2 CENTS PAY NO MORE!

Chicago Daily Tribune

THE WORLD'S GREATEST NEWSPAPER

FINAL ★★

VOLUME XCVIII.—NO. 83 C [REG. U. S. PAT. OFFICE. COPYRIGHT 1939 BY THE CHICAGO TRIBUNE.] FRIDAY, APRIL 7, 1939.—46 PAGES THIS PAPER CONSISTS OF THREE SECTIONS—SECTION ONE * PRICE TWO CENTS IN CHICAGO AND SUBURBS ELSEWHERE THREE CENTS

ALBANIA FIGHTS OFF ITALIANS

N. U. MOVES UP DR. SNYDER TO SUCCEED SCOTT

Presidency Goes to Dean in Fall.

Dr. Franklyn Bliss Snyder will become president of Northwestern university next September when the present head of the institution, Dr. Walter Dill Scott, retires. This announcement was made last night by the university board of trustees.

Dr. Franklyn B. Snyder.

Dr. Snyder, who is 54 years old, is now vice president and dean of faculties at Northwestern. He has been an instructor and administrator there since 1909 and has been regarded as Dr. Scott's choice as a successor.

Trustees Praise Record.

The trustees in their statement declared that Dr. Snyder had proved himself both "progressive and sound" and added:

"His selection is a happy one, since it brings deserved recognition to one of the university's own faculty members. We have every confidence that his presidency will mark another brilliant period in Northwestern's history."

Dr. Scott also was complimentary to the new president, who will be the eleventh to hold the office since the university was founded in 1853.

"Dr. Snyder and I have coöperated," he said, "in the consideration of many problems having to do with teaching and research . . . and with the welfare of the students and of the faculties. I have found him a man of sound learning, high ideals, and wide interests. . . . I know of no man as well qualified as he to lead in the progress of Northwestern university."

At Northwestern 30 Years.

Dr. Snyder was born in Middletown, Conn. He was granted a bachelor's degree by Beloit college in 1905, a master's degree from Harvard university in 1907, and a doctor of philosophy by Harvard in 1909. In the latter year he became a teacher of English at Northwestern. He became an assistant professor in 1911, an associate professor in 1913, and a professor of English in 1918.

In 1934 Dr. Snyder was appointed dean of the graduate school by Dr. Scott. He became dean of faculties when the office was created by the board of trustees in 1937.

Will Direct New Institute.

One of his immediate problems will be to develop the university's new institute of technology. The creation of this unit was made possible by a recent gift of $6,735,000 from the Walter P. Murphy Foundation.

The president-elect is of the scholarly type. He is the author of two works on the poet Robert Burns and of several standard college texts in literature.

Dr. Snyder lives at 1624 Ashland avenue, Evanston. He is married and the father of two sons.

DR. HUTCHINS SECRET GUEST OF ROOSEVELT; SEC POST DISCUSSED

[Chicago Tribune Press Service.]

Warm Springs, Ga., April 6.—[Special.]—Dr. Robert M. Hutchins, president of the University of Chicago, was a secret overnight guest of President Roosevelt at the little White House tonight. He came here from Florida where he was on vacation.

The youthful university head reportedly came here to hear presidential pleas that he become chairman of the Securities and Exchange commission to succeed William O. Douglas, whose nomination to the Supreme court was confirmed yesterday.

Hutchins is Douglas' choice for the commission chairmanship. The two became friends when Hutchins was dean of the Yale university law school and Douglas was a member of the law faculty there.

Hutchins tonight sat in conference with the President, who has long wanted the university president within the New Deal. Secretary of Commerce Harry L. Hopkins sat in on the conference.

NEWS SUMMARY

of The Tribune [And Historical Scrap Book.] Friday, April 7, 1939.

FOREIGN.

Albanians fight off Italian troops, London dispatch states; Rome insists troops are landed. Page 1.

Japanese bombers inflict heavy loss on Chengchow. Page 8.

Flight over lower Amazon reveals mighty giant of jungle waters. Page 19.

Premier Joseph Lyons of Australia dies after two day illness. Page 24.

DOMESTIC.

Western desperado shot to death in St. Louis by G-men. Page 1.

Homer Martin seeks to put independent faction of auto union back in A. F. of L. Page 5.

LOCAL.

Dean Snyder to become Northwestern university president in fall. Page 1.

Typical milk producer sees perils in a fixed price. Page 1.

Gov. Horner may return to Illinois this week-end, friends say. Page 1.

Four major high school program to be restored next fall. Page 6.

Republicans oppose coalition; vote for full slate of judges. Page 6.

Deaths and obituaries. Page 24.

Chicagoans to observe Good Friday today at 2,000 churches. Page 30.

WASHINGTON.

United States and Great Britain agree on joint use of two isles in Pacific for air bases. Page 4.

Increase in licensing period for radio stations from six months to year proposed by commission. Page 10.

Diehards in senate fight on in losing battle against 50 million cut in WPA budget. Page 20.

Army studies possible U. S. defense if navy were defeated. Page 22.

Bernard M. Baruch submits his ideas on neutrality. Page 23.

SPORTS.

Boston defeats Toronto, 2 to 1, in Stanley cup opener. Page 35.

Red Sox, Reds use up 48 baseballs, quit tied at 18-18. Page 35.

How's Bartell's ankle? It all depends on the X-rays. Page 35.

Friends carry on for Ald. Coughlin in horse racing. Page 35.

Texas dealers deny pressure used by racing publishers. Page 36.

Handicap limit raised for women's national golf tournament. Page 36.

Norther chills Texas, so Sox and Pirates rest. Page 37.

EDITORIALS.

Communists in the Auto Union; The Army's First Line; The Massacre; Barbarian Manners. Page 18.

FEATURES.

Crossword puzzle. Page 12.

Radio programs. Page 24.

Day by Day on the Farm. Page 24.

Food news, recipes. Pages 28-29.

Music comment. Page 30.

News of society. Page 31.

Looking at Hollywood. Page 31.

Front Views and Profiles. Page 31.

COMMERCE AND FINANCE.

Executives advised to create unified power system as defense aid. Page 39.

Stocks are dumped for big losses in excited market. Page 39.

State trade barrier declared hardship on consumers. Page 39.

Coal mine tieup forces idleness in other lines. Page 39.

Bank attorney charged with disclosing SEC information. Page 39.

Plan to control all transportation strikes snags. Page 39.

Consolidated Oil corporation's income drops sharply. Page 41.

Want Ad index. Page 41.

THE WEATHER

FRIDAY, APRIL 7, 1939.

[Central standard time.]

Sunrise, 5:22. Sunset, 6:22. Moon rises at 10:26 p. m. Mars, Venus, and Jupiter are morning stars.

CHICAGO AND VICINITY: More or less cloudiness Friday and Saturday; slowly rising temperature; moderate winds Friday, mostly westerly.

ILLINOIS: Generally fair, not quite so cool Friday; Saturday partly cloudy, rising temperature.

TRIBUNE BAROMETER.

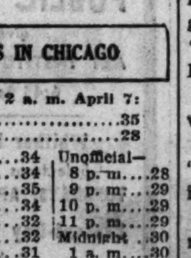

TEMPERATURES IN CHICAGO

For 24 hours ended 2 a. m. April 7:

MAXIMUM, 2 P. M. 35
MINIMUM, 8 P. M. 28

3 a. m....33	Noon 34	Unofficial—
4 a. m....32	1 p. m....34	8 p. m....28
5 a. m....30	2 p. m....35	9 p. m....29
6 a. m....29	3 p. m....34	10 p. m....29
7 a. m....30	4 p. m....32	11 p. m....29
8 a. m....30	5 p. m....32	Midnight ..30
9 a. m....31	6 p. m....31	1 a. m....30
10 a. m....33	7 p. m....31	2 a. m....30
11 a. m....33		

For 24 hours ended 6:30 p. m. April 6:

Mean temperature, 33; normal, 43; deficiency for April, 22 degrees; excess since Jan. 1, 336 degrees.

Precipitation, .02 of an inch; deficiency for April, .17 of an inch; excess since Jan. 1, .37 of an inch; total since Jan. 1, 7.37 inches.

Barometer, 6:30 a. m., 30.03; 6:30 p. m., 30.03.

Highest wind velocity, 19 miles an hour from the northwest at 4:15 p. m.

April 7, 1938:

Maximum temperature, 37; minimum, 31; mean, 34; cloudy; precipitation, trace.

[Official weather table on page 22.]

THANK YOUR LUCKY STARS—AND STRIPES

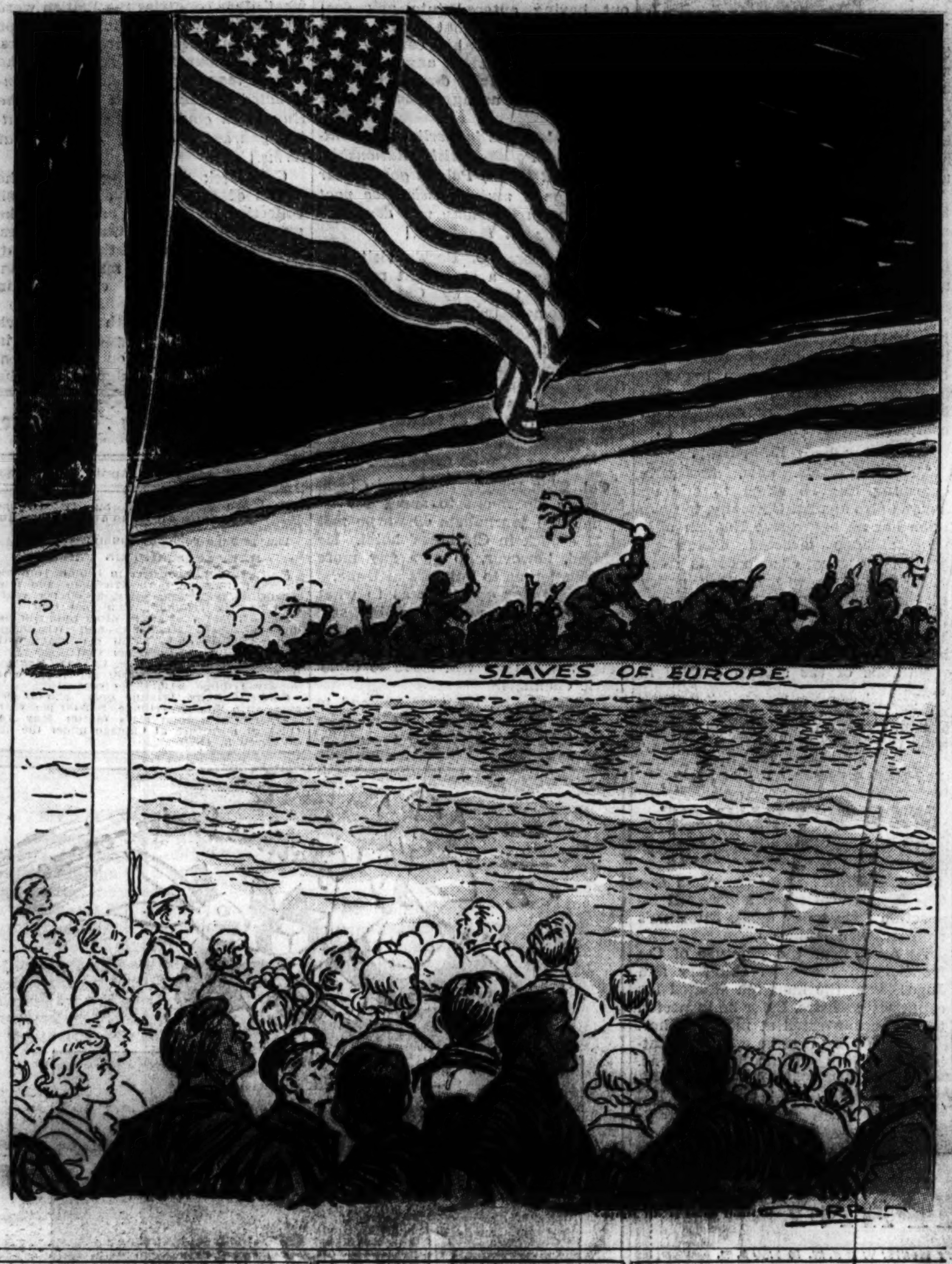

Thief Causes Crying Need in 150 Nurseries

The thief must have been a bachelor. A married man would have known by the name on the truck—Crib Diaper Service.

A baby in square diapers.

But steal it he did yesterday, with a dozen pairs of pants for each of 150 babies. The thief drove it away from in front of 2240 Granville avenue, where Driver Harold Bloomfield was making a delivery.

Manager Dorothy Voss hurried to the Summerdale police station from the laundry at 234 Dodge avenue, Evanston.

On the Square Now, Sarge.

"You don't need to describe them, miss," said Sergt. William Beehan, hiding behind his complaint book. "Mmm. Let's see. That's it; one truck, filled with 150 dozen pairs of three cornered pants."

"Three cornered!" said Miss Voss. "You're behind the times. They use square ones now.

"And it's dreadfully important," Miss Voss continued. "We're already getting calls from their mothers. 'Please hurry.' And things like that. It's so embarrassing."

"She's telling me!" the sergeant wrote on the line for remarks.

"Tell your men," Miss Voss said, "that we'll give a whole month's service to the one who finds them."

In less time than it takes a handy man about the house to pin one of them on, the word was all over the north side.

Captain Cries for Action.

Young policemen with babies of their own, knowing how serious the 150 home situations must be, hurried out of their stations to search. Those whose work was finished at 4 p. m. telephoned that they wouldn't be home for dinner and kept right on pants hunting.

Capt. Charles McGurn told them there would have to be quick action—that babies in his district weren't going to have their pants snatched away before they got them on.

Miss Voss got another truck and sent it out to deliver emergency pants to the babies on the route.

But no word came from the missing truck. And that is why it is hoped that young policemen who searched all night on their own time will see this:

A call to the laundry company brought news at a late hour that one of the employés—a young bachelor—had found the truck with all the pants in Leland avenue near Troy street.

IMREDI—PART JEW—ACCEPTS HITLER'S BID TO BIRTHDAY PARTY

BUDAPEST, Hungary, April 6.—Reichsfuehrer Hitler has invited former Premier Bela Imredi of Hungary to attend his 50th birthday celebration in Berlin on April 20. Imredi has accepted. Imredi, author of Hungary's drastic anti-Jewish bill, resigned his premiership on Feb. 15 when he learned that he was of partly Jewish ancestry. His mother's grandfather was a Jew.

PREMIER BOOMS BUSINESS FOR AN UMBRELLA MAN

Sam Simonson is 74 years old and lives at 1142 South Kedzie avenue. He is an umbrella repairman. For years and years he's been repairing umbrellas for north shore residents, particularly those of Evanston.

A year ago Sam applied for his usual peddler's license—the 42d—at the Evanston police station. "And this is my last year," he told Detective Edward Fitzgerald. "I'm getting old now, and the umbrella business isn't so good. You won't see me any more."

Detective Fitzgerald was therefore surprised yesterday when Sam called at the police station and put down the money for his forty-third annual license. Fitzgerald reminded him of his promise to retire last year.

"Yes," recalled Sam, "but that was last year. I can't retire now. It's that fellow in England—Chamberlain. He's made everybody umbrella-conscious. Business is booming."

Friends Expect Horner Return This Week-end

BY JAMES DOHERTY.

Gov. Henry Horner will soon return to Illinois from Florida, where he has been resting since he suffered a heart attack last November, his friends said yesterday.

It was announced in Miami Beach last night that the governor would talk with newspaper men at noon today. It was expected he would then announce the date of his return. It will be the first time reporters have seen him since he left Chicago. He is eager to return, a close friend said yesterday, and sent word to friends leaving today for Miami to visit him, directing them to remain here.

One report was that the governor may be back this week-end—either in Chicago or Springfield. All efforts are being made to make the journey home as comfortable as possible. A private car is to be used, it was said.

Expect Lighter Schedule.

How active the governor will become in affairs of state was the subject of much speculation last night. Some of his friends said he has made sufficient recovery to devote an hour or so a day to state business.

None of those who know the facts concerning his illness believes he will ever be allowed to return to the same strenuous schedule he kept prior to the election last November.

In the governor's mansion at Springfield the governor could be in virtual seclusion. The old mansion has twenty-two rooms and there Gov. Horner would have peace and quiet. His statehouse office is often overrun with legislators and visitors while the assembly is in session.

Once the governor enters the state, Lieut. Gov. John Stelle will cease to be acting governor, although much of the routine work of the executive office would have to be delegated.

May Retain Regency.

Whether the governor will choose Stelle for this work or will name a two or three man regency to function was discussed by politicians last night. Four state officials have been consulting with Stelle during the last four months on policy matters. They are James M. Slattery, chairman of the commerce commission; Charles K. Schwartz, tax commissioner; F. Lynden Smith, director of public works, and S. L. Nudelman, director of finance.

OUTLAW SLAIN BY G-MEN; PUT ON SPOT BY GIRL

Agents Pick Up Trail Lost in Chicago.

[Chicago Tribune Press Service.]

St. Louis, Mo., April 6.—[Special.]—A midwestern desperado, some of whose most desperate deeds occurred in the Chicago area, was slain by federal agents in a street shooting here tonight.

Benny Dickson. [A. P. Wirephoto.]

The outlaw was Benjamin Dickson, 27 years old, of Topeka, Kas. He and his gun toting wife, Estelle, 17, were sought on charges of kidnaping, bank robbery, and auto theft.

They kidnaped three persons, fought off Michigan police, stole two cars, and dumped their three prisoners at Griffith, Ind., in a dash around the southern shore of Lake Michigan in November. Their trail was lost in Chicago.

Dickson's wife was not with him tonight but, as in the death of the notorious John Dillinger, a woman was credited by witnesses with having trapped the desperado.

Squad Waits for Bandit.

A "girl in brown" was said to have accompanied Dickson into a small hamburger stand. As he walked out she was reported to have nodded to a man who asked her, "Is that the man?"

A squad of federal agents under the command of Gerald B. Norris, chief of the local department of justice office, were waiting for the bandit. They had received a tip only a few minutes before he would be at the shabby café.

"Stick 'em up; we're federal agents," Norris shouted as the G-men closed in.

Dickson's hands flashed toward his pockets, where he carried two heavy revolvers and a dagger. A hail of slugs brought him down before he could draw a weapon.

Many Brushes with Law.

Dickson had had brushes with the law since he was 17. He served sentences in the state industrial reformatory at Hutchinson, Kas., and in the state penitentiary at Jefferson City, Mo.

His wife, a slender blonde, who had a reputation as an expert rifle shot, was said to have participated actively in robberies with him, holding a gun on victims while her husband robbed them or until time vaults opened in banks they held up.

Police flushed the bandit couple late in November last year at a trailer camp in Topeka. The two were being hunted then for a $17,000 bank robbery at Brookings, S. D. A large squad of policemen surrounded them in the camp, but they drove their car through police lines and escaped as fifty shots were fired at them.

Fire on Michigan Police.

They were next discovered cruising near the town of Mottville, Mich., on Nov. 28. A police squad, warned by Kansas authorities to be on the lookout for the couple, challenged them and were answered by rifle fire that disabled the pursuing police car.

Three hours later, the couple, both bleeding from head wounds, appeared at Vicksburg, Mich., north of Mottville. There they kidnaped Claude Mennis, a filling station attendant, and Henry Matty, a farmer. They abandoned their own car and stole Matty's machine.

A short time later they were sighted at Leonidas, Mich. They next appeared on U. S. highway 31, five miles south of South Bend, Ind., where they flagged to a stop the car of Louis H. Karr, a salesman of South Bend.

Hold Three Prisoners in Car.

The gunman held him up and switched from Matty's car to Karr's automobile. All three prisoners were kept in the car, menaced by a revolver held by the woman, who was addressed by her companion as "Sally."

At Griffith, Ind., the car was stopped by a freight train that blocked the highway. At this point Matty, who had been forced into the trunk of the car, jumped out and fled. Shortly afterward the gun pair released Mennis and Karr.

DAY IN EUROPE

Violence, threats of violence, and displays of armed might kept Europe in an uproar.

Rome reported Italian troops landed in Albania, but Tirana dispatch said invaders were repulsed twice. King Zog's coast was menaced by Italian warships.

Mussolini was reported to have sent 15,000 more soldiers to Spain, where they may constitute a menace on the French frontier.

In London Prime Minister Chamberlain announced a mutual assistance pact with Poland.

Germany reacted violently to the British-Polish understanding. Nazi officials threatened to scrap the German treaty with Poland guaranteeing the latter nation's frontiers

In Jugo-Slavia, near the German frontier, many persons were injured when police fought pro-Nazi rioters.

Milk Producer Sees Perils in a Fixed Price

The Milk Question

Bills are pending before the general assembly in Springfield to create a state board to fix milk prices. A Tribune reporter has investigated the interests of housewives, farmers, union labor, and distributors in the milk question. Today's article tells the producer's views.

BY HAL FOUST.

Plato Center, Ill., April 6.—[Special.] — Newell Russell rested his right cheek against the flank of a Holstein cow. It was the eighth he had milked this morning, and it was still an hour before sunrise. The rapid, rhythmic squirts into the bucket between his knees continued as he talked.

"It does seem that 12 cents a quart is a lot for you to be paying in Chicago," he said, "when all I get is 3.6 cents, including an extra .2 of a cent for extra high butter fat content. And I don't get this 3.6 cents for all my milk. For the surplus, which can't be sold for fluid consumption, but must go into other dairy products, the base price is 2.2 cents a quart. At the lower price, I lose money."

He's a Thrifty Producer.

Russell, the third generation on this Kane county farm forty-six miles west of Chicago's loop, is known as a thrifty producer. Neighbors say that if any one selling in the Chicago market can make money at today's prices it is he.

"I can't see that I'd be able to sell more milk at the higher rate if the Chicago retail price were cut a penny," Russell continued. "And I can see that if the Chicago retail price were to be boosted a penny, the consumption would fall."

The best that Russell could figure, at present milk prices, as compensation for the labor of himself and his sons, Kenneth, 19 years old, and Clifford, 18, was less than 30 cents an hour. Their work day is from 4:30 a. m. to 7 p. m.

Investment Is $8,500.

The investment in the dairy, not including the 151 acre farm, is approximately $8,500.

In the general store and postoffice nearby half a dozen dairymen all asserted that the farmer isn't getting enough for his milk.

These farmers also agreed that no price fixing board, such as is proposed in legislation pending in Springfield, could determine milk production costs.

CALL EMERGENCY SESSION

Forty-one states will send representatives to an emergency meeting of the National Coöperative Milk Producers' federation in Chicago next Thursday to discuss dairy surpluses. Charles W. Holman, secretary of the federation, said yesterday the surpluses in all forms of milk products are mounting and will reach a peak about May 1. He indicated that recommendations for federal legislation probably would be adopted.

[Turn to business section for report on sharp decline in butter prices.]

Total average net paid circulation MARCH, 1939 DAILY in excess of 900,000 THE CHICAGO TRIBUNE

ROME INSISTS TROOPS LAND AS NAVY STANDS BY

Dispatch to London Tells of Battle.

BULLETIN.

LONDON, April 7 (Friday).—(AP)—British news agency dispatches (Reuters) from Tirana, the capital of Albania, said today that Italian troops attempting to land at Durazzo were twice repulsed by Albanian forces.

According to the Reuters reports, Durazzo, Albanian port nearest Tirana, was being continuously shelled. Valona, an important Albanian port in the southern part of the country, was reported also to have been heavily bombarded during the night. Heavy fighting in Valona between the Italian invaders and the Albanian troops was reported by Reuters.

Pamphlets dropped on Tirana by Italian planes called on the inhabitants to surrender to Italy's king emperor, Victor Emmanuel, "who is going to impose peace."

(Picture and map on back page.)

ROME, April 7 [Friday].—(AP)—Italian troops landed in Albania today under the protection of cruising warships.

The occupation which had been expected for several days was carried out, the Italian government announced, because Italian lives in the little Mohammedan land across the Adriatic had been threatened by armed bands during the negotiation of a new alliance to replace the Italian-Albanian agreement of 1927.

Three Italian warships which arrived at Durazzo, Albanian seaport near Tirana, the capital, had evacuated hundreds of Italians, particularly women and children, before the troops sailed last night from Brindisi and Bari, Italian debarkation points.

Had Expected Resistance.

Military experts said the evacuation of civilians indicated the Italians expected either resistance to the landing of their troops or feared attacks on Italians in Albania when it was learned the troops were coming.

The troops debarked under the protection of the First naval squadron, which cruised all along the Albanian coast from San Giovanni di Medua, near the Jugo-Slav frontier, to Santi Quaranta, at the Greek border facing the Greek Island of Corfu.

Rome Official Statement.

An official communique issued by the Italian government shortly before the announcement that troops had been landed in Albania follows:

"During recent days and while conversations were taking place between the Italian government and King Zog for the conclusion of a new and closer agreement threatening demonstrations were carried out at Tirana and elsewhere by groups of armed bands which greatly endangered the personal safety of Italians living in Albania.

"Yesterday morning, April 6, our warships brought back to the fatherland from Durazzo and Valona many hundreds of compatriots, including women and children. Yesterday evening contingents of Italian troops left Brindisi and Bari for Albania.

First Naval Squadron There.

"At the same time there left the first naval squadron, which this morning at dawn was cruising along the Albanian coast from Santi Quaranta to San Giovanni di Medua.

"Aerial squadron A was mobilized."

The announcement broke a complete silence that had prevailed in official quarters and in the Italian press regarding Premier Mussolini's plans toward the little Balkan kingdom.

Three Italian Aims Cited.

Foreign observers reasoned that the ultimate aim of Italy was three fold:

1. To give Italy firmer control over Albania than she now enjoys, with greater facilities for developing Albanian resources.

2. To prevent encirclement of Italy and Germany with a ring of alliances by making Jugo-Slavia fearful of any British or French overtures for an accord such as the British-Polish mutual defense agreement.

3. To bring pressure on Greece to prevent her granting naval bases to Great Britain in case the latter found her Mediterranean island of Malta too vulnerable because of its nearness to Italy.

Whether King Zog had accepted

Italy's proposals was impossible to ascertain immediately. Tirana had reported that Italy made proposals which exceeded concessions the king was prepared at first to make. These were believed to be military, economic, and financial.

Foreign Minister Count Galeazzo Ciano received Bochko Christitch, Jugo-Slav minister to Rome, for a long talk. According to Belgrade dispatches, Ciano was believed to have given assurances that Jugo-Slavia would be safe from molestation if she accepted a new situation in Albania. Jugo-Slavia's regency, which governs the country for King Peter II., who is 16 years old, was informed of the results of the conversations. Prince Paul heads the regency.

Zog Confers with Envoy.

King Zog conferred with Francesco Jacomoni, Italian minister to Albania, while diplomats heard that Gen. Zef Sereggia, Albanian minister to Rome, saw Count Ciano.

Three Italian warships—a cruiser and two destroyers—arrived at Durazzo, Albania, yesterday.

Diplomatic parleys, the army staf talks in Innsbruck, Germany, between Gen. Alberto Pariani, Italian undersecretary of war, and Col. Gen. Wilhelm Keitel, chief of the high command of the German armed forces, and Mussolini's flight kept Rome in a state of tension and perplexity.

Tirana dispatches spoke of possible resistance to any occupation from outside, but said Zog's government might find a plan under which such occupation could be accepted.

Military observers in Rome were inclined to the belief that Albania could do little to prevent troops landing even if she wished.

Reservists Under Arms.

Many Albanian reservists were reported under arms but experts estimated King Zog could mobilize only about 30,000 trained troops at the most and equip only half that number. The Albanian army in recent years has consisted of about 6,000 men in four units, two on the Jugo-Slav frontier, one on the Greek border, and the fourth along the seacoast.

Field Marshal Hermann Wilhelm Goering, Reichsfuehrer Hitler's right-hand man, who has been vacationing at San Remo, announced he would leave today for the south of Italy. There, it was said, he would board a ship for Tripoli in Italy's North African colony of Libya.

JUGO-SLAV NAZIS RIOT

MARIBOR, Jugo-Slavia, April 6.—(AP)—Ten persons required hospital treatment today for injuries received in pro-German riots in Jugo-Slav villages near the southern frontier of Germany. Several policemen were among those injured.

Authorities said demonstrations were occurring nightly in border villages of predominantly Germanic population. They declared rumors were flying that German troops were marching in. German troops are concentrated near the Jugo-Slav frontier.

Nazi swastika flags were displayed in several communities. Police said they refrained from interfering as long as the demonstrations were orderly.

Jugo-Slavia Worried.

BELGRADE, Jugo-Slavia, April 6.—(AP)—Considerable concern was apparent here tonight over reports from Tirana of Italian naval demonstrations off the coast of Albania.

There were reports that, whatever King Zog might ultimately decide to do, a large portion of the warlike Albanian population favored resisting any occupation by Italy. Serbs who know said Albania's wild and mountainous countryside would present unusual difficulties to an invader.

The exact Italian purpose in the present situation was not clear. Belgrade authorities denied Italy had warned Jugo-Slavia against entering into the British-French-Polish anti-aggression alliance.

Demands Albania Pay Debt.

Jugo-Slavs said Italy recently resumed financial and economic talks with Albania but these did not progress in a satisfactory way for the Italians. The Fascists, through the Italian National bank, are reported here to be financing the entire Albanian administration and King Zog's personal budget.

The first Italian loans to Albania were due in 1935, but Albania could or would not pay so Italy demanded new concessions, according to the version here. She wanted monopolistic mining rights in the mineral areas with the privilege of settling Italians there, it was said.

Albania refused the Italian demands and the Italian fleet demonstrated at Durazzo, a harbor on the Albanian coast. As a result Albania yielded.

Has No Money to Pay.

Now more loans, totaling $30,000,000, are due and Albania has no money to repay. Italy, it is said, wants to occupy the Albanian coastline as security for the loans, but Albanians are reported here to be unwilling to accept this solution.

In return for Italian loans, Albania granted Italy several important monopolies, directory power over the royal army and virtual control of foreign affairs. The monopolies include oil, agricultural products, fishing rights, and control of the Albanian National Bank of Issue.

Military Conferees

(Story starts on page 1.)

[Associated Press Wirephotos.]

Gen. Alberto Pariani (left), chief of the Italian army general staf, and Col. Gen Wilhelm Keitel, chief of the high command of the German armed forces, who continued military talks at Innsbruck, Germany, yesterday. Diplomats believed Albania was concerned in the conversations.

Quarrels with Brother on Politics, but Pays His Fine

An election day quarrel brought two brothers before Judge Le Roy Hackett in Des Plaines street police court yesterday. Vito Vitullo, a radio actor and Green campaign worker, was charged with disorderly conduct by his brother, Pat, of 422 South Bell avenue, a Kelly precinct captain. Vito said his brother challenged his vote and a quarrel ensued. Vito was fined $1. Pat gave him the money to pay the fine.

Nazis Arrest 30 Jews for Trying to Smuggle Gold

BERLIN, April 6.— (AP) —Customs officials have arrested thirty Jews who, authorities said, attempted to smuggle out of Germany gold, silver, jewelry, and currency valued at more than $40,000.

MAIL CARRIER HANGS SELF.

Dubuque, Ia., April 6.—[Special.]—J. LeRoy Coates, 61 years old, rural mail carrier, committed suicide by hanging himself in a wagon shed near his home here Thursday.

OCEAN SHIP MOVEMENTS.

Arrived.	At.	From.
Pres. Coolidge	Hong Kong	San Francisco
Paris	New York	Havre
Amer. Merchant.	New York	London
Conte Di Savoia.	New York	Naples
Queen Mary	New York	Southampton
Brazil	Rio de Janeiro	New York
N. Amsterdam	Rotterdam	New York
Scanyork	Stockholm	New York
Sailed.	**From.**	**For.**
Santa Lucia	Callao	New York
Santa Rosa	Cape Haiti	New York
Washington	Hamburg	New York
Amer. Importer.	Liverpool	New York
Manhattan	New York	Hamburg
Argentina	Rio de Janeiro	New York

AT THE HUB

With young fellows home for Easter

it's **CREPE SOLES**

$6

No. 674, The Skiff

Such popularity! They're literally walking right out of the store. The unusual new model sketched is just one of many smart styles, including moccasin types, wing tips, plain tips, and woven uppers with crepe soles.

First Floor

Bostonians $7.50 to $10.50

THE HUB

Henry C. Lytton & Sons

State and Jackson, CHICAGO • EVANSTON • OAK PARK • GARY

NAZIS THREATEN TO SCRAP PEACE PACT WITH POLES

Charge Warsaw Duped by Britain.

BULLETIN.

BERLIN, April 7 (Friday).—(AP)—The inspired Nazi press, led by Hitler's Voelkischer Beobachter, warned Poland today that she was exposing herself to the fate of Czecho-Slovakia and Austria if she signed a permanent defense treaty with Britain. Such action, the newspapers said, would be a "dangerous step."

BY SIGRID SCHULTZ.

[Chicago Tribune Press Service.]

BERLIN, April 6.—Angry words and threats against Poland and England resounded tonight as official Nazi circles discussed the British-Polish understanding for mutual assistance which Prime Minister Chamberlain of Britain announced today.

Hints of the danger of a German preventive war against encirclement and the satellites of England working against Germany, first expressed by Reichsfuehrer Hitler in his Wilhelmshaven speech last Saturday abounded.

It was declared in German official circles that if Poland signs the pact with England, Germany will denounce the Polish-German treaty of 1934 which guarantees the integrity of Poland's border. Poles, however, said this threat does not increase their alarm unduly, because the treaty signed as late as October, 1938, between Germany and the big powers, which was supposed to safeguard Czecho-Slovakia's survival, failed to protect that country.

To Seek Compromise First.

Before denouncing the treaty, if they do, the Germans will make renewed efforts to reach a compromise with the Poles on the Free City of Danzig and a German automobile road through the Polish corridor, which Germany lost to Poland after the world war.

There were bitter attacks on Britain, and all the agencies of German propaganda were being used to convince Poland that she is being exploited by the British.

"Chamberlain has learned nothing from the Fuehrer's speech," asserted the official news agency, DNB.

Charge Plan to Harm Germany.

The semi-official Voelkischer Beobachter used these sarcastic headlines: "Poland Protects England, Which Is Threatened. Warsaw Promises to Help London in Case England Is Attacked. Have They Learned Nothing?"

The Beobachter told its readers that the strongest British pressure made the Polish government agree to a senseless and provocative gesture. It professed to see in the London negotiations proof that England is blandly and furiously determined to harm and hinder Germany in all fields and by all means.

Deutsch Diplomatisch Politische Korrespondenz, foreign office organ, asserted the revelation of a Polish-British agreement was received in Berlin with the deepest astonishment and keenest distrust.

Of England the Deutscher Dienst said: "In its history England often has been a dangerous adviser and by preference has brought smaller nations together for its own imperialistic aims. Lately it appears that Poland is at the point of falling in completely with this English game.

Envoy Sees Ribbentrop.

"Through this new, hectically charming English effort to stir up Poland also against Germany, to force upon her an aggressive English military alliance directed exclusively against Germany, clear proof is given of a deliberate war inciting policy of the English government against the German reich."

The Germans denounced the British-Polish negotiations as mere stupid repetitions of the system devised in Versailles.

Josef Lipski, Polish ambassador to Berlin, called on Joachim von Ribbentrop, German foreign minister, today.

PACT WITH ENGLAND NOT AIMED AT ANY ONE, POLES ASSURE NAZIS

WARSAW, Poland, April 6.—(AP)—The new British-Polish mutual defense accord was received with satisfaction tonight in Warsaw political circles. They emphasized that the pact was not in conflict with Poland's good neighborly relations with Germany and soviet Russia.

A semi-official commentary pointed out that the new pact, announced in London today, was defensive and bilateral and not directed against any state. Therefore, it was added, the pact would in no way contradict Poland's nonaggression treaties with Russia and Germany.

Polish political circles said the London agreement clearly indicated that Britain now was prepared to give equal treatment to the problem of peace in eastern Europe and western Europe.

RUMANIAN KING MAKES TOUR OF BORDER DEFENSE

BUCHAREST, Rumania, April 6.—(AP)—King Carol made a personal inspection tour today along Rumania's frontier with Hungary.

At Arad, near the juncture of the frontiers of Rumania, Hungary and Jugo-Slavia, the monarch studied his country's defenses. Later he inspected troops concentrated at nearby Bihor.

It was stated that he expressed satisfaction with defense precautions.

THE STORE FOR MEN

MARSHALL FIELD & COMPANY

Washington and Wabash *Store Hours: 9:30 a.m. to 5:30 p.m.*

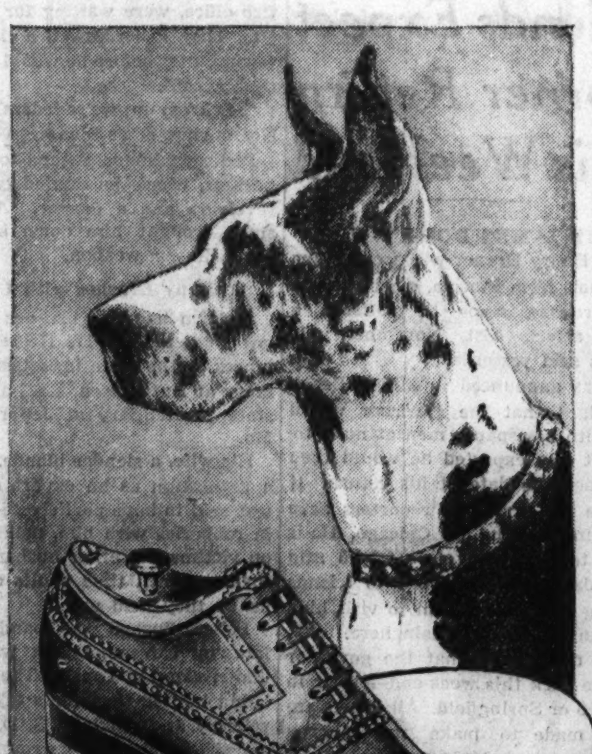

WITH *Distinguished Lineage*

ARISTO OXFORDS

$8.50 and $10

These are shoes with a background of sound, through and through quality. They're made to exacting Field specifications—set up after years of study. Every piece of leather is selected with painstaking care—every bit of craftsmanship is highly skilled. Inspired designing gives Aristos a refreshing smartness—there's a nice balance between simplicity and sophistication. In a variety of lasts and models—wing tip brogues, semi-brogues, as well as more conservative styles.

Men's Shoes—Second Floor—North Room

THE STORE FOR MEN

WARSAW WARY OF NAZI WRATH IN BRITISH DEAL

Avoids Damaging Pledge in London Pact.

BY DAVID DARRAH.

[Chicago Tribune Press Service.]

LONDON, April 6.—Col. Josef Beck, Polish foreign secretary, will leave London tomorrow, following three days of diplomatic conversations with British Foreign Minister Viscount Halifax and Prime Minister Neville Chamberlain. He will depart without having entered into any deal with the British that would make relations between his country and Germany difficult or anger Reichsfuehrer Hitler into denouncing the German-Polish nonaggression pact of 1934.

[*Official circles in Berlin, commenting on the Polish-British relationship, threatened that if Poland goes so far as to sign a mutual assistance pact with Britain Germany will denounce its treaty with the Poles.*]

The outcome of Beck's visit was made clear in a statement made to parliament today by Chamberlain. The statement indicated that Britain and Poland have reached only an agreement on general principles eventually to draw up a bilateral mutual assistance pact, and that the terms of this pact will be drafted only after further discussions of certain conditions.

Faces Fire of Questions.

Col. Beck tonight confirmed Chamberlain's statement to about 100 international journalists whom he met at 11 o'clock in Claridges' hotel. He refused, however, to give any more clarification as to Poland's attitude.

To a fire of questions as to what constitutes the matters which still remain to be considered, Beck replied: "All those are unimportant details which we will leave to diplomatic channels."

Beck's replies, however, seemed to make it more evident that he does not intend to do anything to antagonize Germany or give any cause for upsetting the deal which the Poles and Germans made five years ago.

Says Pledges Don't Conflict.

Questioned as to the effect on Germany of Anglo-Polish negotiations, he stressed that the Poles had not contracted any obligations which would conflict with those already standing. At the same time Beck insisted that any measures to strengthen collaboration between Poland and Rumania could be achieved only by direct contact between Warsaw and Bucharest.

Chamberlain, in the house of commons, carefully specified that the account he gave of the talks today was framed jointly by himself and Beck. His statement seemed to indicate a wide gap between the tight Anglo-Polish alliance idea which the general public here got from Chamberlain's declaration last Friday [in which he said Britain would aid Poland if she thought herself in danger of aggression] and what actually was achieved.

Beck Sees Portsmouth.

Chamberlain admitted this afternoon that the projected pact with the Poles had no provision for any military staf talks. He declined to say what other countries the British were negotiating with to extend the scope of the movement to stop aggressors.

[*Other sources asserted that the British legation in Budapest was instructed to ask officials whether the Hungarian government wants a British guarantee and, if so, on what terms.*]

Col. Beck was being shown the sights of Portsmouth and a British collection of fighting ships as the guest of Admiral Sir Charles Forbes, commander in chief of the home fleet, when Chamberlain made his announcement to the commons, in which he said:

"Conversations with Col. Beck have shown the two governments in complete agreement on certain general principles. It is agreed that the two countries are prepared to enter into an agreement, permanent and reciprocal in character, to replace the present temporary and unilateral pledge of assistance given by Britain to the Polish government.

"Pending completion of the permanent agreement, Col. Beck gave the British government the assurance that the Polish government would consider itself under obligation to render assistance to the British under the same conditions as those contained in the temporary assurance already given by Britain to Poland.

"Like the temporary assurance, the permanent agreement would not be directed against any other power, but it would be designed to assure Great Britain and Poland of mutual assistance in the event any threat, direct or indirect, to the independence of either."

Britain Wars on Spies.

LONDON, April 6.—(AP)—Sir Samuel Hoare, home secretary, disclosed in commons today that a German spy hunt had been going on in England. He informed the house that three alleged Nazi spies had been expelled from the country.

Chicago Daily Tribune.
THE WORLD'S GREATEST NEWSPAPER

Vol. XCVIII. Friday, April 7. No. 83.

Published daily, except Sunday, Tribune Tower, 435 North Michigan-avenue, Chicago, Illinois.

The Tribune company, publishers.

MAIL SUBSCRIPTION PRICES.

Mail subscription prices in Illinois [outside Chicago], Indiana, Iowa, Michigan, and Wisconsin: Daily Tribune only, $5.00 per year; with Sunday Tribune, $12.50 per year.

Zones 3 and 4 in states other than Illinois, Indiana, Iowa, Michigan, and Wisconsin: Daily Tribune only, $7.50 per year; with Sunday Tribune, $15.00 per year.

Zones 5 and 6, inclusive, Canada, Mexico: Daily Tribune only, $12.00 per year; with Sunday Tribune, $19.50 per year.

Foreign: Daily Tribune only, $25.00 per year; with Sunday Tribune, $42.00 per year.

Entered as second class matter May 14, 1903, at postoffice at Chicago under the act of March 3, 1879.

Dutch Mill Candies

EASTER NESTS AND BASKETS

Awe inspiring baskets chock full of chocolate chicks, bunnies, eggs and other goodies.. 25c to $3

EASTER EGGS

Delicious Dutch Mill chocolate filled with fruit and nut cream centers. The Kiddie's own name inscribed on egg..... 10c to $3

CHOCOLATE BUNNIES

Big and little bunnies that will thrill any youngster. All made of delicious Dutch Mill milk and dark chocolate........... 8c to $1.95

DE LUXE GIFT BOX

Gorgeous egg-shaped orchid-trimmed box of Dutch Mill's finest candies. A pleasure to give and a compliment to receive.

$2.35

Easter Gift Boxes and Novelties From 10c to $8

ON SALE AT ALL NEIGHBORHOOD AND SUBURBAN SHOPS

Loop Shops at:

33 W. RANDOLPH (United Artists Theatre Bldg.)
308 W. JACKSON
164 W. VAN BUREN (Van Buren Ent. Insurance Bldg.)
205 N. WABASH

WESTERN UNION DELIVERY SERVICE

Dutch Mill

NO BETTER CANDY MADE

TODAY'S HOBBY HORSE

Singing Luncheon will be an Easter Party, and the Easter Bunny will be there to greet you. Little Tea Room, 8th Floor, from 11 'til 2.

CARSON PIRIE SCOTT & CO

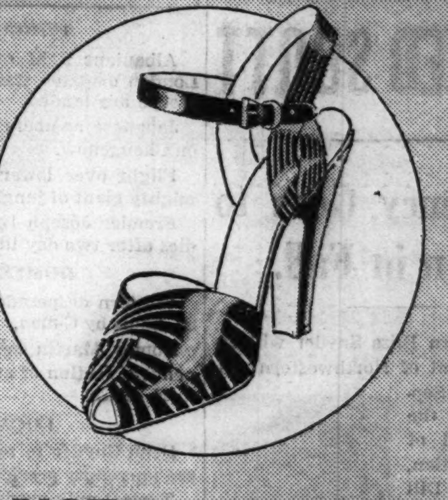

BRUCEWOOD SHOES

in 100 spring style thrills

$6.75

They're so marvelously styled they make your feet look little—they're so loaded with quality they make the price look little

Other shoes to $12.75—7th floor

MAURICE L ROTHSCHILD

State at Jackson

CONVENIENT CREDIT & CHARGE ACCOMMODATIONS

BRUCEWOOD SUITS

of soft silky Taylora twill

$17.95

They're as soft as the whisper of a spring breeze—and just as carefree. However, the value is as big and lusty as a March blast

Tailored or dressmaker styles in plain colors or stripes—other Taylora suits to $29.95—sizes 12 to 42 —7th floor

MAURICE L ROTHSCHILD

State at Jackson

EDUCATIONAL.

The University of Chicago
UNIVERSITY COLLEGE
IN THE LOOP

PUBLIC LECTURES

given at the

ART INSTITUTE OF CHICAGO

6:45 to 7:45 P. M.

Whither Latin America
—5 lectures by J. Fred Rippy
TUESDAYS, APRIL 11 TO MAY 9

Present-Day American Drama
—5 lectures by Frank Hurburt O'Hara
WEDNESDAYS, APR. 12 TO MAY 10

Colonial Problems in the Contemporary World
—5 lectures by Arthur P. Scott
FRIDAYS, APRIL 14 TO MAY 12

Series, $1.50. Single Admission, 50c (Tax Exempt)

UNIVERSITY COLLEGE

Tickets on sale at 18 S. Michigan Av. DEArborn 3673

JAYNE'S VERMIFUGE

When Children Fuss at Meal Time

There must be a reason. Poor appetite, fussing, fidgeting and crossness are unnatural to normal childhood. They may mean presence of large round worms, and even the carefully safeguarded home may not be immune.

These unwelcome parasites infest and distress millions of children and many adults. The infection may be caught from flies, dogs, uncooked vegetables, fruit, contaminated water, dirt, etc.

Fortunately, large round worms can be expelled pleasantly. Just get Jayne's Vermifuge, the kind that doesn't require starving before or during treatment. It is mild and mint flavored. Does not upset digestion. Constipation may accompany large round worm infection and should be relieved with the aid of a suitable laxative such as Jayne's Laxative Pills.

AT ALL STINEWAY DRUG STORES

MANDEL'S MEN'S SHOPS
SPRING-STYLED WITH AN EASTER MOTIF
"Hi-Li"
BY DUNLAP
$5

Style, snap and color plus the dignity a man wants in his Easter hat.
• Low tapered crown
• Wide sweeping brim
• Ribbon bound edge or overwelt edge
• Sharp kicked-up back
• Popular Spring shades

GAY, COLORFUL, LONG-WEARING
Men's Spring Hose
BY PHOENIX 50c PAIR

These SPARKLING NEW shades and patterns are a welcome addition to a man's hosiery drawer. Buy at least 6 pairs of these famous long-wearing FIRST QUALITY hose. Regular and Ev-R-Up lengths. Sizes 10-13.
MANDEL'S MEN'S SHOPS FOR EASTER FASHIONS—FIRST—WABASH

BRITISH WRITERS DENOUNCE GAG ON STANHOPE TALK

Say Chamberlain Violated Freedom of Press.

LONDON, April 6.—(AP)—The annual delegates' meeting of the National Union of Journalists in Bristol announced today an emergency resolution would be moved when the full conference meets, criticizing Prime Minister Chamberlain for attempting to suppress Lord Stanhope's speech last Tuesday.

The resolution said:

"The annual delegates' meeting views with concern the action of the prime minister in giving instructions for suppression of a speech by a cabinet minister who had full knowledge that representatives of the press were present.

"The annual delegates' meeting considers the action of the prime minister, if not challenged by public opinion, would establish a principle which constitutes a grave inroad into the freedom of the press."

Press Criticizes Minister.

Meanwhile, the British press sharply criticized Lord Stanhope, first lord of the admiralty, whose man the guns speech at Plymouth gave Britain a fright. Dissatisfaction with his explanations was expressed and his resignation was demanded by some publications.

Lord Stanhope in his explanation to the house of lords yesterday said the anti-aircraft precautions had been taken only as the "normal practice in time of tension."

Premier Chamberlain today for the second time defended in the house of commons his action in seeking to suppress Stanhope's speech. The prime minister said that he tried to suppress the speech because "it appeared to me to be likely to convey the impression to the public and, perhaps, not only to the public of this country, that we were at that moment expecting some surprise attack on our ships."

Regrets Use of D Notice.

Chamberlain said he regretted that a "D"—for danger—notice was used to gain support of British papers in suppressing the speech, but added:

"Looking back on the circumstances I still think that if they were repeated I should do the same thing."

Chamberlain yesterday similarly defended the speech. He said the precautions ordered were none other than had been observed for some time.

The matter was raised by Laborite Dingle Mackintosh Foot, who suggested that the prime minister had enough to do without worrying about "what is or is not likely to shock us over the breakfast table."

Several members said they deplored the fact that such incidents contributed to the impression in America that the British press was censored by the government.

MORE RETAILERS JOIN INDIANA WAR ON INCOME TAX

South Bend, Ind., April 6.—[Special.]—Retail merchants of South Bend and vicinity in a massmeeting here tonight pledged moral and financial support to legal procedure which will challenge constitutionality of the Indiana gross income tax law.

The move to amend or repeal the unpopular tax law recently was started by 200 members of the St. Joseph Valley Food Dealers' association. They were joined tonight by other merchants disgusted with what Attorney Robert I. Marsh of Indianapolis described as the "gross injustice law."

Marsh, representing the Indiana Grocers and Meat Dealers' association, and G. A. Farabaugh, South Bend attorney, urged that the tax be paid under protest, pointing out that taxpayers can then recover their money if the law is declared unconstitutional. Farabaugh is an associate of former Congressman Samuel B. Pettengill of South Bend, who also has been retained by the tax opponents.

Merchants face confiscation of their property for nonpayment of the tax. The sherif in South Bend holds levy warants for some 100 retailers whose property would be sold to satisfy the tax.

Romance Reported

DEANNA DURBIN.

Hollywood, Cal., April 6.—[Special.]—Hollywood heard today that Deanna Durbin, 17 years old, singing star of the movies, may elope any day with Vaughn Paul, assistant director at Universal and son of a former executive of the company.

All that is holding them back, intimates declared, is Deanna's age. She will not be 18 until December, and not until then, under California law, will she be free to decide for herself whether she wants to marry.

Young Vaughn, 23, was an assistant director on three of her pictures. Studio executives were pretty much put out about it all, believing the young star should wait at least a few more years before trying to mix matrimony and her career.

NAZIS GUARANTEE FINANCIAL BASIS OF SLOVAK STATE

BRATISLAVA, Slovakia, April 6.—An official statement tonight announced that Slovakia had received a German guarantee of its economic and financial basis. The guarantee was made during Berlin conferences attended by Premier Joseph Tiso and Foreign Minister Ferdinand Durcansky of Slovakia, who returned home today.

Division of the state property of the former Czecho-Slovak republic, the announcement said, would be carried out in such a way that Slovakia would not suffer.

Slovakia's political relations, it was said, were settled without any interference from abroad.

An economic and financial commission will continue the negotiations, and Germany will send a military representative here to settle the question of war materials.

Windsors Leave Paris on Way to French Morocco

PARIS, April 6.—(AP)—The duke and duchess of Windsor left tonight for southern France on their way to French Morocco. They expect to sail from Marseilles this week-end for Casablanca and then proceed to Marrakech in the Moroccan interior.

POLICE BREAK UP PARADE OF 300 ARGENTINE NAZIS

Swing Clubs on Marchers; 14 Persons Arrested.

BULLETIN.

BUENOS AIRES, April 6.—(AP)—Informed sources tonight reported Germany had sent Argentina a note saying serious consequences might follow any repressive measures based on a recently published document alleging German ambitions to colonize or annex Patagonia. The official German position that the document was "a gross forgery" was said to have been reiterated in the note.

BUENOS AIRES, April 6.—(AP)—Swinging police clubs today broke up a parade of 300 persons marching with posters saying "Vive Hitler, vive Mussolini, vive Franco." Fourteen persons were arrested and one sent to a hospital with a scalp wound.

The demonstrators attempted to march down the brilliant Avenida de Mayo upon the offices of the Liberal newspaper Critica after a German Nazi leader had been arraigned and a cabaret dancer questioned in the government's investigation into charges of a plot for the annexation by Germany of Patagonia, southern Argentina.

Charged with Periling Nation.

Alfred Mueller, chief Nazi agent in Argentina, formally was charged with exposing the nation to the threat of war and attempting to threaten the sovereignty of the nation.

This arraignment by Federal Judge Miguel Jantus, who has taken personal charge of the investigation ordered by President Roberto M. Ortiz, resulted from sixteen hours of steady questioning.

Mueller's arrest came after Enrique Juerges, a disaffected Nazi, in a letter to the president on March 20 had charged German political agents plotted the annexation by Adolf Hitler of the sparsely settled, 295,000 square mile tip of South America.

Questioned at Cabaret.

Before Mueller, the smallish, barrel chested factory hand, whose political power over 2,059 party members in Argentina is in contrast with his otherwise modest life, had been arraigned, police questioned his friend Zelms Schmel, a dancer, at one of Buenos Aires' smartest cabarets.

Police called on her while her show at the Tabaris cabaret was going on and questioned her from 9 p. m. last night until 12:30 this morning. Authorities declined to say if she had contributed anything of value to the investigation.

GOEBBELS REQUESTED NOT TO ISSUE PRESS STATEMENTS IN EGYPT

CAIRO, Egypt, April 6.—(AP)—Germany's propaganda minister, Dr. Paul Joseph Goebbels, arrived today for a twenty-four hour visit to Egypt, and promptly was requested by Prime Minister Mohamed Mahmoud Pasha to refrain from making press statements while here.

The request was made through the German charge d'affaires, with whom the prime minister had a long talk prior to Goebbels' arrival by airplane from the Italian island of Rhodes, off the Turkish coast. Mahmoud Pasha was said to have based his request on the ground that there are large foreign communities and a complexity of races in Egypt.

Officials denied persistent reports that Goebbels had been refused permission to fly over fortified areas of the Egyptian desert.

TERRE HAUTE WAREHOUSE BURNS.

Terre Haute, Ind., April 6.—(AP)—Fire swept through a three story warehouse of the General Furniture company here tonight doing damage estimated at $100,000.

Nazi Police Take Arrested Czech Official to Berlin

PRAGUE, April 6.—(AP)—Jan Hajek, for twenty years head of the Czecho-Slovak press service, and a trusted worker for former President Eduard Benes, was removed to Berlin today by the GSP, German secret police. Hajek was arrested immediately after the German occupation of Bohemia and Moravia.

JACQUES French Restaurant
Facing Drake Hotel
900 N. MICHIGAN AVE.
CHIPPEWA SPRING WATER
Served Free At All Meals
It makes food taste even better

The Mark of Individuality
something superb
and definitely new in Spring coat fabrics is double twill. Plus exquisite tailoring and smartest designing this fine woolen is at its loveliest in Johnson & Harwood coats . . . Illustrated is a coat of Forstmann double twill with elegance in every line. Black or Navy. 35.00
Johnson & Harwood
PITTSFIELD BLDG. 1st & 3rd FLOORS
37 N. Wabash Ave. at Washington
Year 'Round Air Conditioning

Chas. A. Stevens & Co.
Chicago's Largest Store for Women State near Washington
Open 9:45 to 5:45

For young and lovely hands . . .
Beautiful Gloves!
Gloves, as fragilely lovely as your Easter flowers . . . will add that perfect accent to your Easter costume! Choose yours today!
A. Dressy . . . Navy or Black combination of French Kid and Suede. .3.95
B. Colorful . . . Pastel Doeskin glove in a smart 6 button length. 5.00 and 6.75
C. Feminine . . . Beauvais Embroidery on Royal Blue Suede, 5 but. length. 6.75
Shortie and longer length fabrics. .$1, $1.50 and $2
Stevens Gloves. . . . . First Floor

Chas. A. Stevens & Co.
Chicago's Largest Store for Women State near Washington
Open 9:45 to 5:45
Feminine as an old-fashioned nosegay . . . our new
Lace Toe and Heel Hosiery
for your open toe and heel shoes
1.00 the pair

Specially designed for the openwork flattery of your new cut-out shoes . . . these lovely, sheer hose with lacy toes and heels! You'll want to stock up for summer, too . . . in the new colors to blend with your costumes. Rosita, a rosy rust, Fantasy, a golden beige, Sirene, a light beige tone. Come in today for yours.
Other Delmar Hosiery in two, three and four thread weights. 1.00 the pair.
Stevens Hosiery. . . . . First Floor

Chas. A. Stevens & Co.
Chicago's Largest Store for Women State near Washington
Open 9:45 to 5:45
Young and becoming . . .
"Little Bo-Peep"
a smart Shoe Box Deb in perforated Patent!

To wear with those youthful, little-girl costumes you've adopted for spring! They're such flatterers, and so pert to look at . . . toeless and backless for real comfort . . . and bowed smartly to show off your instep! Try them on today in Black, Brown or Blue Patent.
6.00 the pair
Stevens Shoe Box. . . . . Fifth Floor

FINE CLOTHES for MEN
MOST LUXURIOUS OF ALL TOPCOATS
100% Pure
CAMEL'S HAIR
IN OUR OWN RAGLAN DESIGN, MADE WITH SET-IN SLEEVES
$50, $65, $95 and $135

By far the most satisfying spring coat you can wear. Lightweight yet warm. Distinctive yet genteel... Fine quality luxurious fabric, smartly tailored raglan style with set-in sleeves.
NATURAL
MIDNIGHT BLUE
BRONZE
A STARR BEST
ESTABLISHED 1902
11 to 15 NORTH WABASH AVENUE
Just North of Madison Street

TODAY'S BEST FOOTWEAR VALUE!
Fashionable women are thrilled with these lovely new
Zephyr-Weight
PATENT LEATHERS
specially priced
$3.95
Quality and Style of $5.50 Shoes

SIZES UP TO 10
Handbags to Match
An O-G charge account may be opened by Telephone, by Mail or by Personal Application in any O-G Store
O'CONNOR & GOLDBERG
205 STATE ST., South, at Adams • 59 MADISON ST., West, near Dearborn
4616 Sheridan Road
3300 Lawrence Ave.
835 63rd Street, East.
6348 Halsted St., South
3225 Roosevelt Road
O-G Shoes in this advertisement not available at 23 Madison, East
4040 Madison St., West
1255 Milwaukee Avenue
2748 Milwaukee Avenue
O-G STORES FOR WOMEN OPEN TUESDAY, THURSDAY AND SATURDAY NIGHT

ROTHMOOR COATS
$29.95
Famous Rothmoor quality—famous Rothmoor style—all for $29.95—of course it's value
Tweeds, dress weaves, fleeces, camel's hair—others to $65—sizes 12 to 46—5th floor
MAURICE L ROTHSCHILD
State at Jackson

APPLICATION FOR TRIBUNE ACCIDENT INSURANCE POLICY
AND SUBSCRIPTION TO THE DAILY TRIBUNE
NOTE: For the sum of 25c preliminary term fee, plus 10c a month in advance thereafter, the Chicago Tribune makes available to its Home Delivery Subscribers and members of their families who reside in the same household a $7,500 Travel Accident Insurance Policy. Insurance coverage eventually increases to $11,250 on continuous renewal. Issued by Federal Life Insurance Co., Chicago. NO MEDICAL EXAMINATION. One policy to a person. Issued only to applicants over 10 and under 70 years of age.
Mail this Coupon to the Chicago Tribune. SEND NO MONEY. Accredited representative will call and collect 25c. Official Carrier will collect monthly thereafter for Insurance and Subscription. Insurance will lapse if subscription is stopped.
☐ I hereby order the Daily Tribune delivered to my home by Carrier six days a week, starting immediately, for which I agree to pay the regular rate.
☐ I am a Home Delivery Subscriber and agree to continue.
Do you apply for this $7,500 Travel Accident Policy?............
(PLEASE PRINT)
Your Name? ....
First Name Middle Name Last Name
Address? .... Apt.? ....
Number Street
.... Phone? ....
City State
Your age? .... Date of Birth? ....
Month Day Year
Are You Blind or Deaf? .... Are You Crippled? ....
Name of Person to Whom Insurance Is to Be Paid in Case of Your Death? Beneficiary
.... Relationship ....
First Name Middle Name Last Name
Applicant's Signature? ....
Sign in Own Handwriting
NOTICE: Orders for Home Delivery of the Tribune are acceptable only from persons residing where such service is maintained and are subject to rejection by the Tribune. All applications for insurance are subject to rejection by the Federal Life Insurance Co. Insurance does not become effective until once the date policy is issued.
Form A2780—7-39

The Costume Bootery of

O'CONNOR & GOLDBERG

at 25 MADISON East

presents exclusively in Chicago

De Liso Debs

Shoes Alive with Youth

$8.75

FASHION'S in LOVE with BLUE

(and how well De Liso Debs know it!)

The brilliant success of De Liso Debs has aroused an unprecedented demand for these individually styled shoes . . . and RIGHT NOW . . . the selection of new models is at its height . . . particularly in BLUES! Palter De Liso have designed these capricious and vivacious blue footwear fashions to match the prevailing modes in Spring attire . . . and you'll discover the precise pair to complement your very favorite costume. Those new Blues, new Fresh Earth, new Browns, Brown or Black Patent Leather . . . and Alligator Calf in ultra-smart shades.

HANDBAGS TO MATCH O-G SHOES

Also available at

205 STATE STREET SOUTH AT ADAMS

4616 SHERIDAN ROAD AT WILSON

and 835 EAST 63rd STREET

The many conveniences of an O-G Charge Account are at your service

SUBSCRIBE FOR THE CHICAGO TRIBUNE

U. S. AND BRITAIN AGREE ON JOINT USE OF ISLANDS

Tiny Bases in Pacific Will Be Air Stations.

[Chicago Tribune Press Service.]

Washington, D. C., April 6.—[Special.]—The United States and Great Britain today announced the terms of a 50 year agreement for joint control of the Enderbury and Canton islands. These bits of land are strategically located in the south Pacific. They will be used as air bases for both countries.

The agreement for settlement of a friendly dispute over the islands since President Roosevelt claimed them for the United States in March, 1938, was reached through an exchange of notes between Secretary of State Cordell Hull and the British ambassador, Sir Ronald Lindsay.

The agreement provides for the appointment of an American and a British administrator, who will exercise such powers as shall be determined by the two governments in consultation. Details of the joint control also will be ironed out through consultation.

Isles in Phoenix Group.

The Phoenix group of which Canton and Enderbury are two of the principal islands, are on a direct air line from Hawaii to Sydney, Australia, and are situated about midway between the two points.

The navy department was behind the advancement of the American claim on the islands because the two tiny islands were recognized as an important link in the Pacific defense chain. Colonization of the islands was started after President Roosevelt ordered them placed under the jurisdiction of the interior department. However, the British objected and since then they have been the subject of diplomatic negotiations.

Last August a partial settlement was reached with the announcement of a decision to use the islands jointly for commercial aviation. The question of title and nationality was not finally agreed upon until today.

Predict Senate Opposition.

It was considered likely that opposition to the agreement may flare up in the senate. After the tentative plans were announced last August Senators James Hamilton Lewis [D., Ill.], William E. Borah [R., Idaho], and Hiram Johnson [R., Cal.] denounced it as evidence of a pact which would bind the United States to Great Britain in the event of war.

An attack on British property in the Pacific would force this country to help defend the islands because of the joint development, they said.

"The islands shall be available for communications and for use as airports for international aviation," says the agreement, "but only civil aviation companies incorporated in the United States of America or in any part of the British commonwealth of nations shall be permitted to use them for scheduled air services.

"An airport may be constructed and operated on Canton Island by an American company or companies, satisfactory to the United States government, which, in return for an agreed fee, shall provide facilities for British aircraft and British civil aviation companies equal to those enjoyed by United States aircraft and by such American company or companies."

1,850 Miles from Hawaii.

Canton Island is 1,850 miles southwest of Hawaii, 175 miles south of the equator, 3,250 miles northwest of Sydney, Australia, and 4,150 miles from San Francisco. It is thirty-five miles northwest of Enderbury, which is two and one-half miles long. Canton is a strip of land from 500 to 600 yards wide and 27 miles in circumference, which incloses a quiet lagoon nine miles long and three miles wide.

Canton was discovered in the early days of the whaling vessels and was orginally named Swallow Island. Canton was derived from the name of a whaler from New Bedford, Mass., which was wrecked there early in 1854.

Treaty Signed

(Story in adjoining column.)

Canton and Enderbury Islands, halfway between California and Australia, were the subject of a treaty signed yesterday by the United States and Great Britain. The treaty provides joint occupation and administration of the islands for use as air bases.

REPORTS SOUTH SIDE ROBBERY.

Mrs. Alice Beyer, 2331 Commonwealth avenue, reported to police yesterday that a bandit who had a glass eye held her up at 55th street and Dorchester avenue, robbed her of $65 and a spring coat, valued at $125, then drove off in her car.

DISTRICT SCHOOL BOARDS TO HOLD VOTE TOMORROW

Trustees or presidents of school boards are to be elected tomorrow in twenty high school districts, 173 elementary school districts, and twenty-eight school townships of Cook county, outside Chicago. Each district board will fix the hours of voting and in most sections the polls will be open in the evening.

One of the hottest fights is in the J. Sterling Morton High school district, which includes Cicero and Berwyn. The school has been warned that it is in danger of losing its accredited standing with the North Central Association of Colleges and Secondary Schools. Two board vacancies are to be filled. Two candidates, Joseph Mrizek and A. N. Janecek, uphold the present administration and three, Richard W. Hoffman, Charles J. Nowak, and Renzo Bianchi, are campaigning as opponents of the board.

27 on Bus Get Wetting When It Goes in Ditch

Marion, Ill., April 6.—[Special.]—Twenty-six passengers and the driver of a St. Louis bound "Dixie" Greyhound bus were drenched and shaken up when the bus left the highway between Marion and Herrin this afternoon and turned over on its side in a water filled slough.

RESORTS AND TRAVEL.

Ocean Travel.

GO CANADIAN PACIFIC

World Cruise—Europe—the Orient

Subscribe for the Tribune

Say It With Flowers

EASTER SUNDAY

Lily Plants, as low as..........	$2.50
Azalea Plants, as low as..........	$3.00
Rose Plants, as low as..........	$3.00
Hydrangea Plants, as low as..........	$3.00
Tulip Plants, as low as..........	$3.00
Easter Lilies, Cut, doz. low as....	$3.00
Roses, dozen low as.......	$2.00
Jonquils, dozen low as.......	$1.00
Darwin Tulips, dozen low as.......	$1.50

SHOULDER BOUQUETS

Made of Gardenias, Orchids, Camellias, low as $3.00

FLOWERS TELEGRAPHED ANYWHERE IN THE WORLD

George Wienhoeber INC. FLORIST

28 N. Michigan

41 S. Wabash 52 E. Monroe

all phones: RANDOLPH 3700

LAST 2 DAYS

Sale of the Year

$14.88

COATS and SUITS

Our greatest pre-Easter Sale ends Saturday at 6 P. M.... Selections are still complete. Choose from such fine fabrics as Forstmann's, Juilliard's, Gera's, Botany's and Double Twill . . . Every type of fitted and boxy coat, even 3-pc. and 2-pc. suits.

Black Navy and High Shades

Sizes for Women, Misses, Juniors

FIFTH FLOOR

Netcher's BOSTON STORE

State Madison and Dearborn Streets

RESORTS AND TRAVEL.

Ocean Travel.

RESORTS AND TRAVEL.

Ocean Travel.

ENGLAND • IRELAND

Your ATLANTIC TIMETABLE TO *Europe*

FRANCE • GERMANY

SAILING FROM NEW YORK

APRIL 13

HAMBURG-AMERICAN LINE M. S.

ST. LOUIS

Later Sailings: New York, April 18; Deutschland, April 27; Hansa, April 20; Hamburg, May 4

Cabin Class $150 up | Tourist Class $122.50 up | Third Class $92 up

According to ship and port

Your Travel Agent, or

HAMBURG-AMERICAN LINE

NORTH GERMAN LLOYD

130 West Randolph Street, Chicago. Telephone: Franklin 4130

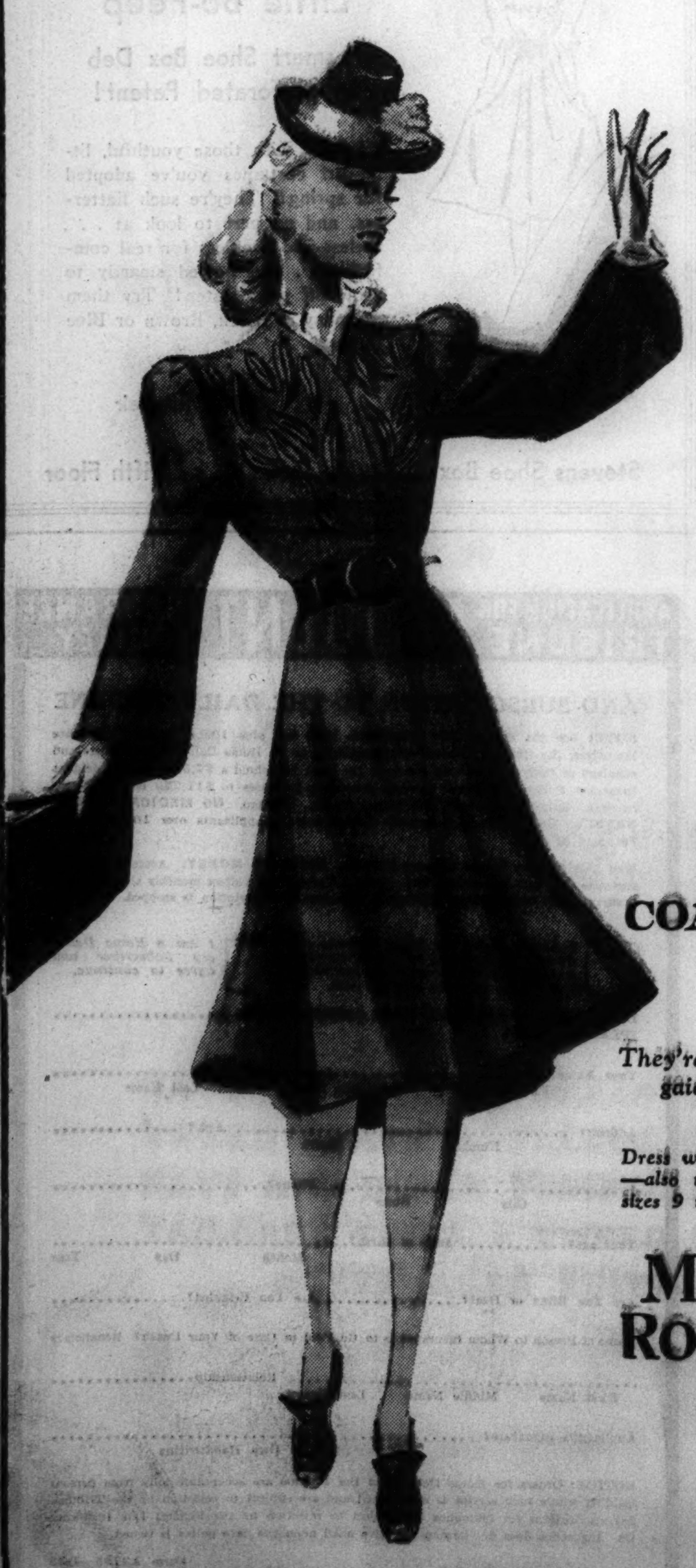

TRI-PHI

Junior Miss

COATS & SUITS

$17.95

They're full of laughter—gaiety—sunshine—full of value, too

Dress weaves in black, navy, beige—also tweeds and camel's hair—sizes 9 to 17—others to $39.95—3rd floor

MAURICE L ROTHSCHILD

State at Jackson

You'll hardly believe your eyes at DeMet's

this d-e-l-i-c-i-o-u-s 60c to 80c per lb. candy

2 lbs. $1

IN A GORGEOUS METAL

Easter Box

YOU should see eyes pop open—when people see this lithographed metal Easter box—packed with two full pounds of the luscious candy Chicago loves so well. Chocolate covered nuts, creams, nougats, caramels, fruits—all of our regular 60c to 80c per pound candies—special for Easter at 2 lbs. for $1.

Gorgeous Easter flower-pot box—brim full of our finest qualities of chocolates: 2 lbs., $1.50.

Fancy decorated chocolate shell egg, packed with the finest DeMet's chocolates, 85c.

Solid milk chocolate rabbits, beautifully packaged with grass and candy eggs. Two sizes—35c, 50c. Also 5c and 10c rabbits.

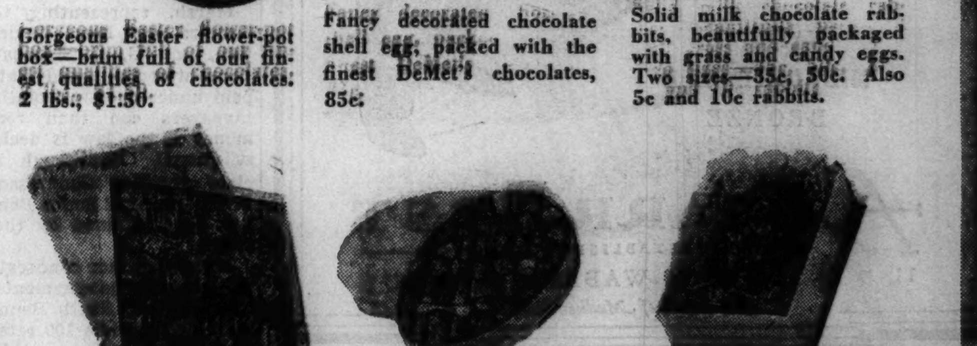

Fancy crate of one dozen chocolate covered cream eggs with delicious fruit and nut centers, 35c per crate.

Beautiful orchid egg shaped Easter box—full of our finest assortment of mixed chocolates. A rare value at 2 lbs. for $1.25.

Luscious chocolate covered cream eggs with highest quality fruit and nut centers. 5c, 10c, 20c and 40c.

★ Handsome wicker baskets filled with our finest Easter candies, 85c and $1.25.

★ Novelty Easter dolls and bunnies, charming gifts for kids and grownups, 50c to $3.

De Met's

EST. 1919

5 West Randolph
Board of Trade Building
143 South State Street
29 North State Street
103 West Adams Street
314 West Madison Street
11 West Madison Street
One North La Salle Building
159 West Randolph Street
332 North Michigan Avenue
64 East Washington Street
69 East Monroe Street

FREE DELIVERY IN CHICAGO AND SUBURBS

CALL CENTRAL 1524

330 South Michigan Avenue
644 North Michigan Avenue
2334 East 71st Street
737 West 63rd Street
1462 East 53rd Street
3260 Lawrence Avenue
613 Diversey Parkway
11119 South Michigan Avenue
2727 Milwaukee Avenue
4703½ Broadway
1024 Lake Street, Oak Park
313 Main Street, Peoria

WE PARCEL POST CANDY ANYWHERE

ADDRESS MAIN OFFICE, 312 W. MADISON

If you want a distinguished and becoming hat for $5...

...here it is

So that more men—younger men particularly—may enjoy hats of Capper & Capper distinction—choose them in the privacy so essential to a becoming selection—and have them *accurately fitted by an expert hatter*—we are offering a number of smart new shapes at this popular price. We are confident you will like them—and will appreciate the efficient way in which they are presented.

Capper & Capper Ltd.
Michigan Avenue at Monroe Street

Exclusive representatives in Chicago for the celebrated hats of John Cavanagh, Ltd., $10 to $20

MARTIN SEEKING TO PUT HIS U. A. W. BACK INTO A. F. L.

Meets Green Next Week to Discuss Terms.

Detroit, Mich., April 6.—[Special.]—The independent faction of the United Automobile Workers union will seek affiliation with the American Federation of Labor, Homer Martin, its president, said today.

Homer Martin.

Martin will go to Washington, D. C. next week, he said, to learn from William Green, president of the A. F. of L., the terms the federation will lay down to admit Martin's union. This is the branch of the U. A. W. that split from the faction controlled by the Congress of Industrial Organizations. Martin said the executive board of his union had authorized affiliation with the A. F. of L.

Union Once in A. F. of L.

The automobile workers union was once part of the A. F. of L. Martin led the group out of the parent organization and into the C. I. O. Several months ago he led the independent group out of the C. I. O.

In comparing the two parent organizations, Martin said that a liberal estimate would place the membership of the C. I. O. at not more than 1,000,000. He said this is about one-third or less of the membership of the A. F. of L.

Martin said his group would make no contract or collective bargaining demands on manufacturers until the status of his organization is determined in pending court litigation.

"Confidential" Resolution Read.

Martin's plans to join A. F. of L. were discussed today at the Cleveland convention of the C. I. O. branch of the U. A. W. The president, R. J. Thomas, read to the delegates what he said was a confidential resolution adopted by Martin's executive board on March 30.

BOOS HALT MARTIN TALK

South Bend, Ind., April 6. — [Special.] — Homer Martin, president of the independent faction of the United Automobile Workers' union, was booed down when he attempted to deliver a speech here tonight. He described the audience as a mob of communists.

Amid catcalls and invective, Martin stood at a loud speaking system in a downtown ballroom and answered the crowd with the salute that is the official greeting of communists. The audience answered with a Fascist salute.

Martin finally returned to his hotel room.

Martin's appearance here was reported to have been sponsored by Ralph Hershberger, J. C. Hanna, and Thomas Jeffers. Hershberger and Hanna were recently ousted from executive posts in the Bendix local No. 9, unit of the C. I. O., U. A. W., along with Hanna, an organizer. They are resisting invasion of the communist element in the C. I. O. here.

Scoffs at Alarm

[TRIBUNE Photo.]

Otto Stinnes and wife, Irene, at Chicago airport yesterday on honeymoon tour.

America is becoming alarmed without cause over the European situation, Otto Stinnes, son of the late Hugo Stinnes, German industrialist, said yesterday. Stinnes, with his bride of two months, is in America on a honeymoon. They spent two days in Chicago before leaving yesterday for Buffalo and Montreal on the American Air lines.

DIES OF HEART ATTACK.

Charles Kosika, 92 years old, a veteran of the Franco-Prussian war and a retired musican, died yesterday in the home of his daughter, Mrs. Martha Zamecnik, 3308 Diversey avenue, with whom he lived.

BREWERY HEAD GETS AWARD FOR HIS RESEARCHES

Max Stahl, superintendent of the Keeley Brewing company, was presented with the Max Henius Achievement award for 1938 at the Drake hotel last night. The presentation was part of the graduation exercises of the 1939 brewers' class of the Wahl-Henius institute.

Max Stahl.

It was Stahl's research forty years ago that began scientific brewing in America. Since then he has been adviser to brewmasters throughout the middle west. He studied his craft in Pilsen and Munich, and was graduated from the Wahl-Henius Brewers' institute in 1893. He is 74 years old.

Surgeons Chip for Hours at Woman's 'Stone' Heart

Rochester, Minn., April 6.—(AP)—Mrs. Matt Lyon of Rochester today underwent a "stone" heart operation. Calcium deposits half an inch thick were removed from her heart, which was exposed for four hours. Mayo clinic surgeons, who operated, said her condition tonight was fair.

JOHNNY TORRIO LINKED TO POLICY RACKETS BY FEDERAL WITNESS

New York, April 6.—[Special.]—A link between Johnny Torrio, erstwhile tutor of Al Capone, and the notorious Dutch Schultz policy mob was established today.

A government witness, Robert Horowitz, a bail bondsman, testified at the gangster's trial that he had seen Torrio eight or ten times in the offices of the Greater City Surety company. This company arranged the bail for the late Schultz racketeers.

Rumors have long been current that Torrio, for three decades a sinister figure of the Chicago and New York underworlds, was involved in the policy operations.

Torrio is on trial with four codefendants for conspiracy to evade federal income tax payments totaling $86,000 for 1933-'35.

Truck Upset Frees 34 Hogs; Policemen Round Them Up

Thirty-four squealing hogs were dumped to liberty early today when a motor truck in which they were riding overturned at South Chicago avenue and 81st street. The driver, Marcellus Biebuyck, of South Bend, Ind., called South Chicago police for help. Ten policemen under Sergt. Patrick Cronin were required to round up the pigs.

Menace Eight in Drug Store Holdup; Rob Woman, Son

Six patrons, the owner, and a clerk were menaced in the drug store at 3435 Milwaukee avenue by three young bandits last night. The gunmen obtained $53 from the owner, Abraham J. Eisenberg and about $100 from the patrons. Among the latter were Mrs. Dorothy Lobert, 4130 Cornelia avenue, and her son, Irving, who lost $84 between them.

Schlogl's Restaurant in Loop Raided by Bandits

Two bandits obtained $70 last night in a robbery in Schlogl's restaurant, 37 North Wells street. Adolph Gill, the owner, and Charles Seifert, a waiter, were menaced during the holdup.

RETIRED INDIANA GROCER DIES.

Vincennes, Ind., April 6.—[Special.]—Samuel Bottles, 71 years old, a retired grocer, died at his home here today.

Now Many Wear
FALSE TEETH
With Little Worry

Eat, talk, laugh or sneeze without fear of insecure false teeth dropping, slipping or wabbling. FASTEETH holds plates firmer and more comfortably. This pleasant powder has no gummy, gooey, pasty taste or feeling. Doesn't cause nausea. It's alkaline (non-acid). Checks "plate odor" (denture breath). Get FASTEETH at any drug store.

PHOTO SUPPLIES
Enlarging Paper, Film, Chemicals
COLOR FILM
for Any Size Camera
WE REPAIR CAMERAS AND MAKE ANY SIZE BELLOWS
UNITED CAMERA CO.
1515 Belmont BUC. 8181
Open Tues., Thurs., Sat. Eves.—Sun., 9-1

SUBSCRIBE FOR THE CHICAGO TRIBUNE

A Sailor
makes the Easter Headlines

There's a lot of fashion news in this smartest of sailors. Coarse-weave black straw with a band of French belting and three sky-scraping feathers of fashion's beloved shocking pink! . . . $18.50.

Others $12.50 to $35.00

KERMANS
MICHIGAN AVENUE
Just North of Randolph

VALUE MAGIC FOR EASTER

$11 $12.95 $15
MORLEY SPRING COATS & SUITS
$6.95

NAVY AND BLACK DRESS COATS
TWEED COATS • FLEECE COATS
NAVY AND BLACK STRIPED SUITS
TAILORED SUITS • TWEED SUITS
DRESSMAKER SUITS

Suits in sizes 12 to 20—coats in misses' sizes 12 to 20 women's sizes 38 to 44

VALUE BASEMENT
MAURICE L ROTHSCHILD
State at Jackson

JUST 2 DAYS BEFORE EASTER

TOWNLEY *Brings You the Most Important Selling of the Season*

Townley Adaptations

Duplicates of Successful, Costly Best Sellers

600 DRESS COATS
$16.95

Featuring New Stripes, Nubs, Plateaus and Other Fine Weaves

• Fitted Coats
• Boxy Coats
• Reefer Styles
• Flared Skirts
• New Shoulders
• Collarless Models
• Black, Navy and High Shades

Townley timeliness at its best! Just when you want your new coat the most—Townley presents reproductions of the most successful fashions of the season at the one surprise price of $16.95. Plan to make your selection early today!

FOURTH FLOOR

THE HUB
Henry C. Lytton & Sons
State and Jackson, CHICAGO • EVANSTON • OAK PARK

All Stores Open Every Evening Until Easter

Save over 25% with this Easter combination

$1.65 MADRAS SHIRTS
$1.00 SILK TIES
Patterns to match

"Charge It" the Bond way

$1.95 for both

YES—$1.95 for both. A finely woven $1.65 Madras Shirt with non-wilt collar, Sanforized shrunk. AND a handmade $1.00 Silk Tie to match. A perfect ensemble at a swell saving—to make your Easter brighter (and to give our furnishings department a boost). Four crisp new patterns are on deck today. Tomorrow night we pull the curtains. So please get here early.

BOND CLOTHES
65 W. MADISON ST.
(Between Clark and Dearborn)
Madison Street Store Open Every Evening
WABASH AT MONROE
6339 SO. HALSTED ST.
3250 LINCOLN AVE.
OAK PARK—1133 LAKE ST.
All Stores Open Every Evening Until Easter

VOTE FOR FULL G.O.P. SLATE IN JUDICIAL RACE

Oppose Coalition Scheme; Democrats Silent.

BY ARTHUR EVANS.

The Republican judicial convention took a stand yesterday against coalition with the Democrats for the judicial election to be held June 5 and voted to put a full Republican ticket in the field.

Twenty Circuit court judges and one Superior court judge, including eight Republicans, will seek reëlection on June 5. Five Superior court vacancies are to be filled.

The Democrats adjourned their convention to April 15, the last day for nominations. A slate making committee is to be appointed in a few days. Nothing was said of coalition at the meeting. Last night some of the party chiefs took the view that the Republican judges may be invited to run on the Democratic ticket, regardless of the action of the Republican convention.

Think Judges May Accept.

The Republicans touched on this possibility at their meeting. Some of the speakers declared it was a fair assumption the offer would be made on the ground that a judge of good standing ought to be reëlected. They added a guess that it would be accepted by the sitting Republican judges.

The vote in the Republican judicial convention is by members of the county committee. The great vote piled up by Dwight H. Green in Tuesday's election was in the forefront as coalition was discussed. Speakers held that to enter a coalition with the Democrats, even to save good sitting judges, would be to break faith with citizens who are now giving the party its great upward swing.

Warns Against Making Trades.

"For 18 years," said Dr. W. H. Reid, "we've been through coalitions of various sorts, sometimes with bobtail tickets. We go around and they give us what they want to give us. Now our party is on the upgrade. We've got to show the voters that we merit confidence. We can't go into this judicial election and make trades."

"I'm fundamentally against coalition," said Henry A. Gardner of New Trier township. "But I'm doubtful that you can get a complete ticket of high grade men—the chances of election are too doubtful. With eight Republican sitting judges, I believe all of them will be offered places on the Democratic slate and all will accept. Then we'll be up against a bobtail ticket."

"If you put up a full ticket, where are the majorities coming from?" asked William Busse. "If we get licked in June we'd lose the benefits of Tuesday's big vote. That's one danger."

"Men on the bench for years," remarked Robert W. Dunn, "are entitled to consideration."

Calls for a Real Election.

"The paramount thing is the interest of the public," said James B. Waller. "The people are dissatisfied because there is no real election of judges. They go to the polls, and there is one ticket to vote for. I think we should steer clear of that sort of practice. I think it would strengthen our party morale to let the world know we recognize our duty to put up a Republican ticket. Let's unfurl the banner of a judiciary not tied up with machine politics."

"More than 600,000 persons voted Republican last Tuesday," said George Fisher, "because of confidence in the party. I oppose coalition. Even if we should be beaten in June, let's keep faith."

"I'm opposed to coalition," said Raymond Peacock. "Let's fight for the Republican party and Republican justice."

A slate making committee was appointed as follows: Charles Krutckoff, George Fisher, George F. Barrett, Henry D. Lindblad, John T. Dempsey, Charles Peace, William E. King, William H. Weber, Henry A. Gardner, Edward F. Moore, and Robert C. Rohn.

Low Cost Homes Built by Vice President Garner

Several of the low cost homes which were built at Uvalde, Tex., by Vice President John Garner. The homes, costing from $1,700 to $3,000 and renting for $12.50 to $30 a month, were constructed on lots owned by the Vice President. It has been claimed that these homes are superior in economy and financing to New Deal housing projects. [Associated Press Wirephoto.]

Expands Slowly

Uvalde, Tex., April 6.—(AP)—Vice President Garner, tired of looking over vacant lots which brought no revenue, started his own low cost housing project on a small scale. He expanded when general interest in it increased.

Friends said today Garner originally intended to build only a few homes, but twenty-three now have been built and the twenty-fourth is under construction.

The houses cost $1,700 to $3,000 and are of three to six rooms. Rents vary up to $30, but only one of the houses has rented for that figure.

The residences are scattered over town and do not have a fixed style of architecture.

SCHOOL ADVISORS TO CONSIDER TWO BOARD VACANCIES

Mayor Kelly's new advisory committee on schools is expected to meet next week to prepare recommendations to fill school board vacancies to be left by Harry W. Solomon and Karl V. Janovsky-Johns, whose terms expire this month. Solomon, a hotel operator, was appointed in 1933 and was instrumental in organizing the consolidated high school lunchrooms. Janovsky-Johns was appointed in 1937.

VOTE ROBBERY TRUE BILLS.

Lyle Harris, 19 years old, 1860 Congress street, was reported named in two true bills voted by the grand jury yesterday. Two cab drivers identified Harris as the man who robbed them of a total of $3.20 on March 24 and March 29.

SALE OF CHANNEL BANK URGED FOR HOUSING PROJECT

Albany Park civic leaders presented a petition bearing 1,500 signatures to Sanitary district trustees yesterday. The petition urged that the trustees sell the 33 acres of land along the west bank of the north shore channel, between Foster and Bryan Mawr avenues, for housing project purposes.

Ross A. Woodhull, president of the sanitary board, said the request would be taken under advisement.

A year ago a real estate syndicate bid $56,000 for the property. It was the only bid received. Since then the City club and other organizations have proposed that the land be used for parks.

Lebrun Accepts Presidency to Show France Is United

PARIS, April 6.—(AP)—President Albert Lebrun, elected yesterday for a second seven year term, asserted in a broadcast address today that he accepted after deep reflection because of the still clouded international horizon. "It is necessary to give to Europe, torn by conflicting forces, the spectacle of a United France, resolute and strong," he said.

CITY COUNCIL RULES COMMITTEE LEAVES TO CONFER ON JOBS

Members of the city council's committee on rules, chosen at a caucus Wednesday, left last night for French Lick Springs, Ind., for a series of closed conferences on the makeup of the working committees for the next four years. The committee will make its report to the council at the inauguration next Wednesday.

The five aldermen on the rules committee are: Arthur G. Lindell [9th], James J. McDermott [14th], J. M. Arvey [24th], Joseph P. Rostenkowski [32d], and James R. Quinn [50th]. Politicians and several other aldermen were in the party but are barred from participation in the committee's deliberations.

Six chairmanships, seven vice chairmanships, and a number of posts on important committees were left vacant in the aldermanic elections.

CRAWLS UNDER CAR, KILLED.

Decatur, Ill., April 6.—[Special.]—Harry Mee, 52 years old, a WPA sewer project worker in Maroa, was killed today while crawling under a freight car. When Mee started to crawl under the car, which was one of a string on a switch track, a switch engine unexpectedly set the cars in motion.

FOUR-MAJOR HIGH SCHOOL PROGRAM TO BE RESTORED

Decision Follows Survey by Officials, Parents.

Chicago high school students will return next fall to the system under which they are required to carry four major subjects of study, it was announced yesterday by William H. Johnson, superintendent of schools.

Resumption of the four major requirements was decided upon as a result of a survey made by school officials and leaders of parent-teacher organizations.

The requirements were reduced from four to three majors by Supt. Johnson in 1937. Severe criticism followed. Last fall the plan was modified to permit students who wished to do so to carry four majors, but the requirement remained at three.

18 Majors to Be Required.

When the requirement is raised again to four majors, eighteen instead of the present sixteen majors will be required for graduation. The reason is that when the requirements were lowered in 1937, art and music were raised from the status of minor subjects to majors. They are to remain majors.

More importance will be given the study of American history and civics in the future, Johnson said. Graduation requirements will include a year of American history and half a year of civics. Present requirements call for a year of American history or half a year of each.

Affects Only Freshmen.

The plan, to go into effect next fall, will not affect students already engaged in their high school course under the present plan, but will apply only to freshmen. Students already enrolled who wish to change to the four-major plan may do so, however.

The recent survey, in which parents, teachers, and school officials coöperated with the superintendent, was made by a committee which included George F. Cassell, assistant superintendent in charge of high schools, district superintendents, and high school principals; Mrs. Harry M. Mulberry, president of the Illinois Congress of Parents and Teachers' Associations; Mrs. F. Russell Lyon, vice president and chairman of the Chicago affairs committee, and Mrs. Arthur Guillanden, president of the high school council of the south side parent-teacher organization.

ELECTION BOARD SETS 184,410 AS MAYOR'S ELECTION PLURALITY

Mayor Kelly defeated Dwight H. Green, his Republican opponent in last Tuesday's mayoralty election, by 184,410 votes, the official canvass by the board of election commissioners disclosed yesterday. The canvass made only minor changes from those noted in the police returns election night. The mayor polled 822,469 votes; Green, 638,068 votes.

Ludwig D. Schreiber, successful candidate for city clerk, defeated John W. Chapman, Republican, by 227,876 votes. He received 816,567 and Chapman 588,691. Thomas S. Gordon, Democratic candidate for city treasurer, was elected by 240,106 votes over Clement O. Nance. Gordon polled 827,225 and Nance 587,119.

The city ticket of the Third party received scant attention. Arthur P. Feill, candidate for mayor, got 4,907 votes; Stanley P. Pulaski, for city clerk, 15,535, and Oscar B. Tallacksen, for city treasurer, 6,866 votes.

VOTERS FAVOR G. O. P. FOR 1940, SAYS ANALYST

Fifty-one per cent of American voters want a Republican for President in 1940, according to George H. Gallup, director of the American Institute of Public Opinion. He spoke yesterday at the annual meeting of the Rotary Club of Chicago in the Hotel Sherman.

"The majority of Democrats, furthermore, want more conservatism in their party and the Republicans want more liberalism in theirs," Dr. Gallup said. "In short, the trend in national politics is neither to the left nor right, but toward the center."

New club officers are: Herbert Taylor, president; William N. Achenbach, Max H. Hurd, and Hugh W. Siddall, vice presidents, and Alfred H. Foxcroft, director. Howard G. Mayer, publicity counsel, presided.

RELEASED ON GAMING CHARGE.

Fifty colored men, arrested in south side police raids on policy games, were dismissed yesterday by Judge Francis Borrelli in South State street court. He held that the arrests without search warants were illegal. Fourteen alleged handbook operators were dismissed on a similar plea in the same court.

Silvers...

A swirl of magnificent silver fox will glorify any spring costume. Prime pelts, richly and fully silvered from tip to tail.

$57.50 A SKIN

JOHN T. SHAYNE

MICHIGAN AVENUE AT RANDOLPH

Brentley Ensembles

SHEER DRESS WITH COAT

$13.95

Elegance combined with the practical—a separate sheer coat, a complete sheer dress. Illustration at left in all high shades—at right in navy only.

FIFTH FLOOR

THE HUB

Henry C. Lytton & Sons

State and Jackson, CHICAGO • EVANSTON • OAK PARK

Trooping the Colors!

FEATURING THE NEW Palette Shades BY FLORSHEIM

Gay as a sweepstakes winner . . . colorful as the bursting gardens of spring . . . your footwear this season must give a lift and a lilt to your costume. Titian Tan—Guardsman Blue—Cranberry—Cherry—all shades to conjure with in building a smart ensemble—and all represented here by styles so exquisitely beautiful you'll be pleased as Punch when you see them. $9.75 and $10.50

Florsheim

SHOE SALON for WOMEN

Southeast Corner WASHINGTON & WABASH

(Pittsfield Building)

MANDEL'S MEN'S SHOPS

Men! Any Garment Purchased Friday or Saturday Will Be Delivered on Request in Time for Easter Sunday

Imported British Fabric Topcoats

TAILORED IN AMERICA

FAMOUS FABRICS USUALLY FOUND ONLY AT MUCH HIGHER PRICES, NOW AT

$26.85

• $35 Imported Cheviots, Zip-Out Wool Linings
• $36.50 Imported Hand-loomed Tweeds
• $40 Imported Irish Shetlands
• $33.50 Imported English Cheviots

Here are topcoats tailored from the choicest quality imported fabrics! We've applied careful, meticulous American craftsmanship to produce authentic English styling! All the newest models can be found in our complete assortments. Get your coat today and pocket the added savings!

PAY AS LITTLE AS $5 DOWN

10 weeks to pay. No carrying charge.

COMPANION EASTER-VALUE EVENT

2-Trouser Suits

Tweeds, fine worsteds and shetlands in quality tailored 2-pants suits. Amazing values.

$29.75

MANDEL'S MEN'S SHOPS—SECOND—WABASH

HURRY—LAST TWO DAYS! JUST 3000 TIES LEFT!

Men's Easter Tie Event

EVERY ONE HAND-TAILORED—LATEST SPRING PATTERNS

$1 and $1.50 Values at

77c

3 for $2.25

Just two days left to get some of these nationally advertised ties in time for Easter. Some silk-tipped with crepe or satin. Others unlined. Complete assortment of new patterns, materials and colors.

Mail and phone orders on 2 or more ties. Call State 1500.

MATERIALS:
• Foulards • Wools • Satins • Repps • Failles • Plain Crepes • Jacquarded Crepes • Barатheas • Shantungs • Woven All-Overs • Silk and Rayons • Silk and Wools • Pure Dye Silks

PATTERNS:
• Plains • Stripes • Paisleys • All-Overs • Non-Repeats • Prints • Plaids • Spaced Figures • Checks • Neats • Alternating Stripes

COLORS:
• Lights • Darks • Mediums • Pastels • Blues • Grays • Maroons • Greens • Reds • Whites • Maize

MANDEL'S MEN'S SHOPS FOR EASTER TIES HE'LL WANT — FIRST FLOOR — WABASH

HICKEY-FREEMAN—WALL ST. & KUPPENHEIMER CLOTHES
STETSON—KNOX—MOSSANT HATS
MANHATTAN SHIRTS
JOHNSTON & MURPHY SHOES

ROTHMOOR COATS & SUITS
BRUCEWOOD COATS—SUITS—DRESSES & FURS
STETSON HATS FOR WOMEN
DELTON SHOES

MAURICE L ROTHSCHILD — THE HOUSE OF QUALITY

QUALITY'S THE MONEY-SAVER-GET IT FOR EASTER IN

new spring 1 & 2-trouser suits and new spring topcoats for men and young men-at

$40

Just say "I want them for Easter" and our efficient tailoring shops and delivery service will see that you get them

Imagine — Stetson quality and style for

$5

That's a lot for $5—Stetson quality is famous the world over—so is the style—and our immense stocks of Stetsons are famous, too. Choose yours now for Easter

Other Stetson hats $7.50, $10 to $20

Junior Stetson hats $3.50—3rd floor

YOUNG MEN'S SUITS AT $40

1 & 2 trousers

You've never seen more style and quality packed into suits at $40—thousands of them that set new value records—in the famous imported Manx tweeds—in the Wall St. custom-type worsteds—and Kin-lock 2-trouser imported twists—there are shetlands and cheviots, too—the new green shades—blues, tans and grays. The styles are the newest developments in single and double-breasted drapes—they're smart—quality suits—and tremendous values

entire 4th floor

THE SUITS FOR MEN $40

1 & 2 trousers

If you're as big as a "battleship"—or as small as a "sub-chaser"—or anywhere in between—we can fit you in these 163 sizes and proportions that run all the way up to 56 long stout. Choose from imported tweeds and imported 2-trouser Kin-lock twists, rich worsteds, cheviots, green shades, blues, tans or grays—from single or double-breasted 1 or 2 trouser suits—there are thousands and thousands of them and every one a value that saves money

entire 2d floor

TOPCOATS FOR MEN & YOUNG MEN AT $40

entire 6th floor

Here again $40 buys more than you'd ever expect — in the rich colorful Manx tweeds imported from the Isle of Man—in the famous Valgora topcoats by Kuppenheimer—in the rare fleece topcoats—and the velours and camels' hair—they're all here in the smart new balmacaans and raglans and in sizes for every figure—big or small

A smart, new antique finished shoe by Crosby Square

$5

Look at this shoe without the price mark and you'd guess it to be far more than $5—that's how good looking it is. Crosby Square took it from a smart English custom last and they did a grand job of it. Gave it the stylish antique finish and a lot of value—and here it is

A great variety of other Crosby Square styles to choose from—8th floor

1 and 2-trouser suits and topcoats—thousands at $29.50

They're marked $29.50—but they ought to be more—and you'll say so, too, when you see the rich fabrics and values. There are tweed suits—worsted suits—cheviot suits—raglan and balmacaan topcoats—green shades, blues, tans and grays—all in styles and sizes for every figure

Wall St. Custom Shops suits for style $50

Wall St. certainly know their style inside and out—you'll find it in the rich exclusive custom-type worsteds—in the custom-like tailoring—in the hand-needled edges—in the soft shades of green, blue and tan. See these new single and double-breasted models—it's a style education

Super-tex worsted suits—Alpacuna topcoats $35

These are two marvels for long wear and they'll take a few blue ribbons for style and value, too. Super-tex worsted suits are here by the thousands—in single and double-breasted drape models and business suits for men—in all the new shades—and in stripes and diagonal corkscrews

High school fellows—here's big Easter value

STONEWALL CHEVIOT *& worsted 2-trouser suits & topcoats*

$25

We don't know how they ever loomed so much long wear into these Stonewall cheviot suits—but they did it—and added the smartest university style—in single and double breasted drape models — with plain or sport backs—both trousers with pleats and talon fasteners. The topcoats are the newest balmacaans in tweeds and fleeces. It's the kind of big value you'd expect at Rothschilds

Sizes 17 to 22 years

STONEWALL CHEVIOT *2-trouser suits in student sizes*

$22.50

11 to 16 years

BOYS' STONEWALL CHEVIOT *2-knicker suits in sizes 8 to 16 years*

$16.50

WE FIT ALL BOYS

We specialize in odd sizes for students and boys just as we do in our men's department. Tall boys, short boys, little boys, big boys, husky boys—all boys can be fitted here

Great selections of new spring sport coats $10.75

Hundreds of new pleated slacks with Talon fasteners........ $5

3RD FLOOR

Hickey-Freeman

new spring customized suits and topcoats are the peak of quality — money can't buy anything finer in clothes

$65

Other Hickey-Freeman topcoats, $55 to $135—other Hickey-Freeman suits, $55 to $85

Guaranteed satisfaction—convenient credit & charge accommodations

MAURICE L ROTHSCHILD

MINNEAPOLIS — *State at Jackson—Chicago* — ST. PAUL

Marshall Field & Company presents here each day observations intended to be of value to those it seeks to serve.

MEMO AUTOMOTIVE (2)

By CALEB

"THE best definition," Gladstone once said, "is an illustration." And better than any other form of presentation, perhaps, such technique will reveal the streamlined rate of progress whereby, in less than forty short years, the automotive industry has crowned itself with world laurels . . .

In February, 1908, the resident of a suburb fifteen miles west of Chicago purchased his "first family car." It was a 1905 Pope-Toledo, priced at $3,000 when new, and resold for about $1,500. The sale was made in Chicago, but delivery required two months. Reason: "impassable roads"! However, the car finally arrived, and an adventurous journey was planned—to the far-away destination of Sycamore, Illinois. After waiting till May sunshine had dried the roads, the expedition started.

"Started" is the precise word. For the journey was never completed. Two punctures enlivened the Chicago-St. Charles leg of the trip; outside that town, shifting from high to second on a hill, the car did a swift retrograde (when you weren't in gear, there were no brakes); the party mired in a swamp, and stayed overnight in a farmhouse. The crankcase petcock broke and drained all the oil; bearings burned out; St. Charles was at last regained, where the two women passengers entrained for Chicago; and the car itself got a thirty-day overhaul in an Aurora garage.

Such, three brief decades ago, was motoring! Tires in those days commanded about $75 apiece, tubes $12; yet their potential mileage was under three thousand. As for other accessories to auto travel, all were on the same expensive and unpredictable basis. Cars themselves (1908 figures) numbered only 140,000 and covered 700 million vehicle miles. Thirty years later, cars and trucks totaled around 30 million, and covered 250 *billion* vehicle miles . . . ten times the *combined* mileage of all other forms of transportation. From a figure (1906-16) of 13½ cents per mile, operating expense dropped (1929-38) to only 2.7 cents—a reduction of 80 per cent!

The methods and meanings implicit in this saga of automotive achievement remain for consideration later. Significant at the moment is the degree to which quantity and quality of production have mounted steadily as an eagle soaring sunward, while cost has plummeted like that same eagle swooping on its prey. Seventy-five dollars today buys not one tire, but *five*—usable not for 2,500 miles, but *25,000*. And behind all similar automotive facts, of which this is typical, one finds the progress inevitable in American business creatively carried on as "free enterprise."

• • •

This article may be reproduced in whole or in part only on written consent from

Marshall Field & Company

1021

TOFFENETTI'S **TRIANGLE** RESTAURANTS

57 W. RANDOLPH ST. and 6 others in the loop

Are you *hungry?*—today is Friday! We've Filet of Sole that is savory, filling, delicious, brown and crispy, tasty, satisfying, flaky, tender, flavory, and our tartar sauce is tarty! Boy! our filet of sole is GOOD.

Advertise in the Tribune

JAP FLYERS RAID CITY FOR 3 DAYS; HUNDREDS SLAIN

Twenty Military Buildings Destroyed by Bombs.

SHANGHAI, April 6.—(AP)—Belated reports indicated tonight that Japanese air attacks had inflicted heavy damage on Chengchow, important Chinese-held city on the Lunghai railroad in Honan province. The attacks typified the continuing aerial warfare of the Japanese, apparently checked in their westward offensive toward Changsha, capital of Hunan province.

The Chengchow raids, according to these reports, on March 27, 29, and 31, caused 800 casualties. No mention was made of civilian damage, but the 20 barracks, warehouses, and other military establishments, including the residences of ten officials, were said to have been destroyed.

Chinese reported 200 casualties from raids today which Japanese said were aimed at military establishments, particularly along the Chekiang-Kiangsi railway and the Kan river. An attack on Changsha itself, Chinese said, caused forty deaths. Nanning, capital of Kwangsi province, far to the southwest, also was reported to have been subjected to air raids every day so far this month.

U. S. Protests Fifth Time.

PEKING, China, April 6.—(AP)—The American embassy today handed Japanese officials its fifth written protest in two weeks against aerial bombings of American property in China. The representations were understood to have dealt with the April 4 bombing of an American church mission at Changsha. The damage was said to be slight and there were no casualties.

French Protest Rejected.

TOKIO, April 7.—[Friday]—(AP)—The foreign office today disclosed it had received and rejected a protest from France against Japan's assumption of jurisdiction of the Spratly Islands situated strategically in the South China sea.

Japan announced March 31 it was taking over the islands, a small coral group equidistant from the Philippines, British North Borneo, and French Indo-China. France formally claimed the islands in 1933.

FIVE DETROITERS ARE KILLED WHEN TRAIN HITS AUTO

Detroit, Mich., April 6.—(AP)—Five Detroiters were killed by a Pere Marquette passenger train tonight as they were driving home from visiting a relative in a hospital.

The victims were Mrs. Minnie Mae McAllister, 39 years old, a widow; her daughter, Mrs. Erline Miller, 17, a bride of two months; Mrs. Mary White, 73, mother of Mrs. McAllister; Robert Cawthon, nephew of Mrs. McAllister, and Miss Lorraine Watts, 22.

They had been visiting Mrs. McAllister's son, Wallace, 19, who was hurt by an automobile March 23 as he was riding a motorcycle.

U. S. Seizes Two Stills, and Arrests Two at Each

Government raiders seized two illicit stills yesterday, one at 2225 South Kostner avenue, and the other at 710 East 42d street. They arrested John Indeck, 5745 South St. Louis avenue, and John Gill, 4229 Princeton avenue, in connection with the first, and Archie Robinson, 813 East 41st street, and Rupert Kelly, 32, in the second raid. Robinson and Kelly are colored.

HANGS SELF IN ROOM.

Emil Richter, 47 years old, 1709 North Park avenue, was found hanged in his room at that address yesterday. He was unemployed.

Ideal Girl

[Associated Press Wirephoto.]

CONCETTA RIBAUDO.

Concetta Ribaudo, 12 years old, 1209 Leon place, Evanston, looks like Shirley Temple, Deanna Durbin, Bonita Granville, and Edith Fellows. And she can sing.

Because of this Hollywood last night chose her from among eighty girls as the "Ideal American girl." The contest was narrowed down to six finalists, all of whom resembled a composite study of the ideal girl by Helen Carlton, artist. The other entrants bowed to fair-haired Concetta after she had sung an aria from "La Traviata."

Concetta, the daughter of Jack Ribaudo, an orchestra leader, is vacationing in Hollywood with her mother, Giannina, formerly with the Chicago Civic Opera company.

SPEEDER BLAMES HITLER AIR TALK; FINED $5 ANYWAY

Edward M. Smith, 1637 Orrington avenue, Evanston, appeared before Judge James M. Corcoran in the Evanston Municipal court yesterday on a charge of speeding on April 1. He told the court he was listening to a translation of a Hitler speech on the radio at the time.

"The more I heard, the madder I got," he said. "I don't know how fast I was going, but I got madder and madder and I probably pressed on the gas."

Policeman Philip Midday said Smith was going too fast—35 miles an hour—so Judge Corcoran fined Smith $1 and $4 costs.

Parents Deaf, Can't Hear Baby's Cries; Scald Is Fatal

Denver, Colo., April 6.—(AP)—Joanne Cummings, 22 months old, was burned fatally today. Her deaf mute parents were unable to hear her cries after she fell into a pan of scalding water.

MOTHER, CHILD KILLED AS AUTO STALLS ON RAILS

Guests in Old Car Too Terrified to Leap.

A mother and daughter were crushed to death yesterday when the second hand car in which they had just accepted a ride was struck by a Rock Island suburban train at Oak Park avenue and 177th street in Tinley Park.

The victims were Mrs. Ethel G. Hardy, 38 years old, of Tinley Park, and her daughter, Jean Marie, 6. Mrs. Mary Brehm, 33 years old, driver of the car, escaped by jumping from the car, which stalled on the tracks. She lives at 177th street and Thayer avenue, Tinley Park.

Invites Them for Ride.

Mrs. Brehm told County Highway Policeman James Driscol she had bought the car, a 1929 model, for $20 She said she saw Mrs. Hardy and her daughter standing at the Alsip postoffice and invited them for a ride.

They had driven about 200 feet to the railroad crossing and were halfway across the tracks when the car stalled. Mrs. Brehm saw the train approaching. She jumped out, calling for the others to follow her.

Terrified, Mrs. Hardy clung to her daughter. Mrs. Brehm tried to grab the child, but could not wrest her from her mother's grip. She jumped aside just before the train crashed into the car, carrying it about 1,000 feet down the tracks. Mrs. Hardy and her daughter were killed instantly.

Mrs. Brehm told police she believed the car had run out of gasoline.

Boy's Legs Mangled.

George Walters, 14 years old, was in a serious condition in Berwyn hospital yesterday after he was injured while trying to hitch a ride. It may be necessary to amputate both legs. The boy and three others were jumping on passing trucks at 55th street and Archer avenue Wednesday afternoon. Walters, who lives at 2539 West 45th place, leaped to the rear of a truck driven by Earl Davis, 601½ Lake street, Maywood, but slipped down between the fender and the dual tires. Davis did not hear the boy's screams and drove to 52d street and Harlem avenue before motorists stopped him.

Charles R. Koiss, 3342 West 23d street, was killed yesterday when a Garfield park elevated train struck his motorcycle at Central avenue.

Mrs. Mary Olson, 73 years old, 9753 Avenue M, a widow, was fatally injured and her sister, Miss Hanna Fredrickson, 70 years old, of the same address, was seriously hurt when they were struck by an automobile at Ninety-eighth street and Avenue L. Edward Jeffers, 10640 Avenue J, was the driver of the car.

Frank Vientek, 49 years old, 1801 17th street, died in the County hospital from injuries suffered March 4 when he walked against the side of a moving automobile at 16th street and Ashland avenue.

Thomas Rose, 68 years old, a bartender, was killed early today by an automobile as he was crossing the street in front of his home at 3911 Irving Park road. The driver was Charles F. Clark of 224 South Englewood avenue, Bellwood, a salesman.

Up to 4 p. m. yesterday 232 persons had been killed by automobiles in Cook county since Jan. 1. Of these 182 were killed in Chicago, where 4,784 were injured in the same period.

FIND POISON VICTIM A SUICIDE.

A suicide verdict was returned yesterday at an inquest into the death of Arthur Constabile, 29 years old, 1624 Grand avenue. Constabile died in County hospital Wednesday after taking poison March 22.

THE MASSACRE Chicago's 1939 Trafic Toll

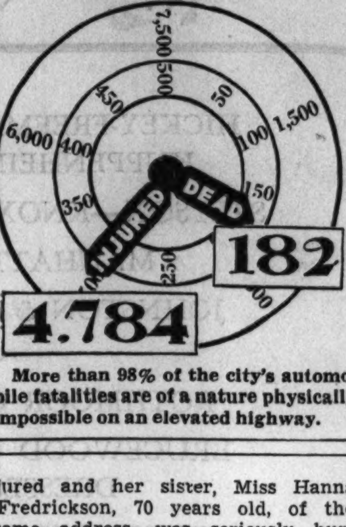

More than 98% of the city's automobile fatalities are of a nature physically impossible on an elevated highway.

DENIED A CAR, HE QUITS GOVERNOR POST IN BERMUDA

HAMILTON, Bermuda, April 6.—(AP)—Gen. Sir Reginald Hildyard, who twice failed to win the Bermuda assembly's permission to have an automobile on these islands where their private ownership is forbidden, has resigned as governor of Bermuda, effective next Sept. 30.

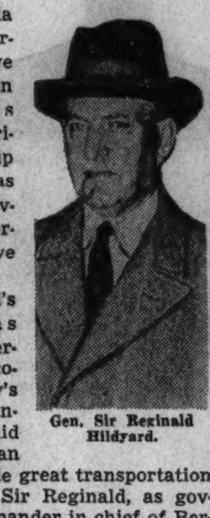

Gen. Sir Reginald Hildyard.

Sir Reginald's resignation was disclosed yesterday by the colonial secretary's office. The announcement said the lack of an automobile made great transportation difficulties for Sir Reginald, as governor and commander in chief of Bermuda's local force of 100 men. He will be succeeded by Maj. Gen. Denis J. C. K. Bernard.

WORLD'S BIGGEST CARILLON PASSES FINAL TONE TEST

(Picture on back page.)

The largest carillon in the world, which will be heard at the Florida state exhibit at the New York World's Fair, passed its final tests yesterday with a musical rating of 100 per cent. The critics were residents in the neighborhood of the J. C. Deagan factory at 1770 Berteau avenue. Suspended in a twenty-two foot wooden frame, the carillon played an assortment of lazy southern tunes.

After the fair the carillon is to be moved to White Springs, Fla., to take its place in a tower forming part of a $350,000 memorial to Stephen Foster, American composer.

RELIEF AGENCIES TO BE INSPECTED IN CITY TODAY

Members of the Gregory committee on relief will inspect two of the Chicago Relief administration's district offices today under the guidance of Relief Commissioner Leo M. Lyons. The committee, which was appointed by the governor to investigate relief conditions, made recommendations a year ago concerning handling of relief in Chicago. Lyons will show them a relief station where their suggestions have been put into practice and another where it has not.

Dad: Take Mom (and you) some *Mrs. Snyder's* EASTER CANDY

Dad, when you find a box of Mrs. Snyder's for Mom, it's a smart idea to select a box *for you*, for *sometimes* gentlemen get mixed on the ownership of an EASTER box and do things to it they wouldn't do if *they* had a box of chewies *of their own*. So, one for EACH of you!

OUT OF TOWN CUSTOMERS SEND ORDERS TO MRS. SNYDER'S MAIN SHOP 119 N. WABASH AVE., CHICAGO

WHIPPED CREAM NUT EGGS, covered with my delicious chocolate, and filled with a creamy filling, with English walnuts in it! Here is *something!* All sizes, from 5c to 80c each

MANDEL'S

LAST 2 DAYS! CHARLES OF THE RITZ

Rejuvenescence Cream

$2

REGULARLY $6

Your last chance to save on this fine cream that aids in giving you a real "little girl" complexion. Also grand to use as a foundation cream.

MANDEL'S TOILETRIES — FIRST — STATE

CONSTIPATED?

Here is Amazing Relief for Conditions Due to Sluggish Bowels

Nature's Remedy NR-TABLETS-NR — If you think all laxatives act alike, just try this all vegetable laxative. So mild, thorough, refreshing, invigorating. Dependable relief from sick headaches, bilious spells, tired feeling when associated with constipation.

Without Risk get a 25c box of NR from your druggist. Make the test—then if not delighted, return the box to us. We will refund the purchase price. That's fair. Get NR Tablets today.

NR TO-NIGHT TOMORROW ALRIGHT

ALWAYS CARRY TUMS — EAT LIKE CANDY — QUICK RELIEF FOR ACID INDIGESTION

REGAL *Presents* for Easter

the exact reproduction of the most popular British walking shoe. It has a finely modelled Broad Toe, with the famous English "Rocker-Bottom" comfort feature.

It is a combination of both Style and Comfort, and for this type of shoe it's the first choice in all Regal stores from New York to San Francisco.

5.95

One of a Hundred Super-Value Regals

43 So. Wabash Ave.
240 South State St.
10 So. Dearborn St.
Open every evening
4718 Sheridan Road
Open Tues., Thurs. and Sat. Eves.

Compare

AT THE HUB

We didn't think it could be done for 50c

6x3 RIB LISLE HOSE

with Handsome Clocks

Special Purchase Specially Priced!

50c

A quality we've never been able to offer before *with clocks* at 50c! Original shape is retained after many launderings because they're made on "spring-knit" machines. Regular length with regular tops or anklets with elastic tops. Black, navy, maroon, dark green, brown, camel, French blue. Sizes 10 to 12.

First Floor

MAIL-O-GRAM

THE HUB, HENRY C. LYTTON & SONS, 235 S. State St., Chicago

Please send me........pairs of Clocked 6x3 Lisle Hose at 50c

Size...... Colors....... Regular Lengths .... Anklets......

Name .... ☐ Cash

Street .... ☐ Charge

City .... ☐ C. O. D.

For Illinois delivery add 3% for Illinois Retailers' Occupational Tax

***Special Purchase Fine Imported* LINEN HANDKERCHIEFS, 58c**

Fine quality white linen woven in France. Corded edges. Hand rolled hems. Priced exceptionally low, 58c each. (3 initial monogram in any color for 15c extra.) *First Floor*

THE HUB *Henry C. Lytton & Sons*

State and Jackson, CHICAGO • EVANSTON • OAK PARK • GARY

CUTLER SHOES

worn and endorsed by the

WORLD'S FAIR-est MODELS

Patent leathers
blues
tans • wines • lace-mesh
colored alligator calf
and Spring
suedes

CUTLER *more beautiful* SHOES

*A. S. BECK SHOES ARE SOLD EXCLUSIVELY IN CHICAGO BY CUTLER

4746 Sheridan Rd.	2801 Milwaukee Ave.	PALMER HOUSE	OAK PARK	BERWYN	ROSELAND
4043 W. Madison St.	6408 South Halsted St.	107 S. State St.	1142 Lake Street	6328 W. Cermak Rd.	11233 S. Mich. Ave.

ALL STORES OPEN EVERY EVENING THIS WEEK, INCLUDING STATE STREET STORE

Add 15c Postage. Address Mail Orders to State Street Store.

MAJOR CHANGES IN U. C. MEDICAL SCHOOLS STUDIED

Class Limit and Merger of Rush Proposed.

Important changes in operation of the University of Chicago medical school and the affiliated Rush medical college are under consideration, it was learned yesterday. They involve limitation of the U. of C. medical school's freshman class to 65 students, a revised curriculum there of eleven months' study, and a proposal to move Rush medical college from the west side to the Midway.

Limitation of the freshman class is in line with basic policy of the U. of C. medical school, not to increase the number of medical practitioners but to advance medical knowledge. The present freshman class is 95. There are 95 sophomores and 80 students in the two clinical years, with 100 more doing the clinical work on the west side.

Unified Training Is Problem.

With this and further limitations in prospect, bringing increased costs of administration, the problem of unifying undergraduate training at Rush and on the Midway is becoming urgent. Rush has a faculty of 287 practitioners and part time teachers, without laboratories and biological science facilities of the south side institution. The University of Chicago has only full time teachers.

In one sense the two schools pursue different methods of education under one administration. To end this situation, it has been proposed for Rush college, one of the oldest and most distinguished in the middle west, to move to the south side, giving its name to the whole institution which would be known as the Rush medical college of the University of Chicago.

As Rush college has stafed the Presbyterian hospital for many years, this plan would also involve moving Presbyterian hospital to the south side.

This would be of great benefit to the hospital, according to Dr. Emmett B. Bay, dean of Rush medical college and associate dean of the biological sciences department of the university. It would give men in training there the benefit of the great resources of the university in all their special fields. What is chiefly needed, he said, to make the proposal possible is a fund to pay for moving the college and hospital.

Shortage of Beds at Campus.

The change would also help solve a shortage of beds at Billings hospital at the university's Midway campus. At present the demands for admission are so heavy that a selection among patients has to be made. The university has slightly fewer than 600 hospital beds for training purposes. Supervised work here is a large part of the later training.

The university and the hospital boards must agree to any change. The Central Free Dispensary, the out patient department for Rush, must also be considered. The University owns Rush and makes its policy, but it has been intimated that if Rush desires to affiliate with another institution, a way could be found.

KILLED BY STREET CAR.

Michael Mullaney, 41 years old, 2522 Flournoy street, was fatally injured yesterday when he was struck by a Madison street car at Talman avenue.

Faces Estate Suit

[Associated Press Wirephoto.]

MRS. MIMI TUTHILL.

Richmond, Calif., April 6.—(AP)—Relatives of Irving Eaton, stock broker fatally scalded in his New York apartment three weeks ago, said today they would contest his will which left his estate to Mrs. Mimi Tuthill of New York City. The relatives are Eaton's mother and brother, Mrs. Amelia Eaton and Joseph C. Eaton of Point Richmond, Cal. The estate was estimated at $1,000, all that was left of more than $600,000 Eaton inherited in the last five years.

Airliner Bounces Along; Proud Papa Is Celebrating

Kansas City, Mo., April 6.—(AP)—That bumpiness of a TWA transport plane 4,000 feet above Columbus, O., Hostess Clara Foley explained to the passengers was not a storm. R. H. Kruse, the co-pilot, had just received a wireless that he was the father of a girl.

A Shirt for You

The right shirt for your play hours out of doors is here. We have shirts for every sport in a great variety of materials . . . in fact, the largest selection in Chicago.

New Wool Shirt

All wool, for general wear. Brown checked, neat fitting lined collar, coat style with 2 generous patch pockets.

$5.50

Other Shirts to $15

VL&A

"BEST FOR SPORT"

VON LENGERKE & ANTOINE

33 South Wabash Avenue

BASKIN

For Easter! Hand-Stained Calfskin!

FLORSHEIM SHOES

Especially Styled for

BASKIN

The MAJOR, $10

Hand-staining adds new style interest to these half and full brogue Bluchers by Florsheim.

FINE CALFSKIN, stained by hand to a rich mellowness, gives these Florsheims an air of bench-made style that marks their wearers as men who know what's smart. Just one of scores of exclusive Florsheim styles in complete size ranges.

Florsheim Hand-Stained Styles, $10

Most Regular Styles, $8.75

BASKIN

Two Stores

133 South State Street — Clark at Washington

From the Budget Shop

daisy-strewn print with a balletomane's skirt

$10.95

A flurry of white daisies on a field of pastels. With a young square draped neckline, intricately shirred sleeves, and a balletomane's whirl of a skirt. Lilac and lime, blue and navy, japonica and moss green. Pure dye silk. Sizes 12 to 20.

BUDGET SHOP, FOURTH FLOOR.

TEENYA'S PERSIAN PRINT

for "let's-go-places and have-fun" moods

$10.95

A spirited mass-meeting of Spring pastels in Persian print, with trim shirtwaist bodice, snippy shrug shoulders and flounce-about pleated skirt. Pure dye silk in a choice of pastels. 9 to 17.

TEENYA SHOP, FOURTH FLOOR.

CARSON'S LINGERIE, THIRD FLOOR

CAMISOLE TOPS

to flirt from beneath your sheers

$2.95

Once in a blue moon a fashion comes along that's as exciting as this! Camisole topped "pretties" that revive the froufrou of grandmother's day, to peep from under your transparent blouses. All made very demure and feminine with tiny lace insertions and bonnie blue ribbons.

CAMISOLE TOP SLIP in silk crepe de chine with Val-type lace. White or tearose. 32 to 40. $2.95.

SEPARATE CAMISOLE with elastic bottom. Silk crepe de chine, Val-type lace. White or tearose, 32 to 38. $2.95.

PETTICOAT of silk crepe de chine with wide double Val-type lace flounce. White or tearose. 24 to 34 waist measure. $2.95.

LINGERIE, THIRD FLOOR.

Mail and telephone orders, State 2000.

CARSON PIRIE SCOTT & CO

by Helena Rubinstein

"Slumber Song" perfume

a dreamy night fragrance

$5

Helena Rubinstein's "Slumber Song," this heavenly new fragrance, three parts starlight and one part moonbeams . . . so restful and relaxing that it induces sweet dreams. It has the concentration of perfume, and the lightness of an eau de toilette. The delicate glass container represents a guardian angel.

CARSON PIRIE SCOTT & CO

COSMETICS, FIRST FLOOR.

CARSON'S KNIT UNDIES, THIRD FLOOR

MIND YOUR CURVES WITH

Vanity Fair's Controllables

GLORIA, *for graceful lines while you rhumba or waltz. All-in-one combining a smooth rayon satin front panel with lace knit lastex. Note its new high-waist, high-bustline. 32 to 38.* $5

GENEVIEVE, *smooth curve control to wear under your "little girl" dresses while dashing from matinee, to tea, to cocktails. Lace knit lastex semi-pantie with inner batiste panel for "tummy control." With detachable tab and garters.* $4

GINGER, *for your vigorous, vital sports life. Allows plenty of freedom; gently molds your contour to perfection. Lace knit lastex panty with inner batiste panel, four garter loops.* $4

Matching lace uplift bra, 32 to 38. $1

MAIL AND TELEPHONE ORDERS FILLED. STATE 2000.

ALL IN TEAROSE AND WHITE. WAIST MEASURES 26 TO 30; HIP MEASURES FROM 34 TO 40.

CARSON PIRIE SCOTT & CO

Lastex Knit Undies, Third Floor.

Vanity Fair undies will be modeled in the section Friday and Saturday.

YOU'LL CATCH THE CAMERA'S EYE

on Easter . . . whatever your age and type . . . if you top off with a hat from Carson's

Flower-sprinkled poke for early-teeners. From the Youthaire Section, at $5.95

Shepherdess slant in the crisp, young brim of a feather-flowered Teenya hat, $5.95

White lingerie streamers on a double brimmed hat from the Junior Room, $7.50

Dog-collar crown on a grosgrain-trimmed, white "Modern American" hat, $7.95

Casual Trotteur felt, qualified for Easter-parading by its high colors. At $5.95

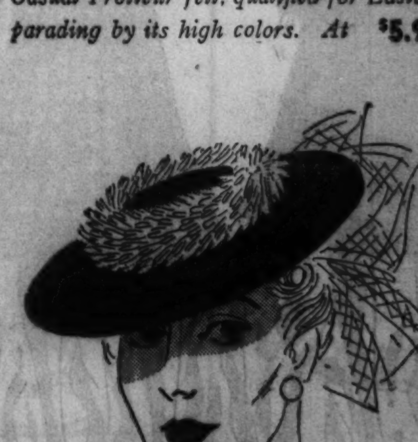

Wreathed in white flowers, a flattering Modern American Room hat, at $7.50

CARSON PIRIE SCOTT & CO

Millinery, Fifth Floor.

LONGER LICENSE LIFE URGED FOR RADIO STATIONS

Censorship Charges Lead to Proposal.

BY ARTHUR SEARS HENNING.
[Chicago Tribune Press Service.]

Washington, D. C., April 6.—[Special.]—In proposals made public today for the revision of broadcasting regulations a committee of the federal communications commission makes a concession to the outcry against government censorship of radio.

The committee proposes that the license period of broadcasting stations be increased from the six months under existing rules to one year.

The law permits a license period of three years. A license period of only six months makes for insecurity of the investment in broadcasting and places broadcasting stations at the mercy of the administration in control of the government.

The committee's report recommended that the present limitation of 50 kilowatts be maintained and that no station be permitted to use power in excess of that amount.

Numerous Examples Reported.

Because of the power of the commission to deprive a broadcasting station of its license within six months for any one of a multitude of reasons broadcasters, it is contended, censor programs lest they be associated with the dissemination of matter offensive to the politicians running the government. There have been numerous examples of such censorship.

The extension of the license period to one year, says the committee, "will assist in stabilizing the broadcast industry without reducing the necessary control of the commission over the licenses."

On the issue of the power to be used by clear channel stations, the cause of improved rural service received a severe setback. Since, when only one station uses a channel, increase in power will not in general cause interference to other stations, and since it will bring about an improvement in the service rendered to listeners from each such station, the clear channel group of stations contended that the present maximum limit of 50 kilowatts should be removed or at least should be increased to 500 kilowatts.

Mexican Stations Powerful.

The latter amount is the power which, until recently, was used by WLW, a clear channel station in Cincinnati and by several stations in Europe, and is to be used by several stations in Mexico [one of which has already received authorization to operate with 850 kilowatts].

There are forty-six broadcast stations elsewhere in the world operating, or authorized to operate, with power in excess of 50 kilowatts. Of these, thirty-six are in Europe, four in Asia, two in South America, and four in Mexico. There are thirty-three stations in the United States using power of 50 kilowatts and about half of these [including W-G-N] have expressed the willingness and desire to install 500 kilowatt transmitters. W-G-N has an application to this effect on file with the commission.

Overcomes Natural Static.

Increase in power results in a stronger and clearer signal for the listener, since it is the only means of overcoming natural static and the various kinds of interference resulting from electrical apparatus, such as power lines, street cars, automobile ignition systems, elevators, electric refrigerators, and many other kinds.

The increase in power was proposed by independently owned clear channel stations, such as W-G-N, and was supported by National Broadcasting company which is, itself, the owner of several clear channel stations.

On the other hand, it was opposed by groups of regional and local stations who contended that if the clear channel stations were permitted to increase their power and improve their service to listeners over large areas, listeners in those areas would be attracted away from regional and local stations in other cities in those areas by the better program service of the clear channel stations, and would lose advertising accounts and affiliations with national networks. In this position they were supported by Columbia Broadcasting system.

Advantages Are Admited.

The committee concedes that improvement in service will result from the higher power, stating that "the evidence showed that from a technical standpoint, the use of power in excess of fifty kilowatts has certain distinct advantages, especially in the form of increased rural service."

The committee, however, gave full weight to the contentions made by the opponents of higher power that the alleged "social and economic effects of super power operation would outweigh the admitted technical advantages," consisting almost entirely of a supposed adverse financial effect on smaller stations. The clear channel stations had pointed out that the only 500 kilowatt station in the country [WLW] had caused no such adverse effect, to which the committee replied:

"While this claim was not successfully controverted in testimony, it must be borne in mind that it is unsafe to draw this sweeping conclusion from only one year of accurate financial data."

Reports Gems Stolen

[Associated Press Wirephoto.]
SANDRA RAMBEAU.

[Copyright: 1939: By the New York Times.]

PARIS, April 6.—Police today arrested three persons in a hunt for two bandits who yesterday robbed Sandra Rambeau, former Follies beauty, of $8,000 worth of jewelry. Miss Rambeau had reported the robbers spoke Spanish.

Two of the prisoners were Hungarians. They said they were refugees of the Spanish war and had fought with international brigades. They gave their names as Stefan Molnar, 28 years old, and Frederick Krieshaber, 32. Esperanzo Portero, a Spanish girl of 20, was the third prisoner.

Police arrested them in a Montmarte night club. They carried $8,000 worth of jewelry, which they said they purchased at a cheap price from unidentified persons in Barcelona. The police are investigating whether the gems belong to Miss Rambeau. The trio admitted they had escaped from refugee concentration camps in France.

Pass a New Electoral Law for Cubans; Vote on Aug. 30

HAVANA, Cuba, April 6.—(AP)—Congress today enacted a new electoral law calling for elections next Aug. 30 for a constitutional assembly. The bill incorporated suggestions made by President Federico Laredo Bru when he vetoed an earlier electoral bill last Friday.

DANISH PRINCE AND PRINCESS BEGIN U. S. TOUR

(Picture on back page.)

Los Angeles, Cal., April 6.—(AP)—The ruddy faced heir to the throne of Denmark and his princess, pretty and carefully tailored, arrived amid a booming twenty-one gun salute today for a five week good will tour of America.

The royal visitors—Prince Frederik and Princess Ingrid—are determined to visit as many Danish-Americans as possible as they speed from city to city in the interests of their country and its commerce. The crown prince said he was anxious to see "everything in this country."

The prince, who brought greetings from his father, King Christian X., could not say so in his press conference, because questions were limited to subjects of a general nature, but his aid gave the impression his mission was the same as that of the former prince of Wales, regarded as England's first salesman.

Kills Self in Hotel While Wife Is on Business Trip

James S. Watson, an unemployed civil engineer, shot and killed himself early yesterday outside his suite in the Webster hotel, 2150 Lincoln Park West. His wife, Aubyn, returned from a business trip to St. Louis a few hours after his body was found. Mrs. Watson said her husband had often threatened suicide within the last eighteen months. Watson was 52 years old.

MRS. ROOSEVELT IN CITY; TALKS OF NEW GRANDSON

Mrs. Eleanor Roosevelt, wife of the President, stopped in Chicago yesterday en route from Seattle, Wash., to Washington, D. C. Her son Elliott, who arrived in town Wednesday, had intended to meet her at Chicago airport and accompany her east. He was detained, however, and the first lady left at noon on an American Airlines ship without him. Mrs. Roosevelt chatted about her new grandson, born recently to Mrs. Anna Roosevelt Boettiger in Seattle, and knitted as she sat in the office of C. R. Smith, American Airlines president. Maj. Gen. Stanley H. Ford, commander of the 6th corps area, was at the field to see her. Mrs. Roosevelt flew in on a Northwest Airlines plane.

Dorothy Lamour Guarded by Police in Brief Stopover

Dorothy Lamour, of the movies, arrived in Chicago yesterday from New York on the Century. She was met by her husband, Herbie Kay, and four detectives. Police protection was provided because Miss Lamour received threatening letters asking $250 while she was in New York. She left later in the day on the Santa Fe Chief.

EASTER FLOWERS FROM LANGE

EXHIBITION FLOWERING PLANTS Lilies, Roses, Hydrangeas, Azaleas... $2.50 others to $10
EXHIBITION ROSES OR SPRING FLOWERS arranged in attractive box $3.00 others to $7.50
EASTER CORSAGES orchids, gardenias, violets, etc....... $2.50 others to $7.50

Store open 'til 10 p. m.—deliveries

A. LANGE
FLORIST
63 E. Monroe St.
EST. 1887 CENTRAL 3777
Flowers always GREENHOUSE FRESH

MANDEL'S
THRIFTY FASHION SHOP EASTER SPECIAL!
Sheer Print Dress and Dressmaker Coat
COMPLETE REDINGOTE COSTUME—SPECIAL FRIDAY AND SATURDAY $14

Coat alone, $6.95 Dress alone, $7.95

THE REDINGOTE COSTUME—fashion's pet for Easter smartness—backbone of your Spring wardrobe—specially priced! THE DRESS of Hollywood Check rayon sheer in popular curlicue pattern . . . cool, chic, washable. Rose, Capri, aqua. Sizes 12 to 20.
MONOTONE TWEED COAT with doll waist, whirling skirt. Smartly collarless. Navy, beige, grey, dawn blue. 12 to 20.
Two other dresses in Hollywood Check not sketched.

MANDEL'S THRIFTY FASHION SHOP — THIRD — STATE

THE STORE FOR MEN

MARSHALL FIELD & COMPANY
Washington and Wabash *Store Hours: 9:30 a.m. to 5:30 p.m.*

The Terrace—A lightweight that packs a terrific style punch. With smart, even binding. In 10 Spring shades. $10

La Scala—(*Below*) The genius of Borsalino designing gives this raw edge hat character that can't be copied. In 8 attractive shades. $10

The most satisfying hat for Easter and the months to come

Borsalino

If you want to see a mad hatter, hand Borsalino an order marked RUSH!

You just can't hurry Borsalino—they refuse to be rushed. They put more time and more handwork into a hat than any other maker in the world. That's why the Borsalino, though marvelously light in weight, holds its shape and gives you more service and satisfaction.

The Lake Drive—(*Below*) There's a sweep to its brim that you're sure to like. With welt edge and felt band. In 10 distinctive colors. $10

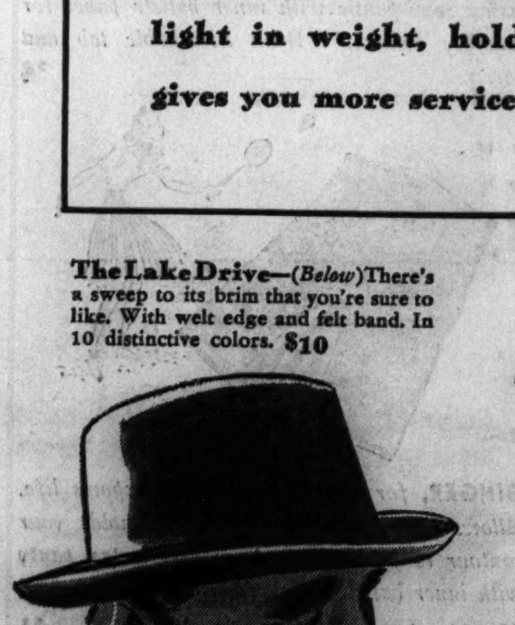

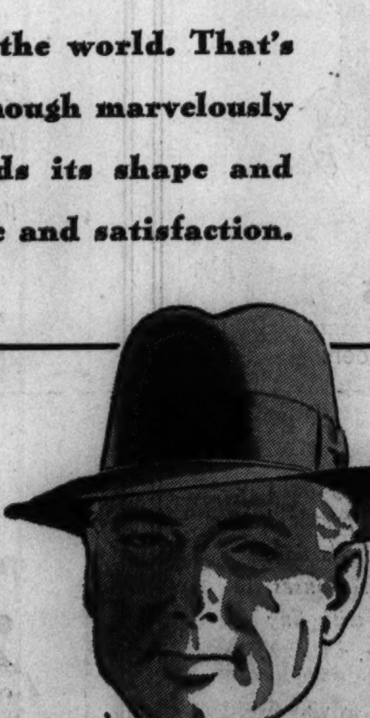

The Genoa—A hat with large proportions, especially designed for the big man. In 7 handsome shades. $10

Other imported and domestic hats from $5 to $40
First Floor

THE STORE FOR MEN

CONVENIENT CREDIT & CHARGE ACCOMMODATIONS

the biggest $18 worth you've ever met

STEWART McCRAY
SPRING SUITS & TOPCOATS

here by the thousands for record breaking Easter saving at

$18

You have a pretty good idea of what $25 should buy in a spring suit or topcoat. Come in and see if these unusual $18 Easter values don't fill the bill. That's the kind of a value offering this is

Worsted suits, cheviot suits, tweed suits, covert suits, gabardine suits, flannel suits—tweed topcoats, cassimere topcoats, cheviots and rare fleece topcoats, polo coats—and sizes for all

ODD TROUSER VALUES
Thousands of pairs of odd trousers that are way underpriced. Match your suit or odd coat and make a big saving
$3.95

VALUE BASEMENT
MAURICE L ROTHSCHILD
State at Jackson

WHEN WORDS FAIL YUH

Reprinted from The Tribune's collection of Gaar Williams cartoons

FOR A DAINTY FOOT ON EASTER MORN, WEAR

AIR-STEP FOOTWEAR

IN GAY, SMART STYLES

Stepping out on Easter morn—you want your feet to be looking trimly shod, yet softly feminine . . . Air-Steps have a way of making feet look neat and dainty and very fashion right.

In patent and Fresh Earth Heelless and toeless models.

Patent, Fresh Earth and blue with low Continental heels.

Patent and blue calf. Heelless and toeless models.

Black mesh with patent trim. Blue mesh with calf trim.

Patent, blue, Fresh Earth. Heelless and toeless models.

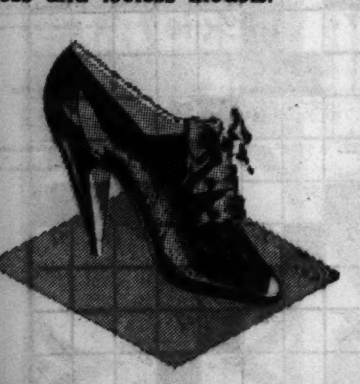

Patent leather and Japonica with open toe. Continental heel.

PAMPER YOUR FEMININITY WITH THESE

LOVELY SHOES

$6.00

Whether you choose the bright and shining patents, the smooth, sleek calf or the cool gabardine shoes—you'll sheathe your foot in beauty if you're wearing Air-Steps.

THESE DELIGHTFUL STYLES

Open Shank Strap Sandals
Oxfords
Ties
Gores
Step-in Pumps
Cuban Heels
Military Heels
Continental Heels
Louis Heels

SECOND FLOOR—Similar styles at Oak Park and Milwaukee Ave.

Two Timely Easter Specials

REDINGOTE DRESSES

IN TWIN PRINTS $12.95

A smart little rayon print slip—a triple sheer coat in twin print—the ideal combination for Spring and Summer days! So very cool and feminine looking your warm-weather wardrobe won't be complete without it!

• NEW SPRING SHADES • SIZES 12 to 20

Third Floor—Also Oak Park.

KIRSHMOOR COATS

ACCENT FEMININITY $29.75

Clever dress coats that have an art of flattery. Fashioned of Juilliard, Walthers and other famous materials. New nipped-in waistlines, flared skirts, and box styles for informal wear. Sizes for misses and women.

• Fitted "Little Girl" Styles
• Informal Box Styles

Third Floor—Also Oak Park.

THE FAIR

STATE AND ADAMS STREETS · OAK PARK LAKE at MARION · MILWAUKEE AT WOOD

Something to See—
Our NEW MAIN FLOOR
Completely new, a brighter, more cheery atmosphere, greets you from every direction.
Our NEW GROCERY DEPT.
Completely re-arranged and enlarged is an ideal place to shop—clean, sanitary and well stocked with quality foods at low prices.

BECAUSE YOU LOVE NICE THINGS . . .

Van Raalte GLOVES

$1.00

We're featuring White and Navy Blue—the perennial favorites for Easter in four favorite Van Raalte styles. They all have those little "extra" dainty touches—destined to make you a lady to your fingertips.

"Fair Lady" New longer length for Spring. Fauntex Rayon with decorated floral spray.

"Bridesmaid" Fashioned of Fauntex Rayon with novelty raised back embroidery.

"8 Buttons" An 8-button length plain slip-on style to wear with shorter sleeves!

"Delicia" Fauntex Rayon air-cooled with dainty eyelet pattern back.

NEW Main Floor—Three Stores.

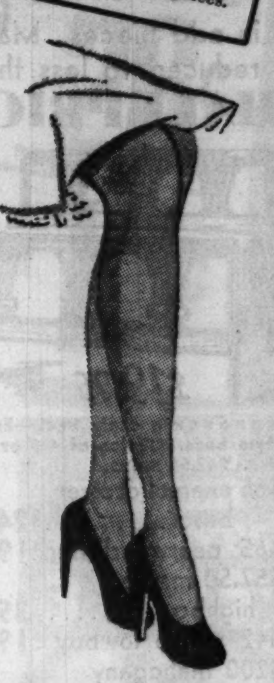

MAJESTIC MONOTOP

HOSIERY

SHEER 3-THREAD CHIFFONS

85¢

2 pairs $1.60

They wear miraculously—because the monotop stretches all ways . . . so the knees can't possibly burst when you stoop. Look like 2-threads—wear like 4-threads. Titan, Glow, Pagan, Apres Midi, Animation.

NEW Main Floor—Hosiery Section.

Perfumes . . ACCENT FOR EASTER

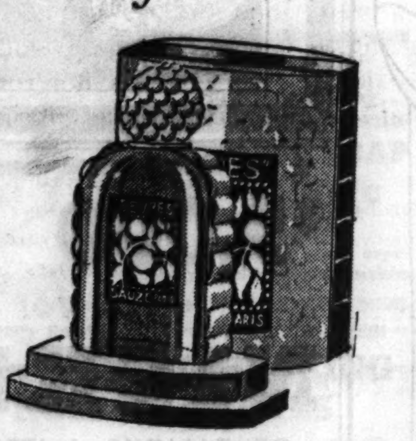

Sevres

FOR A LOVELY LADY

$1.00 Dram

Original Packages $5.50 and $10

A perfume of rare delicacy and charm. It takes its name from some of the most exquisite porcelain in the world. For the woman of poise, the woman who wears clothes well. Sealed and packaged in France.

Sevres Perfume is Sold Exclusively in Chicago at The Fair.

Emeraude Charm Aids

BY COTY

Easter remembrances that every woman will appreciate.

Compressed Powder compact $1.00
Coty-Emeraude Perfume $1 to $9.75
Coty-Emeraude Toilet Water $1 to $2.85

Orchidee Bleue Cologne

BY CORDAY

$1.00

Corday's inimitable Orchid fragrance in a new size cologne. She'll love it and your thoughtfulness in selection.

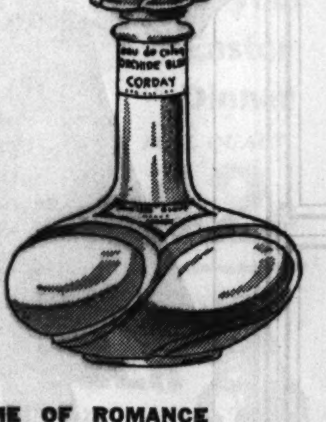

AN UNUSUAL OFFERING

Guerlain Perfumes

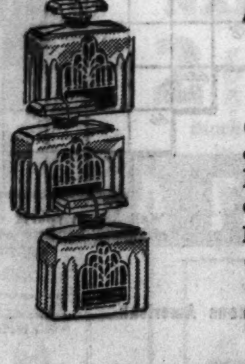

AT REDUCED PRICES

$3.15

FORMERLY $5.00

Only a limited supply of these fine imported Perfumes available. All original packages. Approx. 3/4 oz. sizes.

• Champs Elysees
• Guerlinade
• Kadine
• A Travers Champs

A PERFUME OF ROMANCE

Evening in Paris

WITH DAUBETTE PURSE CONTAINER

$1.75

Her favorite perfume and Daubette—a dainty applicator that she can carry in her purse. Simple to apply perfume without wasting a precious drop.

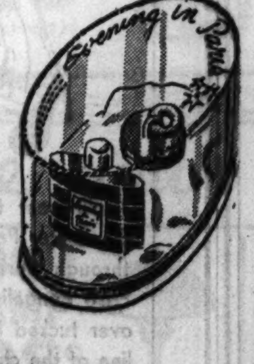

Dram Sale of Perfumes

A FRESH, FRAGRANT GARDENIA IS YOURS WITH ANY DRAM PURCHASE OF PERFUME AMOUNTING TO $1 OR MORE. STATE ST. STORE

Lentheric's Abientot ....$1.25 dram
Lentheric's Tweed ....$1.00 dram
Lelong's Lilac ....$1.00 dram
Lelong's Gardenia ....$1.00 dram
Guerlain's Shalimar ....$1.60 dram
Guerlain's L'Heure Bleue....$1.00 dram
Molyneux Connu .... .95 dram
Houbigant's Quelques Fleurs .65 dram
Houbigant's Demi Jour......$1.50 dram
D'Orsay Belle du Jour.......$1.75 dram
Caron's Fleurs de Rocaille...$2.00 dram
Caron's Bellodgia ....$1.40 dram
Elizabeth Arden's Cyclamen.$2.25 dram
Corday's Tzigane ....$1.90 dram
Corday's Toujours-Moi......$1.15 dram
Tracey's English Bluebell....$1.00 dram
Ciro's Danger...............$1.90 dram
Chanel No. 5...............$1.35 dram

Any of the above Perfumes may be purchased by the half or quarter dram. NEW Main Floor—Three Stores.

TODAY AND SATURDAY

Easter Hat Festival

$5

Every captivating style is here in this one gala collection of glamour and color and sparkle for everyone. See for yourself how different and flattering these new styles are. Choose a straw or felt "with all the frills upon it" . . . a veil, a bow and a flower. Black, brown, navy, toast, pastels.

STYLES FOR MISS AND MATRON

• High Crown Sailors • Lampshades
• Peachbaskets • Godey Toques
• Little Girl Bonnets • Bretons
• Low Crown Sailors • Berets
• Casuals • Large Brims

21½ to 23 Headsizes

HATS for GIRLS

$1 to $1.95

Fancy braids and felts in becoming little styles. New higher crowns, pokes, rollers and sailors. All colors.

MILLINERY DEPT.—THIRD FLOOR—THREE STORES

FIRST SHOWING IN CHICAGO

"Personality DEB"

$2.00

The doeskin belt with originality! Your OWN initials right in the leather. Mine Green, Marine Blue, Gold, Kelly, Magenta Rose, Tropic, Fuchsia, Parisian Blue or Wine.

NEW Main Floor—Belt Department.

EASTER LILIES

With 2 or 4 Blooms 53¢ · With 5 or 6 Blooms 69¢

Snowy white, velvety smooth Easter lilies are an ideal gift at this season. Choose these . . . growing in individual pots.

None Delivered at These Prices. Mat included

NEW Main Floor and Bargain Basement—Three Stores.

Colby's
129 North Wabash Avenue

BASEMENT BARGAINS

in odd pieces. Many reduced to less than

HALF PRICE

$19.75

Handsome chair back—English style beds. Choice of 4-6 or twin size. $42.50 value.

$65 enamel dresser base $24.75
$65 pearwood bed 19.75
$57.50 maple highboy 39.75
$42 maple lowboy. 19.75
$200 mahogany buffet 89.50
$97 dining table.. 49.50
$180 bedroom group 99.50
$115 mahogany bed 39.75
$75 mahogany bed 29.75
$315 bedroom group 179.50
$95 damask love seat 49.50
$44.50 barrel chair. 29.75
$55 lounge chair.. 39.75

Fine, Luxurious Inner Spring Mattress with Upholstered Springs to Match

$45 sets of spring and mattress, now $29.50
$50 sets of spring and mattress, now $34.50
$55 sets of spring and mattress, now $39.50
$79.50 sets of spring and mattress, now $59.50

DINING ROOM GROUPS

$200 group. 8 pcs.. $99.50
$240 credenza group. 8 pcs. 119.50
$379 pearwood group. 8 pcs. 239.50
$515 old oak group. 8 pcs. 189.50

REPORT 15,000 ITALIAN TROOPS LANDED IN SPAIN

Paris and London Ask Burgos to Explain.

[Chicago Tribune Press Service.]

PARIS, April 6.—Reports that 15,000 additional troops have been landed in Spain caused France today to join with Great Britain in asking the Burgos government of Generalissimo Francisco Franco for an explanation. Under the Anglo-Italian treaty made a year ago Italy promised to withdraw its troops from Spain at the end of the civil war.

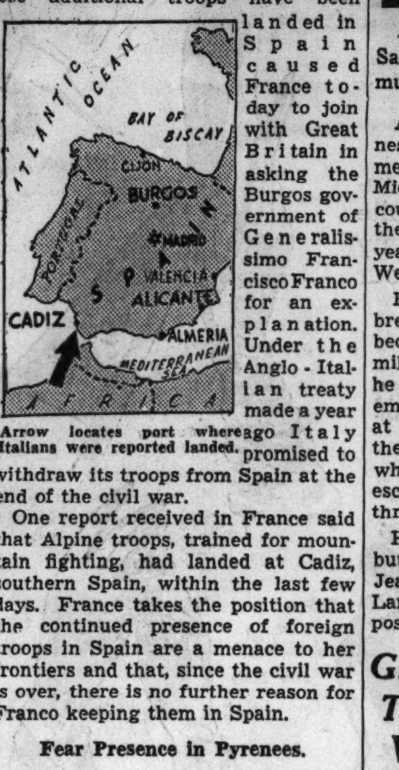

Arrow locates port where Italians were reported landed.

One report received in France said that Alpine troops, trained for mountain fighting, had landed at Cadiz, southern Spain, within the last few days. France takes the position that the continued presence of foreign troops in Spain are a menace to her frontiers and that, since the civil war is over, there is no further reason for Franco keeping them in Spain.

Fear Presence in Pyrenees.

In previous representations to Burgos France obtained promises that Italian Legionnaires in Spain would be kept a reasonable distance from the Pyrenees mountains which divide Spain from France.

José Felix Le Querica, Gen Franco's ambassador to France, called on Foreign Minister Georges Bonnet tonight and assured him there had been no recent landing of Italian troops at Cadiz.

Burgos dispatches admitted that no effort had been made to send home Italians already in Spain. It was indicated that they would remain until Gen. Franco in the near future makes a grand military entry into Madrid. The entry is to be a great display of Spain's new military power. Five hundred planes, most of them obtained from Germany and Italy, and huge bodies of troops, including foreign units, will participate.

Seek to Aid Refugees.

The French and British also directed their ambassadors—Marshal Henri Petain and Sir Maurice Peterson—to ask permission for foreign ships to enter Alicante harbor and take aboard 4,000 Republican [Loyalist] refugees who wish to leave Spain. The refugees are in a "neutral zone" which was created in Alicante with the permission of the Nationalists after the fall of Madrid.

Reports from Madrid said that 2,348 persons had been arrested in the roundup of suspected anti-Nationalist elements. The arrests included that of José Arboleda Molina, a former assault guard, who was accused as one of the assassins of José Calvo Sotelo, Nationalist martyr.

Madrid shops were closed in observance of Maundy Thursday and Good Friday, which are national holidays, but were not observed as such during the war years.

Woman Who Gained 215 Pounds in 4 Months Dies

Ballinger, Tex., April 6.—(AP)—Marcia Garcia, 30 years old, who had gained 215 pounds since last December because of a strange glandular disturbance, died today. Mrs. Garcia weighed 375 pounds at her death.

Gets Life for Killing

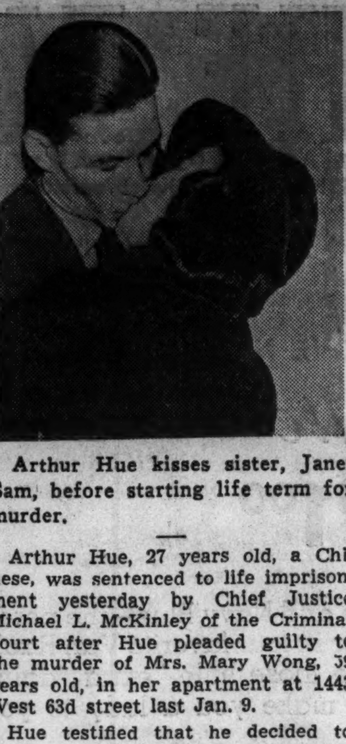

Arthur Hue kisses sister, Janet Sam, before starting life term for murder.

Arthur Hue, 27 years old, a Chinese, was sentenced to life imprisonment yesterday by Chief Justice Michael L. McKinley of the Criminal court after Hue pleaded guilty to the murder of Mrs. Mary Wong, 39 years old, in her apartment at 1443 West 63d street last Jan. 9.

Hue testified that he decided to break into Mrs. Wong's apartment because he was broke. He was familiar with the flat, he said, because he had gone there on errands while employed in Mrs. Wong's tearoom at 1712 West 95th street. He struck the woman several times with a shoe when she recognized him. He escaped with $18 and was captured three days later.

Hue's demeanor in court was stolid, but his two married sisters, Mrs. Jeanette Sam and Mrs. Katherine Lamont, wept as sentence was imposed.

GANG LEAVES 9 TO SMOTHER IN VAULT; GETS $285

Only a fortunate precaution prevented nine employés of the Standard Oil company [Indiana] branch at 1350 South Leavitt street from suffocating last night after they had been locked in an airtight vault by three robbers.

The bandits, after herding the nine men into the vault, took $285. When the leader started to close the door Kenneth Herberich, branch manager, told him there was danger of suffocation. The man slammed the door.

Fifteen minutes later the nine employés freed themselves with a screwdriver placed in the vault in anticipation of just such an emergency.

SPAIN ABOLISHES CAPITALISM; PUTS LIMIT ON PROFITS

Labor Charter Promises Living Wage to All.

BY SAM BREWER.

[Chicago Tribune Press Service.]

BURGOS, Spain.—[By Mail.]—Justice for the common man is the keynote of Spain's economic and labor policy as laid down in the Nationalist government's official program, the labor charter, which has just completed a year in effect.

Work at a living wage for every able-bodied person, aid for those who cannot work, protection against exploitation, and fair control of hours and conditions of work are among its promises. Every worker also is guaranteed an annual paid vacation.

"The most complete code of social and economic policy ever elaborated," is the description of the charter given by Pedro Gonzalez Bueno, minister for trade union organization.

Repudiates Capitalist System.

The charter is based on principles laid down by José Antonio Primo de Rivera, founder of the now-dominant Falangist [Fascist] party, who was shot in prison at Alicante, but it goes into matters more fully and specifically than did his "twenty-six points."

"We repudiate the capitalist system," said José Antonio, as he is called here. "Our spiritual and national feeling also repudiates Marxism. The national-syndicalist state will neither stand cruelly aloof from the economic struggle among men, nor will it stand by impassible at the domination of the weaker class by the stronger."

Party and government are officially described as "national-syndicalist." Their own explanation of that title is that their movement is "national by reason of being an instrument wholly at the service of the entire nation, and syndical in so far as it represents a reaction against 19th century capitalism and communistic materialism."

Fourteen main divisions sum up the contents of the charter, as follows:

1. Every able bodied Spaniard shall have the chance to work, and he will have to do so; but the state will see to it that in his work he is not exploited for the benefit of others.

2. The state undertakes to regulate hours and conditions of work for the benefit of the workers. It will prohibit night work for women and children, and factory work for married women, and will supervise work done in the home. It will enforce observance of Sundays and holidays, civil or religious, and enforce attendance at ceremonies when ordered by the national leaders. All workers will get annual paid vacations and have access to means of education and recreation.

3. Every worker will get a minimum living wage, with special aid from a "family subsidy" fund in certain cases. The general living standard of all workers is to be raised as rapidly as conditions allow.

4. The independent artisan will be specially encouraged, "as being a complete embodiment of the human person in his work and representing a form of production equally distant from capitalist concentration and from gregarious Marxism."

5. Farm workers will have special legislation to protect them and produce prices will be regulated to insure a fair return. Efforts will be made to let each peasant family have enough land for its family needs, and tenants will be protected against unfair eviction.

6. Sailors, fishermen, and marine workers of all sorts will be protected by appropriate laws.

7. A special labor magistracy will settle questions affecting labor.

8. Capital is considered merely one of the instruments of production and its use will be so regulated that after a fair return is paid to its owners, the profits will be used for the benefit of the workers and the nation.

9. Loans will be available to all who deserve them and all forms of usury will be suppressed.

10. Insurance for all contingencies will be developed and increased as rapidly as possible, providing for old age, disability, maternity, and unemployment benefits, as well as coverage for labor accidents and occupational diseases.

11. Any unjustified drop in production will be treated as sabotage and punished. Either directly or through the guilds—unions in the form of public corporations—the state will prevent unfair competition.

12. All forms of property are subordinate to the supreme interests of the nation as interpreted by the state.

13. All workers will be organized in vertical unions—guilds—taking in all workers in a given industry, from those who collect the raw material to those who sell the finished product. Professions will be similarly organized. All officials must be Falangists.

14. "The state undertakes to place in the posts of work, honor, and command to which they have a right as Spaniards and which they have won like heroes the young men who are doing the fighting."

For the present the government is following another of José Antonio's principles—that until it is possible to carry out the full program, as much as possible shall be done by lesser measures and by interpretation of existing laws to fit their principles.

EXPECT FLYER DAHL TO BE RELEASED SOON BY NATIONALIST SPAIN

BURGOS, April 6.—(AP)—Spanish Nationalist officers said today that eighty-two American prisoners of war who are interned at San Pedro de Cardenas probably would be released very soon, but only after a formal request by the American government. Harold E. Dahl of Champaign, Ill., a prisoner since his plane was shot down on May 25, 1937, was expected to be included in the first group of prisoners released.

See the NEW NORGE
REFRIGERATORS
WASHERS-RANGES
Before you buy!

MARSHALL FIELD & COMPANY

Save valuable time with the new

DAT-O-PAD, $2

memo pad and perpetual calendar

Dat-O-Pad puts the date and a handy memo pad at your fingertips. A real convenience for your desk or beside the telephone. Calendar is the perpetual style; pads are refillable. The attractive brass case comes in either brush brass or dark bronze finish. $2

Stationery Section
First Floor, North, Wabash
Also Evanston and Oak Park

WOMEN'S SPRING HATS
by Stetson
$8.50

The Homburg is too smart a hat for the men to monopolize—here's a touch of it here—with the new kettle edge. Paris says it's right—and Stetson makes it right

Other women's Stetsons from $5 up—5th floor

MAURICE L ROTHSCHILD
State at Jackson

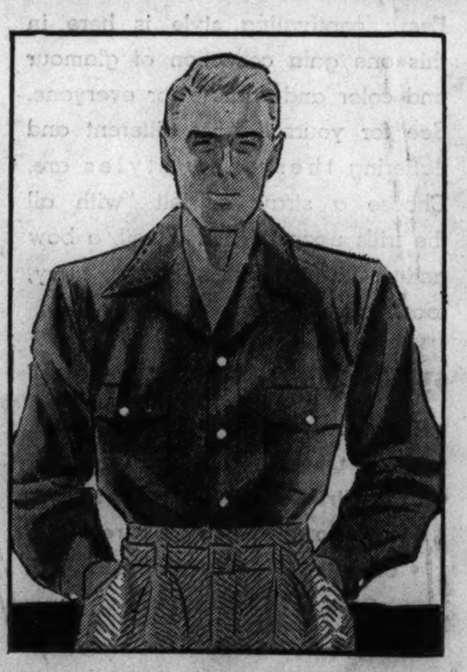

Gabardine sport shirts by Manhattan
$5

It's the standout shirt for leisure wear. Use it for all active sports—soft, fine fabric with saddle stitched collar in blue, tan, grey and green—in small, medium, large and extra large

*Made by the Manhattan Shirt Co.

MAURICE L ROTHSCHILD
State at Jackson

NEW AMAZING VALUE!
5 SOAP-FILLED PADS FOR 10¢ IN THE RED BOX
BRILLO
SOAP PADS
KEEPS ALUMINUM BRILLIANT

Sally
Smart New Fashions just in time for Your Easter Parade

Pretty Gypsy! . . . a tri-tone frock with dainty touches of little girl smocking on yoke and sleeves of the chiffon top . . . its wide colorful belt boldly encircles the wisp of a waist. In chartreuse, rose and sky blue with black or navy . . . sizes 12 to 18.

$6.95

You'll wear this ensemble to the Easter Parade—and right through Spring . . . lettuce crisp bengaline edges the allover tucked bolero and neckline of the charming frock beneath . . . cartridge pleated treatment at yoke. In black and navy . . . sizes 14 to 20.

$10.95

Other Sally Frocks $6.95 to $14.95

SALLY FROCK SHOPS
27 N. STATE ST. 35 S. STATE ST.
and in the 14 Neighborhood Stores
Neighborhood Stores Open Tonight

Kroger Consumers

REMINDER! HERE'S YOUR BEST EASTER FOOD BUYS

Our best selected Fresh EGGS
LAST WORD IN FLAVOR
Every one guaranteed
Poach, boil or fry
Doz. in Carton 22c
Run of the nest. Every one guaranteed, doz..... 17½c

BUTTER
We handle only one grade . . . the best. Finest money can buy.
Tub or Roll 23c Lb.
Convenient ¼'s, 24c lb.

SLICED BACON
Lean sweet brand. No rind. No waste. ½ lb. pkg. 12c

LETTUCE
Crisp, Solid Heads
All salads start with Lettuce. Order several heads.
EACH 5¢

NEW POTATOES TEXAS Delicious served with cream sauce. Lb. 5c
ASPARAGUS FANCY CAL. The Easter vegetable. Tender, green stalks. Lb. bunch 15c
CAULIFLOWER Snow-white heads. (Large heads 15c) Med. heads 12½c
FLORIDA ORANGES Sweet, juicy. Drink the juice for health. Doz. 21c

PINEAPPLE
COUNTRY CLUB
Sweet juicy centers
"Tops in Quality"
Packed in luscious rich syrup. Sold only by Kroger. (1 lb. 14 oz.)
No. 2½ size can 16½c

PICNICS BROADCAST BRAND Redi-Serve. Sugar cured, 4 to 6 lb. avg. Lb. 17½c

MARSHMALLOWS
Embassy Brand
Sealed. Sure Fresh. In cellophane. At this special price.
2 1-lb. pkgs. 25c

SALAD DRESSING EMBASSY BRAND Rich . . . Creamy Qt. Jar 25c

SENSATIONALLY LOW PRICED
ANGEL FOOD C-A-K-E
LIGHT . . AIRY . . FEATHERWEIGHT
Made of the finest ingredients.
SPECIAL
Remarkable quality at this price.
(Reg. 35c value)
27c

$5,000 IN CASH PRIZES for finding NICKNAMES OF FAMOUS AMERICANS IN CROSSWORDS
Appearing Daily in the Chicago Daily Tribune

NOTE: For Previous Puzzles, Rules and Full Particulars, get back copies of the Tribune

No. 35—"FAMOUS AMERICANS' NICKNAMES"—Chicago Tribune

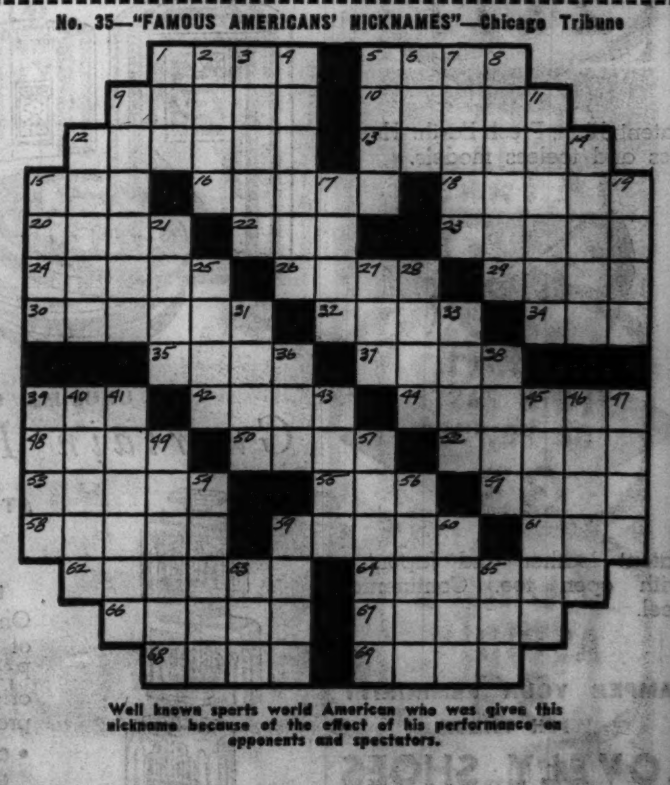

Well known sports world American who was given this nickname because of the effect of his performance on opponents and spectators.

Famous American ________________
(Write name here as it appears in puzzle.)

Nickname ________________
(Write nickname here.)

HORIZONTAL

1. Light globe
5. Undulate
9. Pertaining to nose
10. One acting for another
12. Spanish coin
13. Fabric
15. Droop
16. Nickname of Famous American
18. Persian money
20. Infold
22. Born
23. Taut
24. Behaved
26. Torture implement
29. Perches
30. Hypothesis
32. Lengthy
34. Go down
35. Clean
37. Beneficial
39. Burst
42. Document
44. Censures
48. Employs
50. Name of Famous American
52. Flock
53. Tilts
55. Permit
57. Branched diagram
58. Flower part
59. Quantity of yarn
61. Limb
62. Entertain
64. Stylish
66. Enjoy intensely
67. Onionlike vegetables
68. Close tightly
69. Whirlpool

VERTICAL

1. Stocking (French)
2. Secondhand
3. Ancient language
4. Striped coat
5. Sinuous
6. Mature
7. Grass country (S. Africa)
8. Begrudges
9. Nullify
11. Game
12. Shrivel with heat
14. Liking
15. Hit
17. Fervor
19. Remainder
21. Laborer
25. Depicted
27. Machine part
28. Protuberance
31. Measure
33. Yellow
36. Bind
38. Run quickly
39. Soft part of fru[it]
40. Willow
41. Worry
43. Converse
45. Swamp
46. Each
47. Look
49. Displays publicly
51. Sewing impleme[nt]
54. Toil hard
56. Fatigued
59. Vend
60. Poverty
63. Meadow
65. Firmament

GET THE NEXT PUZZLE IN TOMORROW'S TRIBUNE

Walgreen

YOU'RE ALWAYS WELCOME AT WALGREENS DRUG STORES

FRIDAY and SATURDAY — At Chicago, Aurora, Berwyn, Benton Harbor, Blue Island, Chicago Heights, Cicero, Des Plaines, Downer's Grove, Elmhurst, Evanston, Elgin, Harvey, Highland Park, Hinsdale, Hubbard Woods, Kankakee, La Grange, Lake Forest, Oak Park, Park Ridge, Wilmette, Winnetka and Wheaton Stores. (Right Reserved to Limit Quantities)

HINKLE PILLS BOTTLE OF 100 .... 9c

CAMAY SOAP ASK FOR CONTEST ENTRY BLANKS 3 FOR 15c

REVELATION TOOTH POWDER—50c SIZE 26c

ASPIRIN TABLETS FINEST QUALITY TIN OF 24 ...... 7c

MOLLE SHAVING CREAM BRUSHLESS—50c SIZE .. 26c

LUX SOAP FLAKES 10c PACKAGE .. 2 FOR 17c

Easter Candy and Novelties

Gay Novelties And Easter Eggs
Every one a real surprise 29c
Colorful, comical toys that squeak with delight. Set in nest of jelly bean eggs.

EGG SHAPED BOX OF Assorted CHOCOLATES
Colorful Easter gift box filled with the finest quality candy: Pecan log roll; nut-nougats, caramels, creams; finest chocolate coating.
Pound Box .... 50c — 2 LBS. $1

Easter Box of Marshmallow Eggs
6 Dozen 39c
Soft, tender marshmallow eggs with smooth chocolate coating. Great value!

Easter Bunny On A Candy Nest
A kiddie thriller! 25c
8½ inch cuddly bunny on a nest of fresh, pure jelly eggs. Kiddies love it! OTHERS 39c

CANDY AND TOY FILLED EASTER BASKETS
YOUR CHOICE 25c and up
One of the finest assortments we've seen ... any one will make the kiddies dance with glee. Filled with pure, fresh candies and delightful surprises.

Easter Bunny with a Chocolate Egg
Colorful! Gay! Only 15c
Colorful cardboard bunny filled with a big chocolate marshmallow egg.

Bunny Package Of Easter Eggs
Clever! New! A real value! 15c
Sugar-shell, filled Easter Eggs in cellophane package with Rabbit head top.

Easter Bunny Wagon with Chocolate Egg
Big 16-inch action pull toy; colorfully decorated. Holds big marshmallow egg. 39c

Rabbit Box of Miniatures
Grand gift for anyone! 10c
Regular 50c quality candy. Dainty miniature pieces. Easter rabbit gift box.

Easter Ice Cream Specials

BABY CHICK MOLD ICE CREAM BRICK
An ideal dessert for your Easter Dinner
Baby Chick mold of New York Ice Cream centered in a solid brick of velvety-smooth milk-chocolate ice cream.
FULL QUART 42c

AN EASTER BUNNY OF SMOOTH ICE CREAM
with Candy Eye and a Whipped Cream Tail
An appropriate and delicious Easter dessert. Velvety-smooth milk-chocolate ice cream in a Rabbit mold with whipped cream decoration.
Serves 5 Generously 33c

Blue Ribbon PABST BEER
12 OUNCE SIZE TINS OR STEINIES
2 for 25c (Plus bottle deposit)

NEW ELECTRIC MODEL
NEW! HANDSOME! HANDY! MASTERCRAFT ELECTRIC BUN AND FOOD WARMER
The Handy Way to Serve Foods PIPING HOT!
EXCEPTIONAL VALUE AT ONLY 1.98
- For serving biscuits, coffee cake, muffins, etc., piping hot.
- Keeps dinner piping hot for "late comers" without drying out the food.
- A warmer; not a cooker—temperature rises only sufficiently to keep food at original heat.
- Gleaming chromium finish model with colorful ball feet. Removable wire basket included.

Serve HOT Cross Buns for dinner! · Doubles for cookie server, salad bowl, etc. when not in use as a warmer.

A Favorite of Grandmother's Day
Paisleys Gardenia OATMEAL SOAP
6 cakes 45c
A mild, gentle soap, especially kind to sensitive skin.

GRAND EASTER GIFT FOR THE KIDDIES!
Sturdy BALL BEARING ROLLER SKATES
A real value at 98c
Easy-rolling ball-bearing wheels; sturdy bridge extends to 10½ inches. Strong leather straps; tight-fitting clamps. Built for wear! Other Model ... 1.79

Need a Spring Tonic? Here's a Good One!
SAYBROOK'S YEAST AND IRON COMPOUND in the perfect Spring tonic; it helps to stimulate the appetite, it helps build pep and energy, energizes sluggish bowels and tones system 98c

BOX OF 12 "CERTAIN-SAFE" MODESS SANITARY NAPKINS
2 FOR 39c
Stock up today!

The 300 YARD Po-Do GOLF BALL
- Tough
- True
- Long

25c EACH — 3 for 72c — 12 for 2.50

Johnny Bulla, professional golfer, averaged 302 yards each with 12 Po-Do Golf Balls on 12 consecutive drives. This fine record was made in April, 1938, when the turf was spongy.

Few golfers can expect to match Johnny's record, but the test proves: *It isn't how much you pay for a golf ball, it's how squarely you hit it that makes it go!*

BE PREPARED FOR APRIL SHOWERS
OILSILK HOODED CAPE 98c
Keeps you dry in any downpour! Colorful oilsilk, gay and bright; won't stick, curl or crack. With case.

ANY CHILD WILL WELCOME THIS GIFT
26-INCH CUDDLY BOY or GIRL RABBIT DOLL
WITH SEWED-IN EYES THAT ROLL 1.49
An adorable doll with plush face and paws. Has colorful removable bonnet and cape or cap.

America's Physic
PLUTO WATER
8 oz. bottle for only 23c
An efficient, rapid and safe laxative. Use it whenever necessary to flush the intestinal tract.

BE WEATHERWISE
GARGLE WITH **PEPSODENT ANTISEPTIC**
75c SIZE 59c
TOOTH PASTE 40c SIZE 33c Contains Irium

LARGE SELECTION **EASTER CARDS** 5c to 25c

35c SIZE, 1⅔ OZ. **POND'S CREAMS** 19c

30c HILLS **COLD TABLETS** Cascara Quinine 15c

25c SIZE **EX-LAX LAXATIVE** 19c

125-FT. ROLL **WAXED PAPER** Cutter edge inside box 13c

50c SIZE **Williams Aqua Velva** 39c

LARGE CAKE **IVORY SOAP** 3 FOR 23c

PERFECTION **CLEANSING TISSUES** 2 Boxes of 200 17c

27-INCH **SHOE LACES** 2 Pr. 3c

50c SIZE **IODENT TOOTH PASTE OR POWDER** 33c

BOTTLE 100 **SQUIBB'S ASPIRIN** 39c

FREE! 75c Value **Home Dispenser** with purchase of 60c size **Italian Balm** $1.35 Value ... 47c Discontinued style pkg.

ONE CELL **Utility Flashlight** COMPLETE ONLY 9c WITH BATTERY

10c PAAS PURE FOOD **EASTER EGG DYES** 3 for 25c

50c SIZE **TEK Tooth Brush** New Low Price 39c

25c SIZE **ANACIN TABLETS** For pain relief 19c

30c SIZE **ALKA-SELTZER** 24c

15c ROLL **Scot Towels** with 25c Scot **Metal Holder** ALL FOR 25c

25c SIZE **J and J TALCUM** 19c

FREE 25c Gillette BRUSHLESS SHAVING CREAM With Purchase of 10 GILLETTE Blue Blades 49c

PINT SIZE **NUJOL Mineral Oil** 59c

DURA-GLOSS **NAIL POLISH** 10c

30c SIZE **OLIVE TABLETS** 19c

RAY D **Irradiated Yeast Tablets** Pkg. of 200 ... 93c With Vitamin B, D and G.

50c SIZE **JERGENS LOTION** 39c

BOX OF 30 **KOTEX NAPKINS** 48c 2 for 95c Regular, Junior, Super

ENJOY A FRESH SMOKE

Union Leader Pipe and Cigarette **TOBACCO** 14-OZ. TIN 59c
BOND STREET TOBACCO 8-oz. Tin 65c

Tom Moore Ben Bey, Jr. Chicago Motor Club Idolita 50 for 1.94

POPULAR 5c TOBACCOS Bull Durham, Duke's Mixture, Old North State or Golden Grain. 3 Pkgs. 11c
CERTIFIED CREMO Cigars 8 for 25c

Save your eye sight!

MUSHROOM DESK LAMP
Exceptional value at 98c
Gives Soft, Indirect Light; Saves Your Eyes
Handsome lamp in light bank-bronze non-scratch finish with curved metal shade to shield your eyes.
- For office, home, study!
- Centers steady beam on your work or reading!
- No glare, no shadows!

SPOTLIGHT BED LAMP
Easily attached! 98c
Focuses Light on One Subject!
Now you can read in bed while your roommate sleeps in restful darkness. Easily attached by padded clamp.
- Gives light where and when you want it!
- Keeps rest of room dark!
- Handsomely finished!

GET YOUR **Light Bulbs** 15, 25, 30 or 60 watt. G. E. 10c at Walgreen's

FOR BASEBALL PLAYERS

Ken O'Dea Model **CATCHER'S MITT** OIL-TANNED LEATHER 1.19
Regulation size, with molded palm, laced all around. Heavy pad.

For Real Sluggers **COWHIDE SOFT BALL** 12 IN. SIZE 29c
Tough cover, double sewed seams. Boy's Bat 33c

Genuine Horsehide **Lon Warneke JR. GLOVE** GRAND FOR BEGINNERS 98c
Well-padded, built-in pocket, laced palm. A real value.

85c SIZE **LYSOL DISINFECTANT** 43c

10c SIZE **CASHMERE BOUQUET TOILET SOAP** 2 for 17c

CLEAR-AGAIN **COLD TABLETS** Contain No Narcotics 23c

11-OUNCE PARKE-DAVIS **IRRADOL -A-** 97c

25c **DR. WEST TOOTH PASTE** with 35c DR. WEST TOOTH BRUSH IN CARTON 39c

WANT QUICK RELIEF? Headache, Pains, Neuralgia, Muscular Pains, for "That Certain Day." **CERADYNE TABLETS** 35c

35c SIZE **TOOTH PASTE** with 6-oz. SIZE **ASTRINGOSOL** Both For 89c

SUPER-SOFT **Dr. Scholl's ZINO PADS** For Corns 33c

PINAUD'S LILAC TALC FREE with purchase of 1.00 **PINAUD'S LILAC VEGETAL** $1.35 Value 97c

PINT SIZE OLAFSEN **COD LIVER OIL** 59c

1-LB. PKG. **20-MULE BORAX** 13c

A&P SERVES CHICAGOLAND

The dots indicate A&P Super Market locations in Chicagoland. There is one convenient to you. For addresses, turn to next page.

HELP YOURSELF TO LOW PRIC

A&P Super Mark

For a shopping thrill you'll remember for days to come, visit an A&P Super Market during this spec
Progress" event, celebrated the nation over by grocers everywhere! Prices are low on every item and
of savings in every purchase. A&P Super Market managers invite you to get acquainted with Super Ma

SIMPLE REASONS WHY
You Cut Your Food Costs When You Shop at
A&P SUPER MARKETS

1. WE BUY TREMENDOUS QUANTITIES OF TOP QUALITY FOODS

Because over six million customers choose to buy at A&P, we must and can buy in great quantities. A&P buyers in producing sections and in industrial centers select top quality foods at costs that permit lower prices on the foods you buy. The result? You save! Buy at A&P Super Market! Enjoy really low prices.

2. WE BUY DIRECT AND ELIMINATE MANY IN-BETWEEN PROFITS

When products pass through a number of agencies before they reach the store at which you buy, each agency must, of course, make a profit. Because A&P buyers go direct to producers, millers and manufacturers, these excess profits are eliminated and passed on to you in lower prices. You enjoy them most at A&P Super Markets.

3. WE PAY THE LOW TRANSPORTATION AND HANDLING RATES

A&P traffic and warehousing experts are continually on the lookout for economical ways and means to distribute merchandise to our Super Markets. Present rates are low and each time a reduction is made, down go prices again, and again you save.

4. A&P Sales Are Strictly Cash—Consequently No Credit Losses That You Pay For

Somebody pays for credit losses and the expensive bookkeeping for "charge accounts," and that somebody is the customer who uses these services and can afford to pay for them. At A&P no one pays for them because there are none and, of course, prices are accordingly lower. If you want really low prices, shop at an A&P Super Market.

5. WE USE EFFICIENT STORE KEEPING METHODS

Every year A&P customers save thousands of dollars because of our efficient storekeeping methods. We have no expensive fixtures to pay for, no frills and fancy gadgets, just the necessary efficient equipment to assure you of getting the food service you desire. All these economies mean savings to A&P Super Market customers.

6. A&P TAKES ONE SMALL PROFIT FOR COMPLETE SERVICE

You don't have to pay for profits all the way down the line when you buy at A&P. You pay a price that's lower because you pay only one small profit, about one cent on a dollar, and you enjoy these low prices every day. Shop at A&P Super Markets daily. Get really low prices.

7. CUSTOMERS SERVE THEMSELVES AT A&P SUPER MARKETS AND SAVE

In serving yourself, you are not only your own pace setter as you move from section to section, but you save money besides. Your saving is realized in the lower prices. Easy rolling, sturdy, roomy baskets are provided for convenient, simplified shopping at all A&P Super Markets. You will find one at the door. In it you place your selections as you go about your shopping, and when you've finished a cashier will check your purchases and give you an itemized receipt. Your groceries are then carefully sacked and away you go with another load of real bargains.

SAVE AT A&P SUPER MARKETS

ENJOY LOW PRICES! Shop Daily at an A&P SUPER MARKET

JOIN A&P in the PARADE OF PROGRE

Low Prices on

Easter Foods are on parade at A&P Super Markets. Shelves and counters are loaded with all sorts of good things to eat at prices so low you'll be astonished. And, they're not "specials." All prices are good every day in the week!

A&P FANCY UNSWEETENED
Grapefruit Juice . 2 46-Oz. Cans 25c

YUKON CLUB BEVERAGES, including
Ginger Ale . . . . 4 24-Oz. Btls. Plus Deposit 25c

COLLEGE INN OR
Libby's Tomato Juice . . . . 13½-Oz. Can 5c

VICTOR BRAND
Cake Flour . . . . 44-Oz. Pkg. 10c

SHERWOOD BRAND
Choice Plums . . . No. 2½ Can 10c

Heinz Baby Foods	CAN	7c
Libby's Baby Foods	3 CANS	23c
A&P Grapefruit Juice	NO. 2 CAN	5c
Encore Egg Noodles	1 LB. PKG.	9c
A&P Apple Sauce	3 NO. 2 CANS	19c
Sultana Red Beans	3 16 OZ. CANS	14c
Sultana Kidney Beans	3 16 OZ. CANS	14c
A&P Extra Sifted Peas	2 NO. 2 CANS	23c
Iona Tomato Juice	3 24 OZ. CANS	21c
Rajah Blended Syrup	QT. JUG	25c
Iona Cocoa	1 LB. CAN	9c
Coconog	½ LB. CAN	15c
Rajah Mustard	9 OZ. JAR	8c
Encore Olive Oil	½ PINT BTL.	25c
Heinz Spaghetti	3 17-OZ. CANS	29c

COUNTRYSIDE STRICTLY
FRESH EGGS 3 1 DOZ. CARTONS 5

CAREFULLY SELECTED
Sunnybrook Fresh Eggs . . . Our Very Best DOZ. 21c

SULTANA
Queen Olives . . . QT JAR 39c

BRANDYWINE
Button Mushrooms . . . 2 2 OZ. CANS 19c

BRANDYWINE
Sliced Mushrooms . . . 4 OZ. CAN 15c

PREMIUM FLAKE
Soda Crackers . . . 1 LB. PKG. 14c

AN ALL 'ROUND TREAT
Cubs Breakfast Cereal . . . PKG. 12c

A&P BRAND
Fancy Whole Green Beans . . . 2 NO. 2 CANS 23c

GOLD M
Whea
Flashlight Fre
Two Packa
while the suppl
2 8-OZ. PKGS. 1

Iona Full Standa
GREEN B
White Corn or
Full Standard
5 No. 2 CANS 2

Sulta
RE SALM
From Alaska's Ic
3 1 LB. CANS 5

A & P Super Market Value

FAMOUS ASSORTED
WILSON'S CANNED MEAT

George Rector, renowned chef, acclaims delightful ready-prepared meats and foods. carefully selected ingredients used. A real —especially at these low prices.

WILSON'S CERTIFIED
Corned Beef
A corned beef with the old-fashioned flavor. Keep several cans on hand for instant use.
12 OZ. CAN 1

WILSON'S CERTIFIED
Chili Con Carne
Just the right flavor to please everyone. High grade beef and selected ingredients used.
2 16 OZ. CANS 1

WILSON'S CERTIFIED
Chicken A La King
Made as you'd make it yourself. Generous portions of tender, flavorful chicken makes it extra delicious.
10½ OZ. CAN

WILSON'S CERTIFIED TENDER MADE
Deviled Ham
Try Wilson's deviled ham for sandwiches, mixed dishes and cold for luncheons. Spiced just right.
2 TINS

Another Time and Money Saver for Busy, Thrifty Housewives!

SOUP-ER-MIX

Make delicious appetite-coaxing soups in a jiffy with Soup-er-Mix. Merely add water and heat. Each package makes two quarts.

2 PKGS. 15c

PY-O-MY
Ready Mixed PIECRUST

Pie crust, mixed ready for baking for the cost of a homemade crust. Rich, Nutty, Better Flavor.

PKG. 10c

A&P Super Market Value

Buy an assortment of
BOND'S
DELICIOUS, WHOLESOME
PICKLES

Choose from these varieties.

FRESH CUCUMBER PICKLES
2 NO. 2 CANS 25c

Dill Pickles	18 OZ. JAR	10c
Sweets	10 OZ. JAR	10c
Sweet Mixed	10 OZ. JAR	10c
Sweet Pickles	24 OZ. JAR	21c
Sweet Crosscut	10 OZ. JAR	10c
Sweet Relish	10 OZ. JAR	10c

A&P Super Market Value

NOW with NO-DRIP Pouring Spout

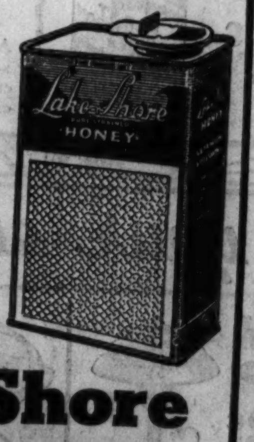

Serve honey without waste and with no added container cost jar. Try this convenient new package today!

Lake Shore HONEY
5 LB. TIN 51c

FULL POUND JAR 17c

A&P Super Market Value

Grapefruit Bargains

POLK'S
GRAPEFRUIT JUICE
3 NO. 2 CANS 20c
Giant 46 oz. Can, 15c

POLK'S SEGMENTS OF
Grapefruit . . . . . . 3 NO. 2 CANS 25c

A&P Super Market Value

AT

S

...of
...red

FOR LOW PRICES

Here Is the Front of a Typical A&P Super Market
You'll recognize them by the big red and yellow "A&P Super Market" signs identifying them as Low Price Headquarters. Seasonable values are featured on easy-to-read signs on clean, sparkling windows. Doors are wide and swing easily, one "in," the other "out." Visit the A&P Super Market nearest you this week. See List of Store Addresses on Following Page.

...aster Foods

See the grand assortments and the money saving values in our

FRESH FRUIT and VEGETABLE DEPT.

EXPERIENCED CLERKS TO ASSIST YOU
Courteous, intelligent, experienced clerks are ready to assist you in selecting the fruits and vegetables you desire. Or if you wish, make your own selections from the enormous supplies on hand daily.

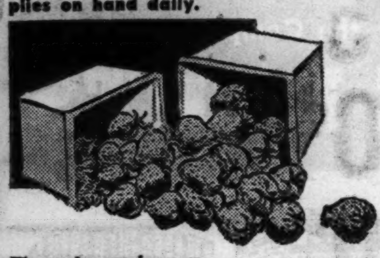

A&P BUYERS WORK FOR YOU!
As ripening seasons move from one section to another, A&P buyers are on deck, ready to select the best and rush them to you garden fresh at a saving.

A&P Produce is delivered fresh—kept fresh—sold fresh
Modern equipment, speedy delivery and proper care of A&P fruits and vegetables brings the bounty of garden and orchard to your table in the peak of condition.

The strawberry season's here! Enjoy loads of this luscious, flavory fruit even now at really low prices. Don't forget Jane Parker Shortcake Cups.

FRESH LOUISIANA RED-RIPE
STRAWBERRIES 2 PINT BOXES **21c**

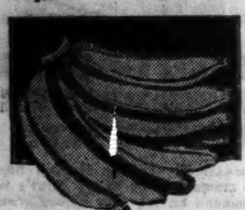

FIRM, GOLDEN-RIPE
BANANAS . . . . . . LB. **5c**

FLORIDA VALENCIA SIZE 150
ORANGES . . . DOZ. **23c**
FRESH, WHITE
Cauliflower 12 SIZE 2 HEADS **25c**
CALIFORNIA
AVOCADOS . . . EA. **5c**
LARGE SIZE ICEBERG
LETTUCE . . . HEAD **5c**
EXTRA FANCY WINESAP
APPLES 180 198 SIZE . . . DOZ. **15c**
OREGON NEWTOWN
Pippin Apples LB. **5c**

★★★
Florida New Red Triumph POTATOES
5 LBS. **25c**

RED VARIETY
Sweet Potatoes...... 4 LBS. 19c
WHITE
Cobbler Potatoes... 15 LBS. 23c
FANCY
Idaho Potatoes..... 15 LBS. 29c

CALIFORNIA EXTRA FANCY
FRESH ASPARAGUS . . . . . 1 LB. BUNCH **14c**

Juicy California Lemons.. 360 SIZE DOZ. 17c
Texas Seedless Grapefruit. 70 SIZE EA. 3c
California Navel Oranges 220 SIZE DOZ. 19c
Fresh Radishes............ BUNCH 3c
Fresh Green Onions........ BUNCH 3c
Fresh Strawberry Rhubarb. 2 LBS. 13c

Get Your Copy of WOMAN'S DAY
The April issue is just out! Read "What Women Can Do to Prevent War!" Stories, Household Hints, Menus, Recipes and scores of homemaker's ideas are crammed into this delightful magazine. Get your copy today.
2c PER COPY

See Next Page →
For Complete List of
A&P SUPER MARKET ADDRESSES!
CHECK THOSE LOCATED NEAREST YOUR HOME

All prices shown in this advertisement effective only at A&P Super Markets as listed on this and following pages.

Investigate for Values! Inspect for Satisfaction! Enjoy Low Prices at Our

MODERN MEAT and SEA FOOD DEPTS.

A&P BUYERS SELECT ALL MEATS SOLD
Every piece of meat bought for purchase at an A&P market is delivered with one primary purpose, that of satisfying you. Select A&P meats regularly. Money back if you are not pleased in every way.

EXPERT CUTTERS AT YOUR SERVICE
All A&P Meat Cutters are experienced, capable men, ready to serve you with your individual needs. Tell him your requirements, he'll have a recommendation for you. Depend on him for the best cuts and lower prices.

SUNNYFIELD TENDERED, SMOKED, SKINNED
Hams 19c Lb.
WHOLE OR BUTT CUT

Sweet, full-flavor, lean hams in great quantity are ready for your selection at A&P. Get YOUR Easter Ham today! 16 to 18 lb. average.
Shank Portion, lb....17c
Center Slices, lb....29c

A&P MARKETS ARE COMPLETE, SPACIOUS, THRIFTY
At A&P you can complete your meat purchasing quicker, more thriftily and be assured of real quality. All cuts of all kinds of meat are always on hand in fresh condition, ready to be trimmed "for the pan." Here you will find the meats you demand at prices less than you can afford to pay.

C H E E S E S

We pride ourselves on our line of cheese, domestic and imported.
IMPORTED
Danish Bleu . LB. **31c**
SHARP AGED
American . . 2 LBS. **35c**
AGED WISCONSIN
Brick . . . . . 2 LBS. **29c**
AMERICAN LOAF
Cheese . . . . 2 LBS. **37c**

SELECT SEA FOODS

Fresh, frozen, smoked and pickled sea foods in season are available daily at low prices and in great variety at all A&P Super Markets.
FANCY FILLETS OF
Haddock . . . LB. **12c**
FILLETS OF BOSTON
Bluefish . . . 2 LBS. **19c**
FILLETS
Ocean Perch . LB. **15c**
CHICKEN
Halibut WHOLE OR HALF LB. **12c** SLICED 17c
RED SILVER
Salmon WHOLE OR HALF LB. **15c** SLICED 19c

FANCY HEN (8-10 lb. average)
TURKEYS LB. **29c**
FANCY No. 1 LONG ISLAND
DUCKLINGS LB. **17c**
SUNNYFIELD SMOKED, SHORT SHANK
PICNICS 5-7 lb. Average LB. **14c**
OUR BEST GRADE
Boiled Ham ½ LB. SLICED **19c**
SUNNYFIELD SLICED
BACON . . ½ LB. LAYER **12c**
SPICED LUNCHEON
MEAT . . . ½ LB. SLICED **10c**

Recommended by GEORGE RECTOR
George Rector, famed chef of the glorious 90's, praises and recommends these tender, flavorable Easter Hams for your celebrated Sunday dinner.
CERTIFIED, TENDER-MILD, SMOKED, SKINNED
Wilson's Hams 12-18 lb. average LB. **24c**
CERTIFIED SLICED
Wilson's Bacon ½-LB. PKG. **12c**

A&P Super Market Value

Voted Finest Domestic Cheese
SECOND BEST IN WORLD!
By California Food and Wine Society
GOLD-N-RICH
Marvelous Natural Cheese
35c LB.

A&P Super Market Value

Burry's EDUCATOR CRAX
The original all-purpose cracker. Fresh. Ideal appetizers. Delicious with cheese.
2 12-OZ. PKGS. **25c**

Burry's Cocktail Crackers
Six distinctly different flavored crackers. Over 200 crackers in a package. New for parties, luncheons, etc. 12-oz. package sealed in cellophane.
29c
BURRY'S
Butter Cookies....... PKG. 15c

On every shelf, in every display, you'll find score after score of these

GROCERY DEPARTMENT VALUES

Old Manse Syrup....... 12 OZ. BTL. 15c
A&P Sun Dried Peaches.. 11 OZ. PKG. 10c
A&P Dried Fruit. FANCY MIXED 2 11 OZ. PKGS. 23c
Bagdad Dates........ 2 PKGS. 19c
A&P Medium Prunes.... 2 2 LB. PKGS. 25c
Sunmaid Seedless Raisins 2 PKGS. 15c

BLUE LABEL SYRUP
KARO 1½ LB. CAN **10c**

Seedless Raisins........ 2 LBS. 15c
Armour's Star CORNED BEEF HASH 2 16 OZ. CANS 25c
Medium Red Salmon.. 16 OZ. CAN 15c
Mel-O-Bit.. SHARP CHEDDAR CHEESE 2 8 OZ. PKGS. 27c
Marshmallow Creme.... QT. JAR 19c
Hershey's.... CHOCOLATE SYRUP 3 16 OZ. CANS 25c
Navy Pea Beans...... 3 LB. CELLO. 10c

Fancy Rice........... 3 LB. CELLO. 13c
Baby Lima Beans....... 1 LB. CELLO. 6c
Green Split Peas....... 1 LB. CELLO. 5c
Red Kidney Beans....... 1 LB. CELLO. 6c

TOMATO KETCHUP
HEINZ 2 14 Oz. Btls. **33c**

Fresh Marshmallows 2 1 LB. CELLO. BAGS 25c
Rajah Cocoanut......... 1 LB. CELLO. 21c
ANN PAGE WHITE OR
Cider Vinegar......... PT. BTL. 8c
Baker's Chocolate.. Premium 8 OZ. BAR 15c
Four Seasons Salt..... 3 1½-LB. PKGS. 10c

CREAM CHEESE
BORDEN'S 2 3 OZ. PKGS. **13c**

SUPER BAKT
Graham Crackers..... 2 LB. PKG. 15c
SERVES TWO PEOPLE
Peaches....... CALIFORNIA HALVES 3 8 OZ. CANS 20c

SUPER BAKT
Soda Crackers......... 2 LB. PKG. 13c
ASSORTED
Heinz Soups........... 16 OZ. CAN 12c
MAZOLA OR
Wesson Oil...... GAL. CAN 95c QT. CAN 39c
LARGE VARIETY
Gerber's Baby Food. 12 CANS 79c

PLAIN OR IODIZED SALT
MORTON'S 26 OZ. PKG. **7c**

MACARONI OR
Red Cross Spaghetti... 3 7 OZ. PKGS. 11c
COOKS IN 5 MINUTES
Kraft Dinner.......... 2 PKGS. 27c
GOLD MEDAL
Bisquick............. 40 OZ. PKG. 27c
McKENZIE'S
Magic Cake Flour...... 44-OZ. PKG. 15c
SUNNYFIELD
Pancake Flour......... 2 20 OZ. PKGS. 9c
YELLOW LABEL
Lipton's Tea..... ORANGE PEKOE ... ½ LB. PKG. 39c

SELF SERVICE **SUPER A&P MARKETS** SELF SERVICE
OWNED AND OPERATED BY THE GREAT ATLANTIC & PACIFIC TEA COMPANY

Join A&P in the PARADE of PROGRESS for low prices

SUPER A&P MARKETS

SELF SERVICE

OWNED AND OPERATED BY THE GREAT ATLANTIC AND PACIFIC TEA CO. WE RESERVE THE RIGHT TO LIMIT QUANTITIES OF PURCHASES

Tea Peps You Up!

Mayfair Gunpowder Tea	¼ LB. PKG.	13c
Nectar Orange Pekoe Tea	½ LB. PKG.	25c
Nectar Basket Fired Green Tea	½ LB.	15c
Mayfair Orange Pekoe Tea	½ LB.	35c
Nectar Tea Balls	PKG. OF 15	13c

Our Own Black Tea 1 LB. PKG. 35c | ½ LB. PKG. 19c

Sunbrite Cleanser

Sunbrite is the famous "double action" cleanser. It purifies as it cleans. Keep a supply handy for ready use.

4 CANS 17c

ANN PAGE FOODS

Tested and Approved 5060 by Good Housekeeping Bureau Conducted by Good Housekeeping Magazine

Made by A&P . . . Tested and Approved by Good Housekeeping Bureau

The approval of the Good Housekeeping Bureau has always been a standard of guaranteed quality with America's food buyers. Now, Ann Page foods, manufactured and distributed only by A&P, have this certification! They are fully tested and guaranteed. And because they're sold at the least possible expense to you, they're bigger values. Buy Ann Page! Get Real Value!

ANN PAGE KETCHUP . . . . 14-OZ. BTL. **10c**
Rich! Tangy! Full of flavor of plump, vine-ripened tomatoes.

ANN PAGE PRESERVES APRICOT, PINEAPPLE, PEACH, PLUM, CHERRY, BLACKBERRY **2** LB. JAR **25c**
Rich in energy-giving sugar. Ideal for youngsters' meals.

ANN PAGE SPARKLE GELATIN DESSERTS . . . **3** PKGS. **10c**
In six true-fruit flavors! Raspberry, Strawberry, Orange, Cherry, Lemon, and Lime.

ANN PAGE SALAD DRESSING...	½ PT. JAR	10c
ANN PAGE SANDWICH SPREAD.	½ PT. JAR	13c
ANN PAGE QUEEN OLIVES...2	3¼ OZ. BTLS.	25c
ANN PAGE STUFFED OLIVES....	4¼-OZ. BTL.	19c
ANN PAGE BAKING POWDER...	½ LB. CAN	9c
ANN PAGE GELATIN	REG. PKG.	10c
ANN PAGE MELLO-WHEAT Cereal	28 OZ. PKG.	13c
ANN PAGE PEARL TAPIOCA.........	LB. PKG.	9c

ANN PAGE SALAD DRESSING
You'll be proud of this dressing. Made of choice ingredients, well-blended and sold at a price ridiculously low. Money back if you are not absolutely satisfied.
QT. JAR **25c**

ANN PAGE CHILI SAUCE 12-OZ. BTL. 13c 8-OZ. BTL. **9c**
Careful blending of imported spices with vine-ripened tomatoes makes this grade A sauce.

ANN PAGE FRENCH SALAD DRESSING . . . 8-OZ. BTL. **10c**
Smooth, Savory, perky! A delightful addition to any salad.

ANN PAGE EXTRACTS PURE VANILLA . . . . 1-OZ. BTL. **10c**
Also Lemon, Orange, and Almond. Correctly prepared for correct flavoring.

ANN PAGE SPAGHETTI Prepared **3** 15¾ OZ. CANS **17c**
For a tasty meal, ready in an instant, just heat and serve.

A&P Super Market Value

Chop Suey

Is easy to make with Ming Foy!

It makes a delightful meal and whether you prepare it yourself or buy it ready prepared, it's easy to serve. A&P Super Markets recommend Ming Foy Foods as ace values.

Ming Foy Ready to Serve **Chop Suey** **17c** 14 oz. can

MING FOY Chow Mein Noodles..	2	No. 2 cans	23c
MING FOY Chop Suey Sauce....	2	3 oz. btls.	15c
MING FOY Bead Molasses.......	2	3-oz. btls.	15c
MING FOY Bean Sprouts.........	3	No. 2 cans	20c
MING FOY Chop Suey Vegetables...		No. 2 can	19c

Save at A&P

A&P Super Market Value

Ideal DOG FOOD

A Seven Course Dinner For your Dog!

Ideal Dog Food contains seven basic food elements vital to the well-being of normal modern dogs and cats.

3 CANS **25c**

Save Ideal labels for worthwhile gifts!

NOT BLEACHED FLOUR

CERESOTA 5 LB. BAG 19c

Ceresota Flour	24½ LB. BAG	71c
Sunnyfield Flour 5 LB. BAG 13c 10-LB. BAG 25c	24½ LB. BAG	49c
Iona Family Flour.............	24½ LB. BAG	45c
Gold Medal Flour..............	24½ LB. BAG	73c

BAKING POWDER Calumet..........	16 OZ. CAN	19c
SUNNYFIELD Lard.........3	1 LB. CARTONS	21c
CRISCO OR Spry.........3	LB. CAN	48c
SUNNYFIELD BAKING SODA.......	PKG.	5c

Fresh Creamery

BUTTER 1-LB. ROLL 22c

Silverbrook Roll Butter.......... 2	LBS.	45c
Sunnyfield 92-93 Score Butter..........	1 LB. CTN.	23c
Nutley Margarine.......... 3	LBS.	25c
Good Luck Margarine..........	LB.	19c

IT'S NO TRICK To Save Every Day at A&P

With over 1,500 fine foods at low prices every day it is very easy to see that your daily shopping at A&P Super Markets must save you money.

You don't have to take our word for it either—just come in to your nearest A&P Super Market and stroll around comparing prices as you go. We believe that the low prices you will see will convince you that "It's no trick to save at an A&P Super Market." We offer no week-end "specials" but rather a constant day after day low price policy that will show you savings every single day. We do not tack on to our prices the expense of costly fixtures—credit service or delivery charge. No, Madam, anything which adds to prices is taboo in A&P Super Markets. Thousands of families are spending less and getting more at A&P Super Markets—many of these families must be your neighbors. Why not do as they do—shop daily at A&P Super Markets and save!

★ ★ ★ ★ ★ ★

A&P Grape Juice........	QT. BTL.	25c
Blue Peter Sardines IMPORTED 3	3¾ OZ. CANS	21c
Pepsi Cola............ 6	BTLS.	23c
Pillsbury's Farina........	14 OZ. PKG.	8c
Kellogg's Corn Flakes. 2	LGE. PKGS.	19c
Sunnyfield Corn Flakes..	LGE. PKG.	7c
Corn Kix............	PKG.	11c
Grape Nuts Flakes.... 3	PKGS.	25c
Huskies............	PKG.	10c
Kellogg's Rice Krispies..	PKG.	10c
Shredded Ralston....2	PKGS.	25c
Shredded Wheat.....2	PKGS.	23c
Little Kurnels........	PKG.	11c
Almond Meats........	6 OZ. PKG.	19c
Pecan Meats........	6 OZ. PKG.	25c
Walnut Meats........	8 OZ. PKG.	27c

Bull Durham Tobacco. 3	PKGS.	11c
Edgeworth Tobacco. 2	TINS	27c
Half and Half Tobacco 2	TINS	23c
Tuxedo Tobacco. 3	TINS	25c
Tobacco. PRINCE ALBERT OR VELVET	TIN	10c

French's Mustard........	6 OZ. JAR	9c
Yellow Mustard........	QT. JAR	10c
Daily Dog Food........ 4	1 LB. CANS	19c
Rival Cat Food........ 3	CANS	20c
Cerola Salad Oil........	GAL. CAN	79c
Dromedary DATE AND NUT BREAD	CAN	10c
Apple Butter........	16 OZ. JAR	10c
Holsum Peanut Crunch..	1 LB. JAR	21c
Clapp's Chopped Foods 2	7 OZ. CANS	23c
Clapp's Baby Foods.. 12	CANS	81c
Cream Cheese PHILADELPHIA 2	3 OZ. PKGS.	15c
Horseradish........	JAR	8c
Snider Catsup........	14 OZ. BTL.	14c
Dill Pickles PLAIN OR KOSHER	QT.	10c

OLIVILO SOAP

FREE! Easter Bunny with each purchase of three cakes of Olivilo

3 CAKES 14c

A&P Super Market Value

Chicago's Sudless Cleanser

OAKITE

TRADE MARK REG. U.S. PAT. OFF.

Buy Now for Spring Cleaning

Mops floors clean! Makes bathrooms shine! Cleans woodwork and walls! Dissolves grease!

Washes dishes, pots and pans and silverware. Oakite is on display at all A&P Super Markets.

A Marvelous Value!

2 PKGS. **19c**

White House EVAPORATED MILK

FOR INFANT FEEDING, COOKING, BAKING AND BEVERAGES. KEEP A SUPPLY ON HAND.

4 TALL CANS 22c

ANN PAGE PURE JELLIES

Red Rasp.	6 OZ. GLASS	10c
Grape	16 OZ. GLASS	15c
Currant	16 OZ. GLASS	19c
Quince 2	8 OZ. GLASSES	17c

IONA CALIFORNIA PEACHES SLICED OR HALVES	2	NO. 2½ CANS	25c
IONA SLICED HAWAIIAN PINEAPPLE	2	NO. 2½ CANS	33c
IONA CALIFORNIA APRICOTS	2	NO. 2½ CANS	25c
A&P FANCY SAUERKRAUT	4	NO. 2½ CANS	23c
TOMATO SOUP CAMPBELL'S	4	10½ OZ. CANS	25c
COLDSTREAM PINK SALMON 2 8-OZ. CANS 17c		16 OZ. CAN	10c
WYANDOTTE BRAND MISSION VARIETY RIPE OLIVES LARGE SIZE		9 OZ. CAN	15c

For Finer, Fresher Coffee, Visit the Complete

A&P COFFEE DEPTS.

There is a difference!

Have Your Coffee Ground to Order

DRIP GRIND
PERCOLATOR
POT GRIND

For best results, coffee should be ground to suit the method of brewing. This service is yours at no extra cost at A&P Super Market Coffee Depts.

Ask to Have Your Coffee Ground to Suit Your Method of Brewing! It Makes a Difference

COFFEE GROUND FRESH BEFORE YOUR EYES!

Coffee practically retains its full flavor until the moment of grinding. That's why we recommend having your coffee ground fresh before your eyes. See it done at A&P Super Market Coffee Depts.

Thousands of Coffee Lovers

SAVE UP TO 10c ON EACH POUND

of Fine, Fresh Coffee at A&P

. . . because A&P passes on to its customers its savings in packaging, distribution and selling costs. So join the thousands who have changed from higher priced coffees to fine, fresh Eight o'Clock, Red Circle or Bokar.

Thrifty Low Price

3 lb. bag 39¢

1 lb. bag 13¢

Eight o'Clock is America's largest selling coffee—praised for its fine flavor and low price. Thousands of women who formerly paid higher prices for coffee have switched to fine, fresh Eight o'Clock and now save up to 10c a pound on every pound of coffee they use. You, too, can make these savings—begin today—try these fine, fresh A&P coffees

RICH AND FULL-BODIED
RED CIRCLE COFFEE . . 2 LBS. 33c

VIGOROUS AND WINEY
BOKAR COFFEE . . . . 2 LBS. 35c

HIGH-FLAVOR, VACUUM-PACKED
CONDOR COFFEE 1 LB. TIN 22c . 2 LB. TIN 41c

A&P FOOD STORES

OWNED AND OPERATED BY THE GREAT ATLANTIC AND PACIFIC TEA COMPANY

Join A&P in the PARADE of PROGRESS for low prices

SUPER A&P MARKETS

SELF SERVICE

OWNED AND OPERATED BY THE GREAT ATLANTIC AND PACIFIC TEA CO. WE RESERVE THE RIGHT TO LIMIT QUANTITIES OF PURCHASES

WHY YOU SAVE MONEY WHEN YOU SHOP AT A&P SUPER MARKETS

It's really a very simple story and yet because it affects your food budget it is one you will be very interested in. A&P Super Markets operate most efficiently—there are no frills or costly fixtures to maintain. We buy direct from producers and in dealing direct we eliminate many in-between profits. Because of the tremendous volume of business done in A&P Super Markets we buy in huge quantities—getting the freshest of merchandise from which you may select and save. We expect only ONE profit in our business transactions with you—consequently we are able to sell at decidedly low prices. All of these things combine to make A&P Super Markets a thrifty place for you to shop in—and by shopping at A&P, you SAVE MONEY! Won't you come in today?

A&P Super Market Values

EXTRA FINE GRANULATED PURE BEET

SUGAR

10 LB. CLOTH BAG 45c — 5-LB. BAG 23c

SUNNY CANE SUGAR: 10 Lbs., 47c; 5 Lb. Bag, 24c

A&P Fresh Plums	2 NO. 2½ CANS	25c
Crystal Apple Juice	3 24 OZ. CANS	23c
California Orange Juice	46 OZ. CAN	25c
Sunsweet Prune Juice	QT. BTL.	19c
Campbell's Pork & Beans	3 16 OZ. CANS	19c
Del Maiz Niblets	12 OZ. CAN	10c
Del Maiz Niblet Ears	2 4 EAR CANS	19c
Iona Hominy	4 NO. 2½ CANS	23c
Green Giant Peas	2 17 OZ. CANS	29c
Miss Wisconsin Peas	3 NO. 2 CANS	29c
A&P Fancy Spinach	3 NO. 2 CANS	27c
Del Monte Tom. Sauce	2 8 OZ. CANS	9c
Larsen's Veg-all	3 17 OZ. CANS	25c
Dromedary Pimentos	4 OZ. CAN	7c
Evap. Milk PET, BORDEN'S OR CARNATION	4 TALL CANS	25c
College Inn Rice Dinner	3 15½ OZ. CANS	25c
Knox County Soups TALL CANS	3 28 OZ. CANS	25c

AMERICAN OR BRICK
Borden's Cheese 2-LB. LOAF 39c

AMERICAN & PIMENTO—BORDEN'S OR
Kraft Cheese 2 ½-LB. PKGS. 25c

FRESH SULTANA
Peanut Butter 2-LB. JAR 21c

THANK YOU
Pears MICHIGAN KIEFFERS . . 2 No. 2½ CANS 23c

Complete Line of Cakes, Rolls, Breads in A&P

FRESH BAKED GOODS DEPTS.

Wide Variety of Cakes Baked Daily By A&P Bakers—Delivered Fresh Daily

Expert baking, high quality ingredients, correct mixing, rapid delivery and fast sales combine to make Jane Parker Cakes and Pastries favorites in thousands of homes. Any day of the week, in our spick and span bakery departments, you can find just the cake you want at a price to suit your purse.

JANE PARKER DELICIOUS
Layer Cakes 23c EACH

Two delicious layers filled with luscious butter cream and richly iced. In these varieties: Pineapple Gold, Fresh Strawberry, Double Chocolate.

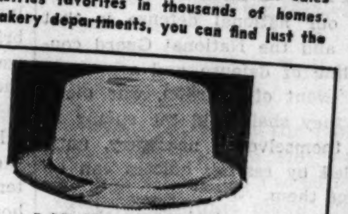

JANE PARKER
Angel Food CAKE

A&P's famous Angel Food cake is made with the well known 13-egg recipe. Serve plain, iced, or with fruit.

EXTRA LGE. SIZE 29c

MEDIUM SIZE 19c

JANE PARKER
Shortcake Cups 10c PKG. OF SIX

Shortcake time is here! Enjoy the seasonable fruits and berries with Jane Parker shortcake cups. Just the right size!

Fresh Rolls FOR EVERY MEAL

Choice of Cinnamon Rolls, Tea Rolls, Parker House, Bar-B-Q, Sandwich Buns, Hot Dog Rolls or Coffee An' Rolls.

2 PKGS. 17c

SPECIAL FRIDAY ONLY! **Hot Cross Buns** 6 for 10c

PRICES LOWER but QUALITY UNCHANGED on 6 A&P BREADS

This means even greater savings for A&P Super Market customers. Our costs went down, your savings go up! Treat yourself and family to A&P Breads now at newly reduced prices.

- Soft Twist, 1¼ lb.
- Cracked Wheat
- Vienna Twist
- White Raisin
- 100% Whole Wheat
- Caraway Rye

2 LOAVES 13c

Other Varieties Milk Twist, Swedish Rye, Old Fashioned Rye, Rye Twist, Wheat & White, Bran Raisin, Sandwich, and Iced Raisin Nut. 2 Loaves 14c

Plain or Sugared
DONUTS
Fresh! Delicious!
3 DOZ. 25c

BALLOON
SOAP FLAKES 5 LB. PKG. 23c

Clean Sweep Brooms	EA.	29c
Queen Anne Napkins	PKG. OF 80	5c
Fastidia Tissue	3 200 SHEET PKGS.	25c
Waldorf Tissue	5 ROLLS	19c
Soap Flakes AMERICAN FAMILY	2 21 OZ. PKGS.	37c
Clean Quick Soap Chips	5 LB. PKG.	25c
Chipso FLAKES OR GRANULES	2 22 OZ. PKGS.	37c
Ivory Soap Flakes	2 LGE. PKGS.	39c
Lux Flakes	2 LGE. PKGS.	39c
Rinso	2 LGE. PKGS.	35c
Camay or Ivory Soap	3 CAKES	15c
A&P Ammonia	QT. BTL.	10c
Lifebuoy or Lux Soap	4 CAKES	23c
Window Cleaner, A-PENN	BTL.	10c
Woodbury's Soap	3 CAKES	20c
Linco Wash	PLUS DEPOSIT 2 QT. BTLS.	25c
Palmolive Soap	3 CAKES	15c
American Family Soap	10 BARS	45c
Fels Naptha	10 BARS	39c
A&P Cleanser	6 CANS	19c
Bab-O	CAN	10c
Dreft	2 4-OZ. PKGS. 27c; 7 OZ. PKG.	21c
Oxydol Soap Powder	2 LGE. PKGS.	35c
Juno Cleanser	28-OZ. PKG.	25c
Climalene	LGE. PKG.	22c
Hooker's Lye	3 CANS	20c
Staley's Cube Starch	2 1 LB. PKGS.	15c
Cotton Clothes Line	50 FT. LINE	23c
Absorene WALLPAPER CLEANER	2 CANS	15c
Boraxo Soap Powder	2 CANS	25c

A&P Super Market Value

1c SALE SWEETHEART TOILET SOAP

Get an extra cake of "the soap that agrees with your skin" for only 1c with the purchase of three cakes at regular price of 3 cakes for 17c, making

Stock Up Today — 4 CAKES 18c

A&P Super Market Value

The Thrifty Three!

BIG JACK LAUNDRY SOAP

10 BARS 49c

HURTS ONLY DIRT
Kitchen Klenzer . 4 CANS 19c

Housewives prefer Kitchen Klenzer for the thorough job it does on sinks, porcelain, pans, etc. Remember, it hurts only dirt.

AUTOMATIC
Soap Flakes . . . . 2 PKGS. 27c

Easter Candies. Chocolate Creams, Chocolate Mints, Gum Drops, Bon Bons and other varieties, box 10c

Hershey Candy Bars	3 FOR	10c
Lifesaver Mints	3 PKGS.	10c
Wrigley's Gum	3 PKGS.	10c
Beechnut Gum	3 PKGS.	10c

At A&P's Low Prices You Can Afford to Stock Up Well on

QUALITY CANNED GOODS

LIBBY'S HAWAIIAN UNSWEETENED
PINEAPPLE JUICE 3 12-OZ. CANS 25c

A&P FANCY
ASPARAGUS . . . . 2 15-OZ. CANS 29c

ONE PIE BLUEBERRIES	15 OZ. CAN	10c
A&P CHERRIES RED PITTED	2 NO. 2 CANS	23c
BREAKFAST FIGS	2 NO. 1 CANS	19c
CHOICE FRUIT COCKTAIL	3 NO. 1 CANS	29c
A&P GRAPEFRUIT	3 NO. 2 CANS	23c
DEL MONTE PEARS	2 NO. 2 CANS	25c
DEL MONTE PINEAPPLE Sliced or Crushed	3 NO. 1 TINS	25c
DOLE'S PINEAPPLE GEMS	14 OZ. TIN	10c
3 DIAMONDS CRABMEAT	6½ OZ. CAN	23c
SULTANA MACKEREL	3 15 OZ. CANS	25c
OYSTERS	5 OZ. CAN	10c
LIGHT MEAT TUNA FISH	2 7 OZ. CANS	23c
TUNA FISH FLAKES	2 7 OZ. CANS	19c
A&P PINEAPPLE JUICE	46 OZ. CAN	23c
IONA GOLDEN BANTAM CORN	4 NO. 2 CANS	23c
IONA TOMATOES	4 NO. 2 CANS	23c

A&P Super Market Value

EXTRA 1/3 PINT GLO-COAT FREE!

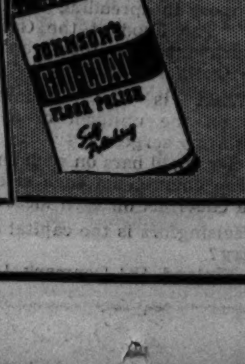

Special Offer

Get an extra third of a pint of Glo-Coat free with purchase of 1 pint in special can. Get yours early!

1⅓ pt. can 59c

While They Last!

FREE LONG-HANDLED **Glo-Coat Applier**

With purchase of one quart of Glo-Coat. Also, while they last. Get yours early!

98c

Prices Shown Effective Only at A&P SUPER MARKETS Listed Below. Check Those Located Near You

★ Indicates Meat Prices Effective at All Stores Marked "★"

On Chicago's North Side

- ★ 6337 N. Western Ave. Near Devon
- ★ 1542 Devon Ave. Near Clark
- ★ 1557 Howard St. Near the "L"
- ★ 4852 Lincoln Ave. Near Western
- ★ 4724 N. Kedzie Ave. Near Lawrence
- ★ 3259 N. Ashland Ave. Near Belmont
- ★ 2440 Lincoln Ave. Near Fullerton
- ★ 1114 Wilson Ave. Near Broadway

On Chicago's West Side

- ★ 1734 W. Chicago Ave. West of Ashland
- ★ 3344 Diversey Blvd. Near Milwaukee
- ★ 2622 N. Pulaski Rd. (Warehouse Market) Near Diversey
- ★ 3736 W. 26th St. Near Hamlin
- ★ 3335 W. Madison St. Near Homan
- ★ 2433 N. Harlem Ave. Near Grand

On Chicago's South Side

- ★ 1461 Hyde Park Blvd. Near Lake Park
- 1014 E. 43rd St. Near Lake Park
- ★ 1308 E. 55th St. Near Woodlawn
- ★ 3409 W. 63rd St. Near Homan
- ★ 2357 E. 75th St. Corner Yates
- ★ 1217 E. 63rd St. Near Woodlawn
- ★ 821 E. 79th St. Near Cottage Grove
- ★ 2534 E. 79th St. Corner Kingston
- ★ 435 E. 111th St. Near South Park
- ★ 7347 Cottage Grove Near 75th St.
- ★ 3418 S. Halsted Near 35th St.
- ★ 5104 S. Ashland Ave.
- 8920 Loomis St.
- ★ 4319 Archer Ave. Near Kedzie
- ★ 6321 Maryland Near Cottage Grove
- 11140 S. Michigan
- ★ 6736 S. Western Ave. Near Marquette Rd.
- 6823 Stony Island
- ★ 3019 E. 91st St. Near Commercial
- ★ 6916 Wentworth

Suburban Locations

- ★ 556 E. State St., Hammond
- ★ 12940 S. Western Av., Bl. Island
- ★ 718 Main St., Evanston
- ★ 3720 Main St., Indiana Harbor
- ★ 7245 Lake St., River Forest
- ★ 14 N. 5th Ave., Maywood
- ★ 6008 W. Cermak, Cicero
- 146 N. York, Elmhurst
- ★ 7300 W. Madison, Forest Park
- ★ 119 Genesee St., Waukegan
- ★ 676 McAllister St., Waukegan

Prices also effective at the following A&P SELF-SERVICE STORES

In Chicago

- 6808 W. North Ave. Near Oak Pk. Ave.
- 5951 N. Clark St. At Ridge
- 3535 W. Chicago Corner
- 5608 Addison St. Near Central
- 5040 W. Chicago Ave. Near Laurel
- 1812 W. 103rd St.
- 227 E. Pershing Rd.
- 1208 W. 69th St.
- 10550 Ewing Ave.
- 10318 S. Michigan Ave.

Suburban Locations

- 5210 W. 25th, Cicero
- 1011 17th., Maywood, Ill.
- ★ 126 Villa Ave., Villa Park
- ★ 1404 119th St., Whiting
- ★ 401 Linden Ave., Wilmette
- ★ 1109 Central, Wilmette

A&P Super Markets

Chicago Daily Tribune
THE WORLD'S GREATEST NEWSPAPER

FOUNDED JUNE 10, 1847

ENTERED AS SECOND CLASS MATTER MAY 14, 1903, AT THE POSTOFFICE AT CHICAGO, ILL., UNDER ACT OF MARCH 3, 1879.

All unsolicited articles, manuscripts, letters and pictures sent to The Tribune are sent at the owner's risk, and The Tribune company expressly repudiates any liability or responsibility for their safe custody or return.

FRIDAY, APRIL 7, 1939.

THE TRIBUNE OFFICES.
CHICAGO—TRIBUNE SQUARE.
TOKIO—IMPERIAL HOTEL.
LONDON—135 FLEET STREET.
PARIS—1 RUE SCRIBE.
BERLIN—HOTEL ESPLANADE.
MEXICO CITY—QUETZALCOATL PALACE.
PANAMA CITY—HOTEL CENTRAL.
RIGA—STETINES IELA 2.
MILWAUKEE—110 EAST WISCONSIN BUILDING.
NEW YORK—220 EAST 42D STREET.
DETROIT—5-265 GENERAL MOTORS BUILDING.
WASHINGTON—815 ALBEE BUILDING.
LOS ANGELES—SPRING AND FIRST STREET.
SPECIAL REPRESENTATION.
SAN FRANCISCO—820 KOHL BUILDING.

THE TRIBUNE'S PLATFORM FOR ILLINOIS AND CHICAGO

1. *End the Parole Business.*
2. *Build Deathproof Highways.*
3. *Make Chicago the First City in the World.*
4. *Faster Suburban Service.*
5. *Up to Date Local Transportation.*
6. *A Lake Front Airport.*
7. *A Motor Ferry to Michigan.*
8. *Cut Taxes in Half.*

COMMUNISTS IN THE AUTO UNION.

The news from Cleveland, where the C. I. O.-backed faction of the United Automobile Workers held its convention, does not augur well for the peace of the automobile industry or the prosperity of its employés.

Homer Martin, president of the union, fought communist disruption within its ranks for eighteen months, and at his convention a month ago in Detroit succeeded in purging them from the faction he controls. If there was any doubt as to Mr. Martin's charges of communistic influence in the union, the open fight that ensued at the anti-Martin convention proved those charges up to the hilt. Through most of the convention it seemed that the relatively moderate forces would prevail. They elected a moderate man, R. J. Thomas, president. They got rid of the communistic and communist-controled vice presidents by abolishing their jobs. But at the last moment the communist faction turned the tide by winning control of the union's executive board which has the power to checkmate the president.

With the exception of Henry Ford, who has defeated the union to date, the managers of the automobile companies are not the owners. The companies are extremely large, making impossible individual personal contact between management and employés. A stable, responsible union would furnish this vehicle of contact. There is little hope, however, that the union as now constituted will provide such service. The communist drive to control it has been typical of the boring-in tactics of that party. Its members know what they want, and are shrewd in going after it. If they do not control the union they are closer to control than they have ever been before.

In addition to the general objections to communists in the body politic, there are special objections to them in the trade union movement. American trade unions have operated within the frame of capitalism. Some of their actions may have been destructive of profits, but they have accepted the profit system in principle.

The communists seek to use the unions to destroy the profit system. In the process, they are quite willing to destroy the unions, particularly if their drive to control them is balked. Their actions within the auto workers' union have proved true to type to date. It is reasonable to assume that they will continue to follow the conventional pattern.

The motor industry accordingly has reason to fear a continuance of unauthorized strikes, of broken contracts, of every sort of disorder and sabotage that will destroy profits, infuriate management, and open and widen a breach between it and employés.

In this program of industry wrecking and union wrecking the communists and their fellow radicals may expect the support of the national administration and its labor relations board. It is not by accident that Mr. Roosevelt and his labor board are always found in support of the most radical element to be found in any labor situation.

The labor board may seek to explain away charges of bias in individual cases. What it cannot escape is its cumulative record of such bias, the sort of bias that the federal court found recently in the Montgomery Ward case in Kansas City to have had its foot in the partisanship and prejudice of the board's staf.

John L. Lewis' campaign gift of half a million dollars on behalf of himself and his communist allies must be regarded something more than a bid for federal influence, although Mr. Lewis and the C. I. O. have in that respect been repaid to the utmost ability of the administration. The campaign contribution, as paid and accepted, was an acknowledgment of a common purpose. That purpose is the destruction of the profit system to pave the way for dictatorship.

THE MASSACRE.

Last year there was a marked reduction in the number of automobile deaths in Cook county. In 1937 the victims of the massacre numbered 1,113; in 1938 the toll was reduced to 901, a saving of 212 lives in comparison with the previous year.

The 1939 record is not encouraging. Through January and February the fatalities were 21 fewer than were reported in the first two months of 1938, but March, with 85 deaths this year as against 62 a year ago, reversed the favorable trend. On April 1 this year the toll was 235 in comparison with 233 deaths in the first quarter of 1938. The automobile death rate is again rising.

Until safety has been built into the city's streets by the elevation of the main motor thoroughfares we shall continue to have a needlessly high accident rate, but meanwhile a great deal can be done by way of accident prevention.

Perhaps education in safety will continue to yield large dividends, but the probability is that it will not. Every school child for a generation has been drilled in safety principles and the managers of taxicab and truck fleets have long been schooling their drivers in accident prevention. THE TRIBUNE has hammered the lesson home in a great variety of ways, day after day and year after year. All these efforts will be continued, of course, but it seems altogether probable that their maximum effectiveness has been attained or nearly attained.

Further progress will depend pretty largely upon police activity in the enforcement of trafic laws. It seems fair to assume that by this time the motorists who are educable have been educated in safety. The rest cannot or will not learn and it is this minority of drivers who should become the special objects of police attention.

Summer is almost upon us, the season of accidents. It is to be hoped that the police are preparing for it. Automobile patrols should be constantly on the move with the trafic to spot violators. Minor offenders, who err from lack of knowledge of the rules of the road, can be dismissed with a lecture but major offenders should be arrested and prosecuted.

The police have been given a powerful new weapon of enforcement in the drivers' license system which is about to be instituted. If the police are energetic most of the lawless and the reckless motorists can be deprived of their driving privileges within a relatively short time. The saving of several hundred lives a year will reward vigorous enforcement of the motor code.

THE ARMY'S FIRST LINE.

The theory of our national defense is that the regular army and the National Guard constitute the first line of defense and are ready for war. In the event of invasion, war plans contemplate that they shall hold the enemy in check, sacrificing themselves if necessary, until conscript troops led by reserve officers can be trained to reinforce them.

This is an absurd theory. It ignores the experience of the last war.

The early contingents of American troops that were sent to France had an advantage in training that is unlikely to occur again. They had been in active service on the Mexican border.

On the other hand, training methods have undoubtedly been improved somewhat since the world war. The National Guard is better trained and far better equipped than it was in 1916. It is unlikely, however, that the National Guard today is as well trained as were the regulars in 1917.

The First division, our first force sent to France, was composed of regular army regiments. Nevertheless, it was necessary to make over its officer corps after it reached France, and it took eleven months from the declaration of war to make it battle worthy.

Most of the army in France was still in crude shape as late as October, 1918, eighteen months after the declaration of war. Even though men and officers possessed courage, their discipline and leadership were such that they suffered unnecessarily high losses in action.

While this was due principally to the great number of troops conscripted at the outset of the war, the fact remains that neither the regular army nor the National Guard could qualify as first line troops for many months.

In spite of improved training methods, it is hardly possible that either organization could qualify today as first line troops. It is more important to develop efficient divisions and army corps—and that development requires substantial expenditures—than it is to pour out hundreds of millions on airplanes. Lopsided development does not make for competent national defense.

BARBARIAN MANNERS.

The day is gone, probably for keeps, when any male riding in a public conveyance in this town would give his seat to any woman. Perhaps that is just as well; the chivalry which commanded even an elderly man to sacrifice his comfort for the sake of a husky high school girl did strain common sense.

We have now gone too far in the other direction. Nowadays it is the exceptional child who gives his seat to anybody, man or woman, old or young. The youngsters keep their seats even when they see white-haired women standing. Evidently no one is bothering to teach the decencies of behavior to the young.

Certainly many of their mammas are doing precious little to civilize the youngsters. We have seen a good many mothers and children riding together in street cars and buses, but not one in a dozen of the mothers has told her child to give up his seat when elderly women were standing.

Children are self-centered; they have to be taught to be considerate of others. They aren't being so taught and it may confidently be predicted that this community will suffer for the neglect.

Editorial of the Day

BACKSLIDING?

[Detroit Free Press.]

Report that anti-New Dealers among the Democrats in congress are showing an inclination to make a truce with President Roosevelt on matters of legislation in order to produce a preëlection party harmony ought to rouse people interested in sound government to watchfulness.

A truce of this sort may easily jeopardize both democracy and recovery. It may easily produce grave financial consequences.

The report is the more disquieting because "practical men" in Washington are ever too apt to lose a clear view of the national responsibilities and obligations when the miasmic political swamp existing there commences to boil.

And a clear indication of the way it is beginning to do this is provided by the foolish and dangerous form in which the reorganization bill slipped through the house, with the aid of several members who previously had shown themselves alive to its faults.

We do not, of course, mean to deprecate any movement by congress and the White House to get together and work earnestly and sanely for the solid good of the nation. That is a different thing. Both the President and the members of congress are bound in honesty and by their oaths of office to do this.

What we are objecting to is political compromise and political trading for partisan purposes in a way that betrays the country.

WE AGREE.

Driving a car deliberately at top speed on the wrong side of the road is surely the last thing a sane person would do.—Daily Paper.

It probably would be.—Montreal Star.

HIS PARTNER.

Wife [reading from paper]—They've found an old hen with two hearts.

Husband—I played bridge with her the other night.—Minneapolis Journal.

WON'T TALK, EH?

Shopper—But this talking doll won't talk.

Bright Clerk—No, I'm sorry. You see, it's supposed to belong to the diplomatic service.—Hartford Courant.

A LITTLE DIFFERENT.

Fishmouth—Women are exactly like cats.

Shadbelly—Wrong, old man. A woman can't run up a telephone pole and a cat can't run up a store bill.—Pathfinder.

A LINE O' TYPE OR TWO

How to the Line, let the quips fall where they may. Reg. U.S. Pat. Office

THE EVIDENCE OF PILATE.

An official report of the executions on the place called Golgotha 1,910 years ago today, with emphasis on the fate of the Man who had been accused of calling himself the King of the Jews, was undoubtedly sent by Pontius Pilatus, Roman procurator of Judæa, to the emperor, Tiberius. If this document had been preserved, it would form the first source of the history of Christianity; its finder could command the attention of the whole world. The unlettered would read it as eagerly as the scholars.

In the British Museum there is a Syriac manuscript of the sixth or seventh century A. D. called "Letters of Herod and Pilate." Its origin and authenticity are regarded as doubtful, but it has found a place among the New Testament Apocrypha. Since such "lost books of the Bible" are not widely read, we will give you, from its text, Pilate's account to Tiberius of the first Good Friday:

"Now when He was crucified, there was darkness over all the world, and the sun was obscured for half a day, and the stars appeared but no luster was seen in them; and the moon lost its brightness as though tinged with blood; and the world of the departed was swallowed up, so that the very sanctuary of the temple, as they call it, did not appear to the Jews themselves at their fall, but they perceived a chasm in the earth, and the rolling of successive thunders. . . . And the terror of the earthquake continued from the sixth hour of the preparation until the ninth hour."

Pilate's connection with the Crucifixion is mentioned by the Roman historian, Tacitus [60?-120? A. D.] He held his office in Judæa from 26 to 36 A. D., was impeached for tyrannical conduct, sent to Rome for trial, and committed suicide, according to Eusebius, a historian who wrote 200 years later. His sympathetic attitude toward Jesus, and his reluctant consent to the demands of the Jewish priests have been recognized by sainthood in the Abyssinian church.

SONNET FOR GOOD FRIDAY.

(Inspired by the sculpture called the Pieta in the shrine at Our Lady of Sorrows church, Chicago.)

Mother, behold thy Son: His body torn
With deep, abiding wounds, the flesh spread wide,
The surging blood now stilled, the open side
Quiet in death. O Mother now forlorn,
This Man is God! and God's will has been done.
The sacrificial lamb upon the cross
Was slain for us, but you—you bear the loss.
Immortal God? Ah, no—He is your Son.
Cradled against the heaven of your breast,
Where, once, His tired boy's heart havening,
He flew for comfort from the bump and sting
Of childhood hurts, He comes again to rest.
So hold Him now, the while your heart is hung
Upon His cross. He is so young . . . so young . . .

Lauretta Hogan.

O, For the Life of a Stenographer!

The windOws in Our Office were washed tOday, and I expect the man acrOss the way tO cOmmence waving tO me again. FOr a whOle week after the windOw washer cOmes arOund we can carry On such an interesting flirtatiOn, but I dO miss nOdding gOOd-mOrning tO him the Other fOrty-eight weeks. FlOssie.

P. S.—They tOOk my gOOd typewriter last week. My bOss says he just fOrgOt the last instalment.

Tranfpofed Diftrefs.

Erneft and Ofcar are firft coufins—almoft infeparable. Then feveral feafons paft the firft was ftricken with a ferious ficknefs and the fecond faved him from fuccumbing by fupplying a tranffufion from his own blood ftream.

Now Ofcar is fuffering from difeafe. He is fufceptible to early fpring bloffoms. But the ftrangeft fymptom is, that when Ofcar fniffs the pofies it's his coufin Erneft who fneezes.

Incunabulus.

The Moon of Holy Week.

As we rounded the corner, with breathtaking suddenness we saw the full moon. It hung suspended near the steeple, almost as big and round as the clock face, and much brighter. Across its golden sphere the full budded branches etched delicate tracings. And all about it, drawn with a mysterious hand, there was a silver ring. We counted the stars inside the magic circle, for the number of perfect spring days to come. Helene.

THE WOMAN CALLED VERONICA.

The woman called Veronica had sinned,
Her heart cried out with every burning thought
Of what that passing fancy, fleeting whim,
Upon her mind and heart and soul had wrought.
Had she repented then, 'twould have sufficed
To put an aching, burning soul at rest,
If on God's altar she had sacrificed
Her wilful pride she would have gone forth, blest.
She had not. And her eyes, now wet with tears,
Were lifted to a tortured, bleeding face
That turned to her, amid the crowd's wild jeers,
And pleaded for a sinning human race.
Upon His bloody face her veil she laid,
And wiped away the stains the thorns had made.

F. M.

Horatio and the Star Gazer.

To those few of us privileged to know both Dr. William Braid White, the star gazer of Portage Park, and Horatio Octavius Quintillian, the careful explanation of the observatory on Agatite street given by W. F. Reinhardt [4-1-'39] and corroborated by Vyvyan Ryle is highly amusing. By turning the "old but excellent" 5½ inch telescope in a more earthly direction, we find that not only is Horatio Octavius Quintillian the son of the northwest side astronomer, but also that Dr. White himself unwittingly designed his son's rather doubtful cognomen! Noticki Nowashi.

A Jawbreaker from Wales.

There is a small hamlet in North Wales bearing this name:

Llanfairpwllgwyngyllgogerychwyrndrobwll-Llantisiliogogogoch.

There are fourteen successive consonants in one place and ten in another. But I'm only foolin' you, for W and Y are vowels in Welsh. Cymro.

The Good Thief of the Crucifixion, named Dismas, has a cult of his own while the Bad Thief's memory has been neglected. He suffered equally, however, and his name, which cannot be found in the New Testament, deserves to be known. It was Gestas. CHARLES COLLINS.

How to Keep Well ♦♦♦ By Dr. Irving S. Cutter

HEALTH IS WEALTH

To the limit of space, questions pertaining to hygiene and prevention of disease will be answered in this column. Personal replies will be made to inquiries, under proper limitations, when return stamped envelope is inclosed. Dr. Cutter will not make diagnoses or prescribe for individual disease.

[Copyright: 1939: By The Chicago Tribune-N. Y. News Syndicate, Inc.]

WILLIAM BANTING ON CORPULENCE.

It was William Banting, the English coffin maker and undertaker, residing at Paddington, who first called the attention of the public to the woes of the obese. He related that he could not tie his own shoes and was obliged to descend a flight of stairs backward. Although strongly addicted to the good things of the table, he managed to curtail his meals with a resultant decrease of more than thirty pounds. His pamphlet on the subject, published in 1863, created a sensation and it became a popular pastime among corpulent persons "to bant"—which meant to diet.

There is no fixed standard of normal weight for you or for me. Tables give only the average, with some modifications for age and height. Many physicians believe that the correct avoirdupois is that which men attain at 25 years of age; women at 20. Few of us, however, are able to hold to this figure, although the athletic type—the one who preserves some acquaintance with physical activity—comes close to so doing. In general, plumpness begins its insidious inroads between the ages of 30 and 33. Women are affected somewhat earlier and they are obliged to face a second rise with the onset of the change of life, when glandular factors exert a powerful influence.

Among the principal actors in this elephantine drama are sugars, starches, butter, animal fat, vegetable oils, alcohol, a healthy appetite, some indolence, and an out of balance on the part of certain endocrines. Animals and man store reserve fuel. However, no one has as yet determined why some retain more than others. But we know that eating too much and exercising too little are the prime factors. In fact, they account for more than 90 per cent of all examples of portliness.

Physicians are not surprised when their patients wish to rid themselves of unwanted pounds, for the unnecessary wear and tear on the skeleton, the heart, and the blood vessels is exhausting. But the majority would like to accomplish the feat without effort, without depriving themselves of highly nourishing and tasty dishes. But chemical aids, including those derived from the thyroid, are extremely dangerous and few medical men are willing to risk such drugs unless complete control and oversight is possible. If this gland, however, is not working up to par there is a sound basis for the employment of dried extract.

It is equally fallacious to demand that the fat person shall exercise vigorously. As a rule these victims have but little heart reserve and on even slight exertion they may become short of breath—the pulse rate increasing out of all proportion. The one who has been leading a quiet, inactive existence must begin his calisthenics gradually. Massage, too, for the purpose of reducing is worthless, and Turkish baths merely remove water via perspiration, which is replaced, usually within the next few hours.

There remains, then, but one sane plan of management—namely, dieting. A safe rate of loss is one to two pounds per week. To eliminate more may bring about some heart weakness or muscle degeneration. Furthermore, with the slow method the patient feels well. Wrinkles are far less likely to appear, as the elastic tissue of the skin will accommodate itself readily to new contour lines. It is wise to start the program with about 1,000 to 1,200 calories per day and this may be persisted in until the required level has been attained. Many find that they can then expand the menu as activity increases. In other words, the desired weight may be maintained with added food consumption which supplies energy for more work.

Too few of us realize the relief which the circulatory apparatus experiences when one has disposed of 25 pounds of extra baggage. Shortness of breath will disappear, muscles will respond more quickly, and the general sense of well being is augmented to the point where the patient feels that he or she can do almost anything. It is a worth while experiment.

INFECTED JAWBONE.

M. E. writes: Recently I had a lower front tooth extracted. When this was done the dentist found that three others should be removed, as decay had involved the jawbone. There never was any pain or soreness. What could cause this condition?

REPLY.

Infection has spread from the root of the tooth to the jawbone proper. This is termed necrosis. An X-ray will disclose its extent. Careful surgery may be needed and a resistance building program is in order.

EAT IT, REGARDLESS.

Mrs. B. writes: Is celery especially good for nervousness?

REPLY.

Regardless of whether celery is of any value for nervousness—which we doubt—eat it regularly. It is a most tasty and useful vegetable. If the nervousness continues, investigate the cause.

LIKES SWEETS.

W. E. writes: I crave sweet desserts. Is the indulgence of this habit harmful?

REPLY.

You will get your just desserts. If gain in weight follows, you will know why.

FRIEND OF THE PEOPLE

Letters to this department must be signed with names and addresses of writers.

ADMINISTRATION OF ESTATE.

Chicago, April 2.—[Legal Friend of the People.]—1. I was administrator of a piece of property since last July, when the woman died and the whole thing has been through Probate court.

2. I was dismissed by the court and my bonds have been taken off.

3. Can I turn the keys and personal things over to the lawyer named in a telegram sent by each heir, or is it necessary to have them both send me a letter with their signatures before I can let their lawyer have full possession?

One of the heirs lives in Minnesota and the other in Iowa and [4] none of them will give me their signatures by mail in their own handwriting, only by telegram. R. D.

1. It seems probable that you employed an attorney in these proceedings. If so he is in a better position to advise you than we are.

2. It is difficult to understand how you were dismissed without any showing that you had distributed the estate in your hands.

3. If you are sure that all debts and costs of administration have been paid and that the person now claiming is the authorized agent of the beneficiaries, then we see no practical objection to your turning the remaining assets over to him, but see preceding answers.

4. There are so many unusual features involved in your letter that we strongly advise you to go to the attorney who handled the original proceedings.

TRIBUNE LAW DEPARTMENT.

PROPERTY PURCHASE.

Chicago, April 1.—[Legal Friend of the People.]—1. My father was buying a home when he died leaving no will.

2. Later my mother turned the home over to a brother and his wife. There are four children. We know nothing of the transaction.

3. Are we entitled to any share in this home? We are all of age. F. G.

1. You would have inherited a share in his interest as a purchaser.

2. She could only convey her share unless the title had been held in joint tenancy.

3. Yes, unless the title was in joint tenancy or your interests have otherwise been cut off. We suggest that as a first step you examine the tract index in the Recorder's office. TRIBUNE LAW DEPARTMENT.

FROM ACROSS THE SEA

[Chicago Tribune Press Service.]

LONDON.—The battle against the "sale" of Conservative party seats in the house of commons has been taken up by the Oxford University Conservative association with the passage of a resolution demanding an end to the "excessive financial demands on prospective candidates."

This action carries much more weight here than a similar move by an undergraduate body in the United States, for the reason that the university students will one day be the leaders of the party and members of parliament themselves.

Under the present system it is almost impossible for a member of the "working class" to become a Conservative candidate for parliament since it is necessary for candidates to advance large sums of money before they get the party's backing.

The result is that the members of Prime Minister Chamberlain's government are nearly all university men of independent means. Just how true this is is indicated by the recent statement of a Conservative party leader that he would like to see at least 25 per cent of the Conservative members drawn from the working classes.

Proposals to stop the sale of parliamentary seats to the highest bidder are to be made to the prime minister and Conservative party leaders as the result of charges by Ian Harvey, prospective candidate for the Don valley.

Harvey says candidates may be divided into three classes:

Those willing to pay all their election expenses, ranging from $2,000 to $6,000, plus an annual contribution of $2,500 to $5,000 to the local party association. These have an excellent chance of receiving the party's indorsement and winning the election. [Parliamentary salary is $3,000 a year.]

Those willing to pay half their election expenses and kick in to the party to the extent of $1,000 to $2,000 yearly. These have less chance of election.

Those unable to pay their election expenses and able to contribute only about $500 a year. These, which would include the "working class," have little or no chance of winning a parliamentary seat, Harvey asserts.

As the result of these financial requirements capable young men who wish to enter politics are frequently driven into the camps of opposition parties, it is charged.

At a recent conference of the Federation of University Conservative and Unionist associations, Hugh Fraser asked if the Conservative party could be called truly democratic when the majority of its representatives in parliament were chosen not so much for their ability as for their wealth.

"Is politics a game only to be played by gentlemen—a recreational gambol with Mussolini?" he asked. "Are men of little means necessarily corrupt?"

Other undergraduate groups also have taken up the fight against the sale of seats. The University of London Conservative association adopted a resolution condemning the practice and urging that candidates be chosen for their fitness and efficiency rather than for their willingness to pay for the cost of elections.

Divisional associations of the Conservative party, similar to county political organizations in the United States, enjoy complete local autonomy. They select their own candidates and finance the campaigns, raising the necessary funds by a levy on the candidates. It is this feature of the system which gives the advantage to men of wealth who also are expected to finance the local association while they are in office.

Test Your Facts

Below each of the following questions are listed three answers. Make your choice, turn to page 44 in the Want Ad section for the correct answers, and mark your score:

turn to page 44 in the Want Ad section

1. If you were contending in the shot put event of a senior track and field meet, how much would the shot weigh?
[a] Twenty-two pounds. [b] Ten pounds. [c] Sixteen pounds.

2. What book by H. G. Wells has done most in spreading his fame?
[a] "The Food of the Gods." [b] "Experiment in Autobiography." [c] "The Outline of History."

3. What is the distinguishing mark on the uniform of a United States army sergeant?
[a] Two gold bars on each shoulder. [b] One chevron on each sleeve. [c] Three chevrons on each sleeve.

4. Helsingfors is the capital of what country?
[a] Finland. [b] Denmark. [c] Sweden.

THE WASHINGTON SPHINX

[The Evening Bulletin, Providence.]

VOICE OF THE PEOPLE

Writers should confine themselves to 200 or 300 words. Give full names and addresses. No manuscripts can be returned. Address Voice of the People, THE TRIBUNE.

CONSOLIDATED ELECTIONS.

Forest Park, Ill., April 3.—Page 18 of THE TRIBUNE of April 3 carried an article entitled "Suburbs Pass Up Joint Elections, Waste $200,000," in which you comment on the neglect of municipal bodies to take advantage of the permission granted in 1935 by the state legislature to cut costs of government by consolidating municipal, school, and park district elections.

Both the village and the park district have an election in April of this year and in the interest of economy the board of park commissioners approached the village officials with a proposition to consolidate their respective elections, using the same polling places and election officials. It was pointed out that this would effect a saving to the taxpayers of Forest Park of between $800 and $1,000. The village officials, also in the interest of economy, accepted this proposition and both elections will be held on April 18. Mr. Daniel Carey, attorney in charge of the election department of the county clerk, approved the arrangement.

In the future it is our intention to consolidate our elections with other local governmental agencies wherever possible.

R. H. WARNECKE,
President, Park District of Forest Park.

THE STOCK CRASH, AND 1940.

Chicago, April 3.—I'm glad you made the point in your editorial of today that the stock market crash was due mainly to the chronic stupidities of the administration. Hopkins started out blithely patting business on the back, but in a few days he was obviously hauled in by the President, as he began to backwater with feeble disclaimers.

Even if Roosevelt is conscious of his blunder in killing off enterprise, his pride and vanity would prevent his admitting it by allowing Hopkins or even congress to do any real "appeasing." We are in a worse plight now than before the Hopkins fiasco, as another faint hope has been rudely dispelled.

I wish the newspapers would tag the New Dealers as radicals rather than liberals and make more use of the word republic rather than democracy, since the common man has only a hazy idea of the relative meanings of these words.

One thing that might be emphasized looking to the 1940 campaign is that with radical yes-men dominating the Supreme court it is all the more vital to keep the balance by electing a President who is not insanely radical.

RALPH UNDERWOOD.

MIDDLE OF THE ROAD.

Chicago, March 20.—I would like to see you use all your influence to get the United States in a "middle of the road policy."

How can we ever overcome the damage the government has done in antagonizing Germany to satisfy a small minority in the country?

If embargo against Germany were left to the cotton, wheat, pork, etc., farmers of the United States what chance would it have, and they first and we next are the ones who are suffering and will continue to suffer from the crazy policy of our government.

If we expect to continue to live and prosper in this country we had better treat all nations alike, just as you and I do in our business. F. A. BOEDEKER.

QUERY.

Chicago, April 3.—Does the state of Kentucky control the horse racing situation in Illinois?

WILLIAM WALTER SCOTT.

ANTI-REFUGEE.

South Bend, Ind., March 29.—In the New York Times of Jan. 29, 1939, it was stated that this year 1,063 foreign doctors took the state medical examination to practice in the state of New York. Of this number 622 became licensed. 212 of these were from Germany. For several years now the medical schools of this country have been reducing the number of applicants accepted each year so as to raise the standards of the profession. However, if we can stand an influx of 622 foreign doctors each year it would seem only fair to open the field first to the hundreds of American young men who are turned away each year.

I have been a public school teacher for several years and each year I see graduated from our schools boys and girls who are eminently qualified for college but cannot go because of no funds. However, in the paper a few weeks ago I noticed where two American colleges have set up special scholarships for "refugees" providing full expenses.

Recently Sen. Robert F. Wagner sponsored a resolution in congress to admit 20,000 more refugee children into America a year than are now allowed by the quota. This in spite of the fact that 20 per cent of American children are today undernourished and that American youth is still faced with unemployment. It looks very much as though American youth has been "sold out" to the refugees.

If there were enough jobs and scholarships for our own children I would heartily indorse America playing international Santa Claus, but not while we still have the unemployment problem we have at present.

BETH WHARTON.

WHO OWNED DANZIG AND WHEN?

Chicago, April 3.—A good many of us readers are sick and tired of THE TRIBUNE's constant repetition of those inane bracketed italics on the first page stressing the point that Danzig previously belonged to Germany, as if the Germans had a legitimate claim to this city. If your reporters really were as scrupulously accurate in informing the public as they pretend to be they would look a little farther back in history and tell where Germany got Danzig in the first place. When Poland was in its prime Danzig was one of the principal Polish cities, and it has only been Germanized in recent centuries after three ravaging wolves tore the country apart.

STANLEY MINC.

HE LIKES JUDGE GUTKNECHT.

Forest Park, Ill., March 28.—In various parts of the country favorite son candidates for presidency of the United States are cropping up. In our own state we are not lacking any favorite son presidential timber.

Judge John H. Gutknecht of the Municipal court of Chicago should be one of the outstanding local favorites in the next Democratic national convention. The judge is an outstanding jurist and has a keen and remarkable understanding of national and international conditions and affairs. EDWARD M. PLATT.

FOR BORAH AND LODGE.

Joliet, Ill., March 30.—Let us Democrats and Republicans get together and elect that grand personage, Senator Borah, President, and young Cabot Lodge, Vice President. Both men are honest. They know what our people want and are not intellectual, conceited fools.

HUGH GODDIN.

SIX MONTHS AFTER MUNICH

[St. Louis Post Dispatch.]

HOP OVER LOWER AMAZON REVEALS GIANT OF WATERS

Dotted by Islands; Walled In by Jungles.

BY CAPT. [illegible]. M. CORPENING.
[Chicago Tribune Press Service.]

SANTAREM, State of Para, Brazil, March 30.—[By Air Mail.]—Fordlandia rubber plantation is the destination.

Arrow indicates location of rubber plantation.

From the seaport Belem, up the Amazon river, to Santarem is a five hour flight. From Santarem one travels for 15 hours and 110 miles up the Tapajoz river in a Ford company launch.

Pan-American Airways operates once a week service up the Amazon, using a single motor, seven passenger Fairchild seaplane. The plane is loaded while it is on the ramp at Belem, then, with a tractor serving as a brake, the plane rolls easily down the slope into the water on temporarily attached land wheels. Two men dive into the early morning waters and quickly detach the land wheels.

Off with the Morning Sun.

If one is accustomed to flying in the big four motor clipper planes, he is surprised by the ease with which the single motor pulls the load out of the water.

The pretty sight of the bright morning sun coming up over the ocean with the harbor reflecting its rays against the shoreline awaits those aboard. Many ships, covered barges, and sailboats dot the water.

The pilot heads to the north across the bay. The Atlantic is off to the right. A gentle turn to the left and the old Amazon looms to the west. Its width and magnitude cannot be fully appreciated because of its many islands and the diverse directions in which it flows. One has the impression that the mighty giant, imbued with its own strength, became weary and maddened after its 3,400 miles journey and deployed its forces upon nearing its end in an effort to sweep everything in its path into the sea.

Jungle Extends to Horizon.

Westward the scene appears as a lattice work of rivers and land. The jungle looms to the left and right, disappearing into the horizon. Then the river widens and its banks are miles apart. A half rainbow appears to the right with a small sailboat apparently at its end.

The plane flies low—at about 400 feet—and the passengers scan the surface to see the alligators, for which the territory is famed. In Peru an old-timer, speaking of the Amazon across the Andes, told this writer "tha weren't nothing over thar but a little water and a lota 'gators."

The passengers see no 'gators, but a lot of water. Flyers say alligators and monkeys frequently were seen when the route was started, but apparently formed a dislike for the big noisy bird and now hunt cover when it approaches.

The Canoe Is Universal.

The ruins of a wrecked ship appear projecting from the water. Some islands are barren, others heavily wooded. The jungle closes in and extends to the edge of the water.

Every mile or so one sees a single grass hut on the bank. Always there is a canoe tied out in front. The natives live entirely on fish, nuts, and tropical fruits.

Nature is so good to these backland people that they don't even have to fish or climb a tree for their food. The tide washes the fish ashore and the fruit and nuts are so abundant that the limbs bend to the ground, awaiting the picker.

Many tropical birds of all colors are in the air. The jungle is a sea of different shades of green. Occasionally a large tree of rich brown, evidently dying or changing seasons, looms prominently.

Five Minute Mail Stop.

After an hour of flying a small collection of grass huts, some with tile roofs, appears. The plane lands for a five minute stop at Curralinho. A canoe comes out and picks up the mail. Resuming the flight, now and then small industrial plants appear. The river shacks are closer together in the vicinity of the mills.

After two and a half hours of flying we make a fifteen minute fueling stop at Gurupa. Attached to a buoy is a rope with floats holding it on the surface of the water. The co-pilot, standing in the front cockpit, picks up the rope by means of a pole hook and ties it to a hook on the plane. The fuel is brought out in drums in a canoe.

Leaving Gurupa the jungle gives way to open grass marshland extending for miles in all directions. The break in the dense jungle is a novelty. However, this view would be lost from a river boat because of the heavy growth which walls in the river banks.

River of Clear Water.

Prainha is the next five minute stop. It is a pretty little village with its white church and fifteen or twenty stucco buildings, some painted light blue. It is built on a grassy knoll running parallel to the river.

At noon we land at Santarem, a town of some 10,000 people situated at the junction of the Amazon and Tapajoz rivers. The Tapajoz is miles across at its mouth and the water is clear compared with the muddy Amazon. The banks, too, are much more attractive because of the flanking low mountains, bluffs, and various little peak formations.

Although the equator is only 200 miles to the north and the sun is bright, the temperature is quite comfortable. A nice breeze sweeps down the river.

MARSHALL FIELD & COMPANY

Accessory Notes

IN THE EASTER TEMPO

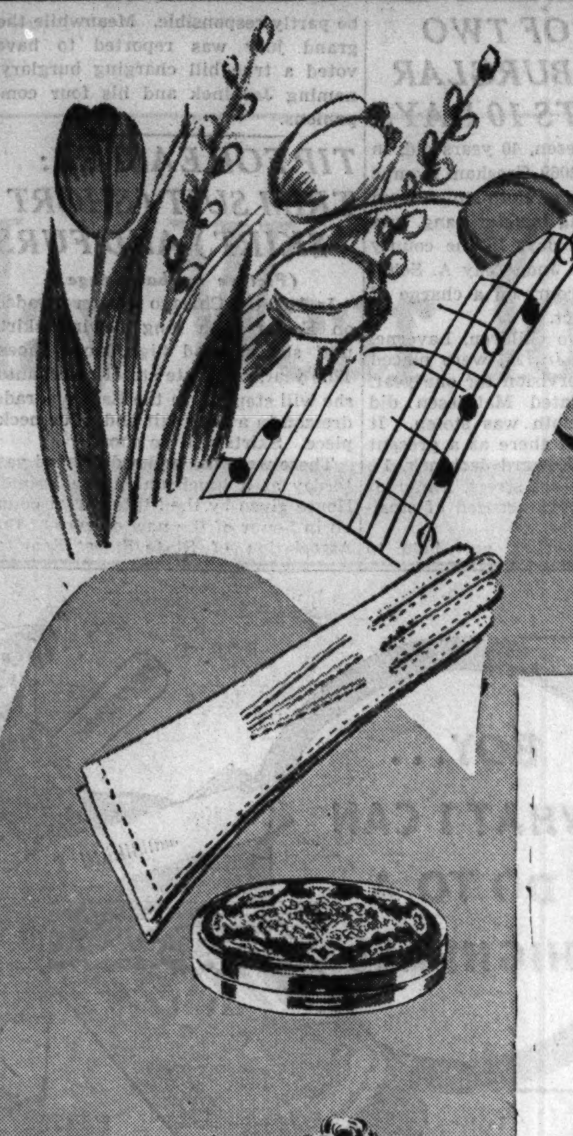

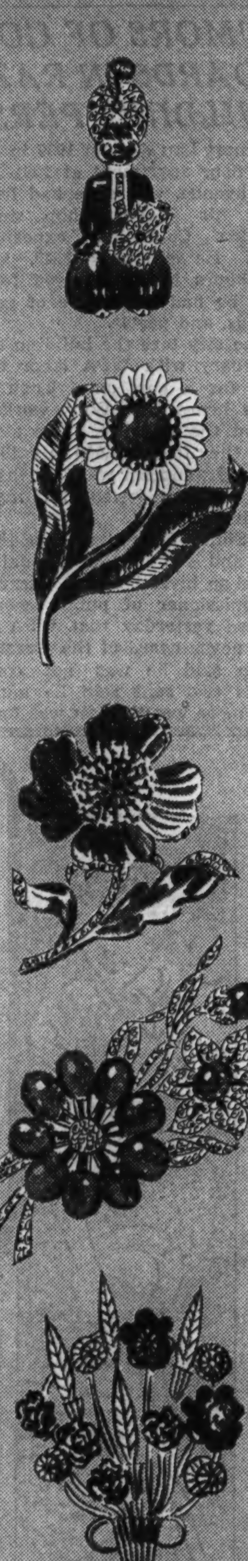

Grace notes for your Easter Ensemble

CHAMOISUEDE GLOVES, $1

In time for Easter . . . lovely handsewn slipons of chamoisuede. And they are real "finds" at this price! Black, White, Navy, Chamois or Eggshell. Sizes 5½-7½. Pair, $1.

First Floor, South, State *Evanston, Oak Park*

Easter harmonies in Emeraude by Coty

NEW "AIR-SPUN" VANITY, $1

A lovely new pressed powder vanity with the exquisite Emeraude cover design. In your favorite powder shades, $1.

Encores in Emeraude

Perfume, $1 to $18.75. Toilet Water, $1 to $2.95. Air-Spun Powder, $1. Sachet, $1. Talcum, 50c.

First Floor, North, State *Evanston, Oak Park*

A gay chorus of

DAZZLING COSTUME JEWELRY

for lilting Easter lapels

Once-upon-a-time, Zamore was an amusing little dwarf who entertained the Court of Louis XV with his merry pranks! Now he is the newest note of caprice for your coat lapel. Following him is a galaxy of bright flower sprays. Zamore will transfer his affections to you for $3. Flower sprays range from $1 to $15.

First Floor, South, Wabash
Similar pieces, Evanston, Oak Park

Easter madrigal in these young

HOUSECOATS WITH THE TWO-PIECE LOOK, $3.95

Spirited young careerists, college lovelies, young wives with a flair for being decorative in the home, will be entranced with these gay housecoats, each of them with a variation on the two-piece theme. Seersucker in vibrant Spring colors!

Sketched, seersucker house coat with voluminous skirt in blue or wine, and striped, gypsy-like blouse. Sizes 12 to 20.

Not Sketched but also at $3.95

- Flower-printed whirl skirt that zips to the waist. Contrasting blouse. Wine, navy, French blue, white. 12 to 20.
- Skirt-full trousers in a one-piece zipper pajama of twin polka dots in lovely blue, rose, or pistachio. 12 to 20.
- Shirtwaist housecoat with floral striped circular skirt, French blue and wine, wine and French blue, navy and chartreuse. 12 to 20.
- Carmen silhouette, plain blouse with wrap around floral skirt. Navy, white, French blue, wine. Sizes 12 to 20.

Lounging Apparel—Fifth Floor, South, State
Also Evanston, Oak Park, and Lake Forest

To put you in tune with Easter!

A SMART NEW BAG, $5

Just in! A multitude of glorious new purses, eleven hundred strong, in all of Spring's most popular styles. You'll surely find just the right accent for your Easter ensemble in this wide assortment. The six sketched are but a few of our many lovely types in calfskin and patent.

1. Clever top handle bag. Choice of black patent; black or navy calfskin; red, navy or toast in lizagator grain calfskin.
2. Smart chain handle style with zipper closing. Choose it in chiffon morocco, kelly, red, brown, navy or black.
3. Chic vanity bag with the smart over-the-shoulder handle. White alligator grain calfskin or black patent.
4. Soft "chunky" bag that is noted for its roominess. Navy, black, cranberry, red or white capeskin.
5. Exciting shoulder style bag. Black or bright red patent leather or white alligator grain calfskin.
6. Copy of a much more expensive harness stitched bag. Comes in black, navy, cranberry or white calfskin with contrasting color stitching. Also in black patent with white or red stitching.

First Floor, South, State
Also Evanston and Oak Park

1 2 3

4

6 5

Tweedy twin hats for Easter's pastel woolens

TWEED-L-DEE AND TWEED-L-DUM

Tailored by Carroll, $6.75

Confirmation of the rumor that casual hats are the way to a man's heart! Tweed-l-dee and Tweed-l-dum make you look young, but not too fragile and ready for smelling salts! Bravo for the hat that snuggles down over your curls, shades your eyes for charming Spring vistas, encourages you to be calm, collected, and sure of your destination—his heart! Closely stitched boucle on felt gives the tweedy look. Sizes 21½ to 23. **Heart-moving colors.** Miniature blue, treasure gold, sky mauve, ocean mist gray, dusty pink, chartreuse, surf blue, sundown yellow, rustillian, victorian blue, plaster beige, as well as black, brown, navy, and white.

Tailored Hats—Fifth Floor, North, State
Also Evanston and Oak Park

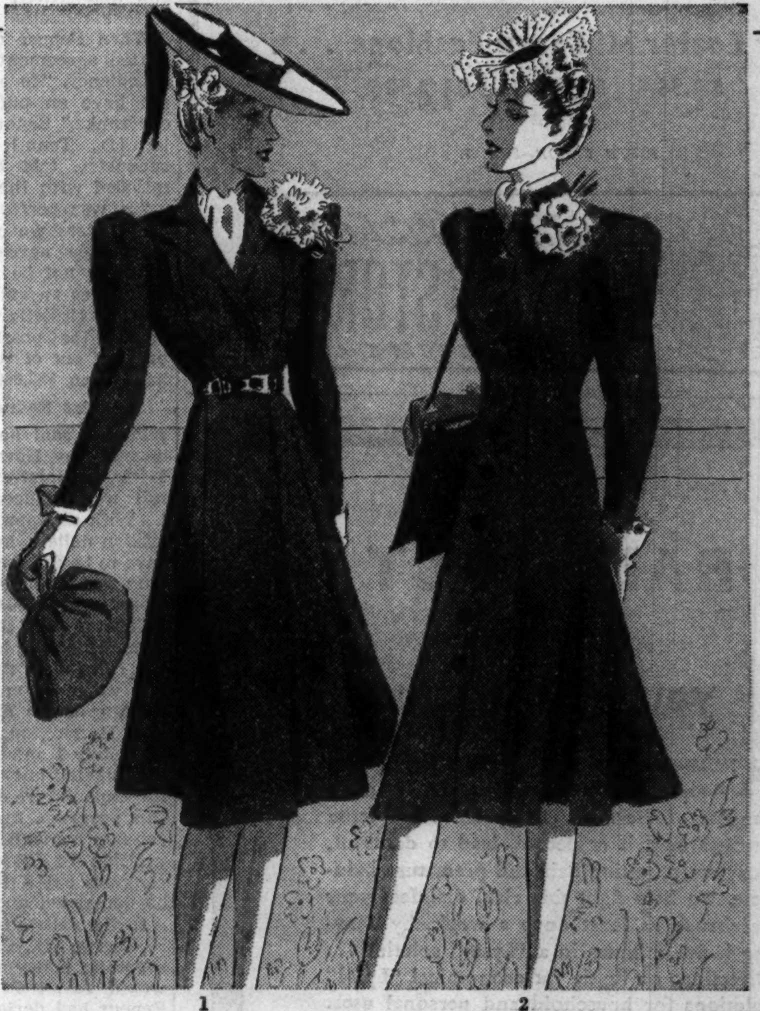
1 2

Just in time for Easter!

NEW FITTED COATS!

of fine Forstmann woolens

$35 $39.75

Two (of many equally handsome) excellent examples of the fitted coat that is the outstanding type of the season. Both have the new "little girl" look, both are made of Forstmann woolens, both are wearable from now into the summer. Lots of others, too!

All apparel purchased today and until Saturday noon will, upon request, be delivered in time for Easter within our regular delivery zone.

1. Notched lapels and new low flare. Forstmann's new rough woolens or Forstmann's sheer Porosa. Black, navy. Sizes are from 12 to 20. $35.
2. Forstmann's double twill is used for this coat. Button-front with scalloped edge. Copy of Heim. Black, navy, paper tan. Sizes from 12 to 20. $39.75.

Coat Salon—Sixth Floor—Also Evanston, Oak Park

Pert as a pulse-quickening musical beat

STACCATOES

$6.75 $7.75 $8.75

1 2 3

Could be that your feet have never seemed so elegant until you found Staccatoes! *Could be* that Staccatoes get your feet right into the swing of things, give them eye-appeal with shortened vamps and twinkling high heels! *Could be* that you've always longed for well-designed, high fashion shoes at really modest prices. *Could be* that Staccatoes have all the answers. Could be, and it's so! Three Staccatoe Adorables sketched.

1. Just a sling of patent trimmed mesh around your instep. $6.75.
2. Patent leather, very smoothly tucked in backless pumps. $7.75.
3. V-shaped throat, open heel and toe, in shining patent leather. $7.75.

Staccatoe Shoe Room—Fifth Floor, North, Wabash
Similar Staccatoes at Evanston and Oak Park

STILL TIME! OUR SELECTION IS COMPLETE . . AND DECIDEDLY NEW!

White Trims on **BLACK** or **NAVY**

Rough or Smooth Straws

SPECIAL! FRIDAY AND SATURDAY

Don't fret, late shoppers . . . everything new and smart is here, waiting for you! Chic Baku straws, shiny roughs . . . enhanced by crisp white trims. Large brims, small pill boxes and bumpers in Black or Navy . . . also Toast, Chartreuse and others.

$2.94

Other Easter Millinery Fashions . . .

$1.94 $3.94 to $12.50

FIFTH FLOOR—STATE.

The DOOR to THRIFT—Netcher's BOSTON STORE

STATE . . . MADISON "The BUSIEST CORNER in the World"

DIEHARDS FIGHT ON AGAINST CUT IN WPA BUDGET

Refuse to Agree to Slash of 50 Million.

BY CHESLY MANLY.

[Chicago Tribune Press Service.]

Washington, D. C., April 6.—[Special.]—New Deal extremists in the senate refused to be bound today by an agreement between economy advocates and the administration leadership not to attempt to reduce or increase the pending 100 million dollar deficiency appropriation to finance the WPA until July 1. The 100 million dollar figure, recommended unanimously by the appropriations committee, is the same as the amount provided in the house bill and 50 million dollars less than the amount demanded by President Roosevelt.

Senator Claude Pepper [D., Fla.] offered an amendment to increase the appropriation by 50 million dollars. Pepper and other New Deal radicals deluged the senate with telegrams from pressure organizations and propaganda supplied by the Works Progress administration in support of the 150 million dollar figure. Indications are that the senate will not change the committee recommendation.

Leaders Refuse to Fight.

Majority Leader Alben W. Barkley [D., Ky.] and administration leaders on the appropriations committee refused to make a fight for the full sum demanded by the President when economy advocates threatened to blast WPA political activity, waste, and inefficiency, and to fight for a further reduction in the fund.

When Pepper denounced the committee agreement as a surrender to expediency, "in order that we might not have an unfortunate schism in our ranks," Senator Kenneth McKellar [D., Tenn.], an administration supporter, told him he'd better be satisfied with the 100 million.

"It was perfectly apparent to me that unless we could come to some reasonable agreement there would probably not be reported out of the committee an amount exceeding $75,000,000," McKellar said. "The highest amount that possibly could have been brought out of the committee would have been $83,000,000."

Cites Reduction in Rolls.

Pepper said he was informed this morning by Howard Hunter, deputy WPA administrator, that the WPA rolls were reduced by 200,000 on April 1. With an appropriation of only 100 million dollars, he said, 300,000 would have to be dropped on May 1 and 267,000 more on June 1. Prior to April 1 there were 3,000,000 on the rolls.

Senator Alva B. Adams [D., Colo.], manager of the bill, said the committee concluded that 100 million dollars would be enough to finance the WPA program contemplated by Col. F. C. Harrington, WPA administrator, until July 1 and still leave $45,000,000 in obligated but unexpended balances for expenditure in July. To finance this program, President Roosevelt in January demanded a deficiency appropriation of 875 million dollars and congress cut it to 725 million. Then he demanded another 150 million.

In the debate today Senator Walter F. George [D., Ga.] warned that the spending policy advocated by Pepper would result in a socialistic state. Pepper had declared that private enterprise would never be able to take care of the volume of unemployment.

"That means that we must have a modified socialism, or a socialistic state," said Senator George. "I take the contrary viewpoint. I think that the only solution for this country is a constantly increasing production at a constantly lower cost, consistent with the American standard of living. I do not think our people have reached the limit of their power to consume. I fear that we can never have a house divided against itself. Either we will be all socialistic, or we will be standing, as we have for 150 years, for free enterprise."

THE CRIME CLOCK

Chicago's Record Since Jan. 1

"Half of all the crimes in Cook county are committed by repeaters."—The Chicago Crime Commission.

RUMORS OF GOLD HOARDS IN RAZED BUILDING PERSIST

Ernest Lau died in 1937 in the second floor apartment at 1061 Milwaukee avenue, where he had lived and kept his jewelry shop since the World's Columbian exposition of 1893. He left only $247, although neighbors had whispered for years that he had a treasure of gold, diamonds, and pearls.

The city tore the building down in February with WPA labor to make way for a new one. Then rumors were heard that WPA workers had found the treasure. One story was that they found $2,000 in gold coin in the wall; another was that they found gold coins and jewelry totaling $28,000 in the chimney.

S. Sidney Stein, trustee of the building and son of the original owner, asked an investigation. Oscar Hewitt, commissioner of public works, reported yesterday that WPA officials had never heard of the treasure. But Stein said he was not convinced. Lau's two sons said he must have had more wealth than was found.

HOLD BATTLING BUTCHER IS SANE; TO STAND TRIAL

A jury verdict yesterday finding Hyman Goldberg sane, resulted in preparations by the authorities to bring him to trial April 25 on a charge of assault with intent to kill.

Hyman Goldberg.

Goldberg is the kosher butcher who got into difficulties a month ago because his customers accused him of selling them nonkosher meats. His business was at 4746 North Kedzie avenue. A chattel mortgage holder then tried to repossess Goldberg's store fixtures. Goldberg threw a cleaver at him. Then, while in a police cell, Goldberg ripped the cell plumbing out. He also blackened a policeman's eye.

Yesterday a jury before Judge Walter T. Stanton heard Dr. Harry R. Hoffman, Criminal court psychiatrist, sum up those incidents as evidence of insanity. Dr. Hoffman added that Goldberg had once been confined in an asylum. Ordinarily this would have been enough to bring about a finding of insane, court attachés said, but as the jurors started to file out, Goldberg stopped them. He harangued them for ten minutes on his reasons for doing what he did. They returned with the verdict that Goldberg was sane.

Unable to Determine Cause of Fire at Building Top

Fire department officials yesterday were unable to determine the cause of the blaze which swept the sixth, seventh, and top floors of an eight story building at 618-620 Sherman street early yesterday. Assistant Corporation Counsel Earl Downs, who investigated, said the fire was apparently the result of carelessness during wrecking operations.

FATHER OF TWO HELD IN BURGLAR RING GETS 10 DAYS

William Mathiesen, 40 years old, in whose home at 3069 Gresham avenue police found bolts of cloth stolen from stores by a young burglar gang, was sentenced to ten days in the county jail yesterday by Judge Jay A. Schiller in the jury court on a charge of disorderly conduct.

Mathiesen's two children, Laverne, 18, and William Jr., 17, were placed under court supervision for one year. Testimony indicated Mathiesen did not know the cloth was stolen. It had been brought there as a present for Laverne by Edward Jachinek, 17, of 933 North Mozart street, leader of a gang of five boys accused of stealing it.

Mathiesen, however, was held to be partly responsible. Meanwhile the grand jury was reported to have voted a true bill charging burglary, naming Jachinek and his four companions.

TIP FOR EASTER: TRIM SUIT (SHORT SKIRT) AND FURS

(Picture on back page.)

In 1900 the Chicago woman paraded on Easter with long flowing skirt, puff sleeves, and high laced shoes. This year, say State street merchants, she will step out in the Easter parade dressed in a trim suit and a fur neckpiece. Skirts will be short.

These were the styles displayed yesterday at a luncheon in the Palmer House given by the State Street council in honor of the new officers of the Association of State Street Seniors.

QUESTION FOUR ABOUT KILLING OF MINOR HOODLUM

Walter Casey, owner of the Wagon Wheel tavern at 674 West 63d street, and three of his employés were held for questioning yesterday about the slaying of Joseph Carville. Carville, a minor hoodlum, was found shot to death early last Saturday at 64th street and Harvard avenue.

Capt. Walter Healy of Englewood police said that Mrs. Alice Janssen, woman friend of Carville, was still unable to tell a coherent story of what happened to him. She is in St. Bernard's hospital with wounds suffered, the captain believes, at the time Carville was killed.

James Reddan, 29 years old, is being sought for questioning. It has been reported that Reddan was seen with the couple before the shooting.

Wilson Distilling Co., Inc., N.Y.
Blended Whiskey · 90 proof
72½% grain neutral spirits

The BALD FACT about your hairbrush

A NUMBER of scalp troubles start from germs—and most hairbrushes are veritable Jungles of Germs... Scalp Infection from brushes may, if neglected, lead to dandruff, itchy scalp, falling hair and premature baldness. To help fight this risk, disinfect your hairbrush at least once a week, by leaving it five minutes in a "Lysol" solution... Directions on bottle for economical "Lysol" solutions for household and personal uses.

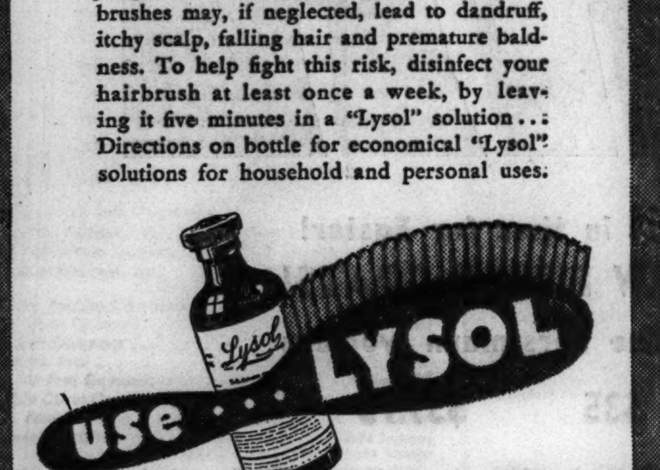

Copyright 1939 by Lehn & Fink Products Corp.

Find Out How Little Constant Hot Water Service Costs in Your Home!

90-DAY PROOF-OF-ECONOMY OFFER

on an AUTOMATIC GAS WATER HEATER

● This offer makes it easy for you to find out what thousands know: *the unequalled comfort and convenience of hot water always on tap costs so little, you really can't afford to be without it!*

Get set for an abundant supply of hot water for your summer needs. Prove to yourself you can afford the luxury of plenty of hot water always on tap. Remember, you are the sole judge in this test in your own home.

Gallon for Gallon, Hot Water Costs No More with an Automatic Gas Water Heater!

The Automatic Gas Water Heater gives you Constant Hot Water Service at surprisingly low cost. In fact, *gallon for gallon, water heated this way costs no more than with the heater you light and turn off by hand!* The Automatic Gas Water Heater keeps water heated to the exact temperature you desire without any attention whatever. All you do is turn the tap—your hot water is always there—day or night.

Famous RUUD MONEL Automatic Gas Water Heaters included in this offer!

OFFER GOOD FOR A LIMITED TIME ONLY

See **YOUR NEIGHBORHOOD PLUMBER-DEALER**—*Now*

OR CALL WABASH 6000

MODERN COOKERY . . CONSTANT HOT WATER . . SILENT REFRIGERATION . . GAS HEATING

THE PEOPLES GAS LIGHT AND COKE COMPANY

If cars were bought "blindfold"

LA SALLE

STILL Would Win!

EVEN IF YOU closed your eyes when you bought a car—and denied yourself the thrill of LaSalle's beauty—you would *still* buy a LaSalle. For LaSalle would win on sheer performance! In fact, almost half of all the people who *try* a LaSalle *buy* a LaSalle. It's the finest performing car ever offered at anywhere near its price. It's wise to try a LaSalle *first*. The car is waiting for you—now!

$1240

AND UP, *delivered at Detroit, subject to change without notice. Transportation, state and local taxes (if any), optional equipment and accessories—extra.*

SEE YOUR NEAREST CADILLAC-LA SALLE DEALER

You May Wear Your Grandmother's Hat This Spring

These Journal Advertisers are playing an important part in the

PARADE of PROGRESS

of Nationally Known Grocery Products

LOOK FOR THEIR LABELS WHEN YOU BUY!

A. P. W. Paper Company...Red Cross Towels
Armour & Company...Armour's Star Ham, Bacon and Canned Meats
Battle Creek Dog Food Co....Miller's Bio-Tested Dog Foods
Best Foods, Inc....New Nucoa
Black Flag Company...Black Flag Insecticides
Bon Ami Company...Bon Ami
Borden Company...Borden's Eagle Brand Magic Milk
A. S. Boyle Company, Inc....3-In-One Oil
Brillo Manufacturing Company, Inc. Brillo Cleanser and Brillo Soap Pads
Joseph Burnett Company...Burnett's Pure Vanilla
California Fruit Growers Exchange Sunkist Calif. Seedless Navels
California Packing Corporation Del Monte Tuna, Sliced Pineapple & Canned Vegetables
California Walnut Growers Ass'n...Diamond Walnuts
Campbell Soup Company Campbell's Soups, Franco-American Spaghetti
Church & Dwight Company, Inc. Arm & Hammer and Cow Brand Baking Soda
Clorox Chemical Company...Clorox
Coca-Cola Company...Coca-Cola
Colgate-Palmolive-Peet Co....Cashmere Bouquet Soap, Concentrated Super Suds
Corn Products Sales Company...Karo Syrup
Cranberry Canners, Inc....Ocean Spray Cranberry Sauce
Cream of Wheat Corporation...Cream of Wheat
Crosse & Blackwell, Inc. Crosse & Blackwell's Date & Nut Bread
Cudahy Packing Company...Old Dutch Cleanser
R. B. Davis Company...Cocomalt
Drackett Company...Drano, Windex
Dri-Brite, Inc....Dri-Brite Polishing Wax
E. I. du Pont De Nemours & Co., Inc....Cellophane
Florida Citrus Commission...Canned Grapefruit
R. T. French Company...French's Bird Seed and Biscuit
General Electric Company..General Electric Mazda Lamps, Incandescent Bulbs, Edison Mazda Lamps
General Foods Corporation...Minute Tapioca, Certo
General Mills, Inc....Gold Medal "Kitchen-tested" Flour
Golden Guernsey, Inc...."Golden Guernsey" Milk
Grocery Products Mfg. Corp. Kitchen Bouquet Div....Kitchen Bouquet
Hawaiian Pineapple Company, Ltd. Dole Pineapple Juice, Pineapple Gems
H. J. Heinz Company Heinz Soups, Strained Foods, Tomato Ketchup
Hip-O-Lite Company...Hip-O-Lite Marshmallow Cream
The Hubinger Company...Quick Elastic Starch
The Hygienic Products Company...Sani-Flush
The Andrew Jergens Company...Woodbury's Facial Soap
S. C. Johnson & Son, Inc....Johnson's Wax
"The 'Junket' Folks"..."Junket" Rennet Powder
Kalamazoo Vegetable Parchment Co....KVP Dusting Paper
Kellogg Company...Kellogg's Corn Flakes, All-Bran
Charles B. Knox Gelatine Co....Knox Gelatine
Kraft-Phenix Cheese Corporation Kraft Cheeses, Miracle Whip Salad Dressing
K. R. O. Company...K. R. O. Kills Rats Only
Larsen Company...Veg-All Mixed Vegetables
Lea & Perrins...Worcestershire Sauce
Lever Brothers Company...Lux Toilet Soap, Lifebuoy Health Soap, Spry, Rinso and Lux Flakes
Libby, McNeill & Libby..Libby's Homogenized Baby Foods, Libby's Tomato and Pineapple Juices
Liggett & Myers Tobacco Company..Chesterfield Cigarettes
Loose-Wiles Biscuit Company...Krispy Crackers
P. Lorillard Company, Inc....Old Gold Cigarettes
McCormick & Co....Red Arrow Insecticide
Metal Sponge Sales Corp....Gottschalk's Metal Sponge
Minnesota Valley Canning Company Niblets Brand Corn, Green Giant Peas
John Morrell & Company...Red Heart Dog Food
The Morrison Company...Lem Pie Filling
National Biscuit Company...Shredded Wheat
O'Cedar Corp....O'Cedar Polishes, Mops and Waxes
Patent Cereals Co....Die-a-doo Paint Cleaner
Penick & Ford, Ltd., Inc....Brer Rabbit Molasses
Perkins Products Company...Kool-Aid
Pineapple Producers Cooperative Assoc., Ltd. Hawaiian Canned Pineapple
Pompeian Olive Oil Corporation...Pompeian Olive Oil
Price Flavoring Extract Co....Dr. Price's Vanilla Extract
Procter & Gamble Co....Camay Soap, Ivory Soap, Drene Shampoo, Oxydol, Crisco
John Puhl Products Co....Little Boy Blue Bluing
Ralston Purina Company...Shredded Ralston
R. J. Reynolds Tobacco Co....Camel Cigarettes
Royal Lace Paper Works Royledge Shelving, Roylies Paper Doylies
Scott Paper Company...ScotTissue
Shefford Cheese Company, Inc. Shefford Snappy Cheese and Chevelle
Shell Specialty Products...Shell Glass Kleanzit
The S. O. S. Company...S. O. S. Magic Scouring Pads
A. E. Staley Mfg. Co....Staley's Gloss Starch Cubes
Standard Brands Inc....Royal Baking Powder
Stokely Brothers & Company Stokely's Finest Vegetables and Fruits
Swift & Company...Swift's Premium Meats, Sunbrite Cleanser
Tupman-Thurlow Sales Company...Anglo Corned Beef
The Vinnedge Company...Vinnedge's Chili Blend
Visking Corporation...Skinless Frankfurters and Wieners
Wander Company...Ovaltine
Wesson Oil & Snowdrift Sales Co....Wesson Oil
The Wheatena Corporation...Wheatena
The Wm. Wrigley Jr. Company Wrigley's Doublemint Chewing Gum
Zonite Products Corporation...Larvex

BUT *You'd Never Go Back To Her Grocery Store!*

Grandmother's toque—mother's "picture hat" can become amusing new styles overnight, *for fashion moves in cycles. Foods, fortunately, do not!* For since grandmother put on her bonnet and mother pinned on her sailor to go marketing, *the four most exciting decades of foods progress the world has ever seen* have intervened.

Can you remember what year they stopped keeping butter in tubs in most grocery stores? . . . When the cracker barrel disappeared? . . . What became of those piled-up blocks of "marble" soap? . . . When you first saw bacon ready sliced in packages? . . . The last time a wash-board came home on your grocery order—the first time fruit juice was served in your house in the winter-time?

The Ladies' Home Journal gladly devotes this page, usually reserved for bringing you current editorial features, to the celebration of this memorable transition from the old to the new grocery store, a definite step in human progress. *And to its advertisers, who made that step possible.* To the better way of living they have brought American women. To the support they have given the Journal in developing and interpreting it in new interests and *living happiness.*

For only as women learned that foods and conveniences of unvarying quality, weight, service and dependability were named and labeled, *only as they asked for these things by name,* did these amazing changes occur. Advertising is responsible for the world in which your tomatoes are peeled, your beans strung, your bread baked, your soup prepared, brooms and buckets banished from your life. In which your corner grocery store specializes in the sanitation and preservation of your food. In which thousands of people are gainfully employed in saving you time, trouble and money.

Practically every one of the great grocery brands you know and trust has been advertised since its beginning in the Journal. New brands are establishing confidence through the Journal annually. For no brand which is unworthy of your confidence is ever allowed to appear in Journal pages.

This historic Journal record in the Parade of Progress of Nationally Known Grocery Products, like today's Journal audience, is unequaled. When 3,071,000 Journal purchasers—many times that number of Journal readers—put on their new old-fashioned hats today to go marketing—they step forth as more informed, confident, intelligent buyers than their mothers and grandmothers. Into a new Journal-inspired world where food is fun to prepare—fun to buy!

PARADE OF PROGRESS
OF NATIONALLY KNOWN GROCERY PRODUCTS

Ladies' Home JOURNAL

VITAL NEW JOURNALISM FOR TODAY'S WOMEN

STUDY POSSIBLE U. S. DEFENSE IF NAVY IS BEATEN

Need for Larger Standing Army Shown.

BY WALTER TROHAN.

[Chicago Tribune Press Service.]

Washington, D. C., April 6.—[Special.]—In rounding out a national strategy against any possible emergency the army and navy high commands have explored possible courses of action against the darkest fate that could befall the United States in war—the defeat of the navy.

Upon striking a decisive blow which would deprive the country of her first line of defense, the next step of an enemy would be to establish a base from which it might begin the conquest of the American mainland.

Experts do not believe an enemy would attempt to set up such a base at an important center. An enemy would, rather, pick out a less protected area from which it could launch air and sea raids at major strategic centers, they hold.

Nova Scotia Possible Site.

In all likelihood an enemy in the Atlantic would try to set up such a base in Nova Scotia or along the southern coast at some point in Florida. In the Pacific an enemy would probably choose some point in Mexico or the western Canadian coast.

These would be picked because it would be difficult for American forces to be gathered in sufficient strength to meet the invader. If he got a foothold, an enemy could dig in so securely that it would be almost impossible to dislodge him and the slow work of conquest would begin, experts say.

Army officers admit that today's army would not be prepared to carry out such a mission as efficiently as national security demands. It lacks the weapons, the organization, the manpower, and the reserves for such a task.

Need at Least 60,000 Men.

The army would need a minimum force of some sixty thousand men, equipped with every modern weapon and organized in streamlined divisions, as its first essential for defense in the event the navy were defeated.

Such a force should be held ready to move at a moment's notice to a threatened area in Florida, Mexico, or Canada to repel any attempt to establish a base.

At present the army has but twice that number of men to defend the entire continental United States. The present strength of the army is 13,000 officers and 165,000 enlisted men, but 6,000 of these are in the Philippines, 12,000 in the Canal Zone, 20,000 in Hawaii, and several thousand are in other possessions.

To defend adequately continental United States and its possessions, it is felt that the regular army should reach a margin of safety over and above the absolute minimum at which it now is pitched.

Landing Would Be Difficult.

Such a force would also make possible the development of a small expeditionary army which might be moved to the aid of Central and South American neighbors under attack by European or Asiatic invaders in addition to the flying squadron of 60,000 at home.

The position of an attacker seeking to get a foothold would not be a bed of roses. Even though the American fleet were soundly trounced there would still be units, which escaped in the battle or which did not take part in it, that would harass him.

The air force and light surface craft would worry him as he neared the shores. Mines would cause him anxiety. Coast artillery would batter his vessels. Anti-aircraft guns would shoot down his craft.

No matter where he might land, even with the limited weapons and troops at the command of the army, sufficient force could be brought against him to make the job of establishing himself ashore difficult. Experts point to the disastrous British attempt to take Gallipolis in the world war.

The invader would have to get men ashore from small boats. While European nations have practiced the dramatic dropping of companies of men from parachutes, experts agree that such troops would be shot down faster than they could be dropped.

Men sent in boats or in planes would get ashore with rifles or at best light machine guns. They would be exposed to murderous fire of heavy machine guns, light artillery, and tanks. It is considered doubtful whether an enemy could obtain a foothold in the face of such opposition. Army officers are positive it could not if the army is increased in size, equipped with modern weapons, and its organization is perfected.

[This is the fifth in a series of articles on American military strategy and needs. The next will deal with officer defects.]

SMILIN' JACK—CAT CAPERS

OFFICIAL WEATHER FORECAST

The official forecast for today and tomorrow and yesterday's table of records follow:

WISCONSIN: Considerable cloudiness Friday and Saturday; not quite so cold Friday; somewhat warmer Saturday.

INDIANA: More or less cloudiness Friday and Saturday; rising temperature Saturday.

OHIO: Partly cloudy with rising temperature in west Friday; Saturday mostly cloudy and somewhat warmer in south and central, probably light rain in extreme north.

LOWER MICHIGAN: Unsettled, continued cold Friday; Saturday considerable cloudiness and slightly warmer.

UPPER MICHIGAN: Much cloudiness Friday and Saturday; not quite so cold Friday; somewhat warmer Saturday.

MISSOURI: Generally fair, slightly warmer Friday; Saturday partly cloudy and warmer.

IOWA: Considerable cloudiness Friday and Saturday; rising temperature.

MINNESOTA: Mostly unsettled Friday and Saturday; rising temperature Friday, and in south Saturday.

NORTH DAKOTA: Unsettled Friday and Saturday; somewhat warmer Friday in east and south.

SOUTH DAKOTA: Considerable cloudiness Friday and Saturday; somewhat warmer Friday.

NEBRASKA: Partly cloudy to cloudy Friday and Saturday; warmer Friday, and in southeast Saturday.

KANSAS: Generally fair Friday and Saturday; rising temperature.

Place of observation. State of weather. April 6, 6:30 p. m. Central standard time.	Direction of wind	Temp. 6:30 p. m.	Highest today	Lowest last night	Precipitation last 24 hours
East central states—					
Alpena, cloudy	W.	24	28	24	[illegible]
Cairo, cloudy	N.W.	[illegible]	[illegible]	[illegible]	1.12
Chicago, cloudy	W.	[illegible]	[illegible]	[illegible]	[illegible]
Cincinnati	[illegible]	[illegible]	[illegible]	[illegible]	[illegible]
Cleveland, cloudy	N.W.	[illegible]	[illegible]	[illegible]	[illegible]
Detroit, cloudy	[illegible]	[illegible]	[illegible]	[illegible]	[illegible]
Escanaba, clear	[illegible]	[illegible]	[illegible]	[illegible]	[illegible]
Evansville, cloudy	[illegible]	[illegible]	[illegible]	[illegible]	[illegible]
Fort Wayne, cloudy	N.W.	[illegible]	[illegible]	[illegible]	.18
Grand Rapids, snow	W.	[illegible]	[illegible]	[illegible]	.01
Green Bay, cloudy	[illegible]	[illegible]	[illegible]	[illegible]	[illegible]
Indianapolis, cloudy	N.W.	[illegible]	[illegible]	[illegible]	.46
Madison, cloudy	[illegible]	[illegible]	[illegible]	[illegible]	[illegible]
Marquette, cloudy	W.	20	24	14	.02
Memphis, cloudy	N.W.	[illegible]	[illegible]	[illegible]	1.72
Milwaukee, cloudy	[illegible]	[illegible]	[illegible]	[illegible]	[illegible]
Nashville, cloudy	N.W.	[illegible]	[illegible]	[illegible]	.02
Peoria, cloudy	[illegible]	[illegible]	[illegible]	[illegible]	[illegible]
Sault Ste. Marie, snow	W.	18	[illegible]	16	.01
Springfield, Ill., cloudy	N.W.	[illegible]	[illegible]	[illegible]	[illegible]
La Crosse, cloudy	W.	[illegible]	[illegible]	[illegible]	[illegible]
Frankfort, cloudy	N.W.	26	28	22	.02
West central states—					
Bismarck, cloudy	N.W.	40	40	14	...
Charles City, clear	N.W.	26	30	22	...
Concordia, clear	[illegible]	[illegible]	[illegible]	[illegible]	...
Davenport, cloudy	[illegible]	[illegible]	[illegible]	[illegible]	...
Des Moines, clear	[illegible]	[illegible]	[illegible]	[illegible]	...
Devils Lake, cloudy	[illegible]	[illegible]	[illegible]	[illegible]	...
Dodge City, clear	[illegible]	[illegible]	40	30	.01
Dubuque, snow	[illegible]	[illegible]	[illegible]	[illegible]	...
Duluth, clear	[illegible]	[illegible]	[illegible]	[illegible]	...
Huron, clear	[illegible]	[illegible]	[illegible]	[illegible]	...
Kansas City, cloudy	[illegible]	[illegible]	[illegible]	[illegible]	...
Keokuk, cloudy	[illegible]	[illegible]	[illegible]	[illegible]	...
Little Rock, cloudy	[illegible]	[illegible]	[illegible]	[illegible]	...
Moorhead, cloudy	[illegible]	[illegible]	[illegible]	[illegible]	.01
North Platte, clear	[illegible]	[illegible]	[illegible]	[illegible]	...
Oklahoma City, cloudy	[illegible]	[illegible]	[illegible]	[illegible]	...
Omaha, cloudy	[illegible]	[illegible]	[illegible]	[illegible]	...
Rapid City, clear	[illegible]	[illegible]	[illegible]	[illegible]	.06
Sioux City, clear	[illegible]	[illegible]	[illegible]	[illegible]	...
St. Louis, cloudy	[illegible]	[illegible]	[illegible]	[illegible]	.14
Mpls.-St. Paul, cloudy	[illegible]	[illegible]	[illegible]	[illegible]	.02
Springfield, Mo., cldy	[illegible]	[illegible]	[illegible]	[illegible]	...
Wichita, clear	[illegible]	[illegible]	[illegible]	[illegible]	...
Williston, cloudy	N.W.	[illegible]	[illegible]	14	...
Eastern states—					
Albany, rain	N.	38	40	26	.30
Atlanta, cloudy	[illegible]	[illegible]	[illegible]	[illegible]	[illegible]
Boston, rain	[illegible]	[illegible]	[illegible]	[illegible]	[illegible]
Buffalo, cloudy	[illegible]	[illegible]	[illegible]	[illegible]	[illegible]
New York, rain	[illegible]	[illegible]	[illegible]	[illegible]	[illegible]
Oswego, cloudy	[illegible]	[illegible]	[illegible]	[illegible]	[illegible]
Philadelphia, rain	[illegible]	[illegible]	[illegible]	[illegible]	1.04
Pittsburgh, cloudy	[illegible]	[illegible]	[illegible]	[illegible]	[illegible]
Raleigh, cloudy	[illegible]	[illegible]	[illegible]	[illegible]	.70
Washington, rain	N.W.	52	56	46	.36
Gulf states—					
Abilene, cloudy	N.	40	46	38	...
Amarillo, clear	[illegible]	[illegible]	[illegible]	[illegible]	.22
Brownsville, clear	[illegible]	[illegible]	[illegible]	[illegible]	[illegible]
El Paso, cloudy	[illegible]	[illegible]	[illegible]	[illegible]	[illegible]
Dallas, cloudy	[illegible]	[illegible]	[illegible]	[illegible]	[illegible]
Galveston, cloudy	[illegible]	[illegible]	[illegible]	[illegible]	[illegible]
Jacksonville, cloudy	[illegible]	[illegible]	[illegible]	[illegible]	...
Miami, cloudy	[illegible]	[illegible]	[illegible]	[illegible]	...
Mobile, cloudy	[illegible]	[illegible]	[illegible]	[illegible]	[illegible]
New Orleans, cloudy	[illegible]	[illegible]	[illegible]	[illegible]	.10
San Antonio, cloudy	[illegible]	[illegible]	[illegible]	[illegible]	...
Shreveport, cloudy	[illegible]	[illegible]	[illegible]	[illegible]	.34
Tampa, clear	[illegible]	[illegible]	[illegible]	[illegible]	[illegible]
Vicksburg, clear	N.	52	56	48	.32
Mountain states—					
Boise, cloudy	N.	58	58	32	...
Cheyenne, cloudy	[illegible]	[illegible]	[illegible]	[illegible]	[illegible]
Denver, clear	[illegible]	[illegible]	[illegible]	[illegible]	.18
Havre, cloudy	[illegible]	[illegible]	[illegible]	[illegible]	...
Helena, cloudy	[illegible]	[illegible]	[illegible]	[illegible]	...
Lander, cloudy	[illegible]	[illegible]	[illegible]	[illegible]	.14
Miles City, cloudy	[illegible]	[illegible]	[illegible]	[illegible]	...
Phoenix, clear	[illegible]	[illegible]	[illegible]	[illegible]	...
Pueblo, clear	[illegible]	[illegible]	[illegible]	[illegible]	.36
Salt Lake City, clear	[illegible]	[illegible]	[illegible]	[illegible]	...
Santa Fe, clear	[illegible]	[illegible]	[illegible]	30	.40
Yellowstone Pk., cloudy	W.	38	38	4	...
Pacific states—					
Fresno, clear	S.E.	86	86	60	...
Los Angeles, clear	[illegible]	[illegible]	[illegible]	[illegible]	...
Portland, Ore., cloudy	[illegible]	[illegible]	[illegible]	[illegible]	...
San Diego, clear	[illegible]	[illegible]	[illegible]	[illegible]	...
San Francisco, clear	[illegible]	[illegible]	[illegible]	[illegible]	...
Seattle, cloudy	[illegible]	[illegible]	[illegible]	[illegible]	...
Spokane, cloudy	[illegible]	[illegible]	[illegible]	[illegible]	...
Walla Walla, cloudy	[illegible]	[illegible]	[illegible]	[illegible]	...
Yuma, clear	N.	82	84	62	...
Canadian—					
Battleford, clear	N.W.	38	40	18	...
Calgary, cloudy	[illegible]	[illegible]	[illegible]	[illegible]	...
Edmonton, clear	[illegible]	[illegible]	[illegible]	[illegible]	.01
Medicine Hat, cloudy	[illegible]	[illegible]	[illegible]	[illegible]	...
Minnedosa, cloudy	[illegible]	[illegible]	[illegible]	[illegible]	...
Montreal, rain	[illegible]	[illegible]	[illegible]	[illegible]	.10
Quebec, rain	[illegible]	[illegible]	[illegible]	[illegible]	.08
Qu'Appelle, cloudy	[illegible]	[illegible]	[illegible]	[illegible]	...
The Pas, cloudy	[illegible]	[illegible]	[illegible]	[illegible]	...
Toronto, cloudy	[illegible]	[illegible]	[illegible]	[illegible]	.08
White River, cloudy	[illegible]	[illegible]	[illegible]	[illegible]	.20
Winnipeg, cloudy	N.W.	24	24	12	...

MAID WHO GAVE SMUGGLING TIP WILL GET $6,712

New York, April 6.—[Special.]—Rosa Weber, the German maid who tipped off government agents about the smuggled gems she saw in the home of Justice Edgar J. Lauer of the state Supreme court, will receive a reward of at least $6,712.

She may receive even more, depending upon dispositions yet to be made. The exact amount will not be known until next Tuesday, when Mrs. Lauer and Albert N. Chaperau, who allegedly did the actual smuggling, appear in United States District court for sentencing. Comedians Jack Benny and George Burns already have been fined in the case.

Treasury regulations allow informers rewards of 25 per cent of the amount recovered by the government in civil and criminal penalties growing out of tips on smuggling activities.

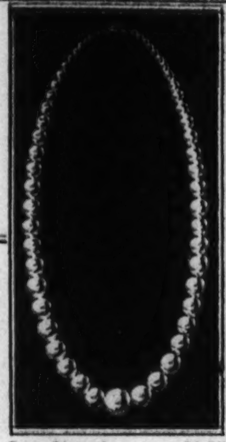

One Strand $3.75
One Strand: (All Large Pearls) 4.75
Two Strand 7.50
Three Strand 11.25

LEBOLT'S

Cultured Pearl

SALE

We have just received, from the South Sea Islands, another shipment of fine cultured pearls, which we have matched and assembled into necklaces. Each has a white, gold safety clasp, and are priced far below regular prices.

Mail Orders Promptly Filled

LEBOLT & COMPANY

State Street, Cor. Washington

Nearly a half century on State Street

at Goldblatt's

FREE!

Catalin perfume flacon with every dram purchase of perfume listed below. Choice of styles as illustrated in many colors.

	Per Dram
Guerlain's Shalimar	$1.60
Caron's Bellodgia	1.40
Lentheric's Tweed	1.00
Chanel's No. 5	1.35
Lentheric's Shanghai	1.25
Ciro Danger	1.50
Worth Je Reviens	1.50
Lelong's Indiscret	1.25
Caron's Christmas Night	2.25
Corday's Tzigane	1.90
Corday's Toujours Moi	1.15

Follow the Easter Tradition of Giving Sweet Scents ... Subtle, Intriguing Fragrance in "Her" Favorite Perfume

GOLDBLATT BROS.

State St. Store (State, Jackson and Van Buren) and all Neighborhood Stores

ADVERTISE IN THE CHICAGO TRIBUNE

88 BRITONS GIVEN KING'S MAUNDY THURSDAY COINS

LONDON, April 6.—(AP)—Forty-four poor men and as many women—one for each of King George VI.'s years—received the British king's Maundy money today in the traditional Maundy Thursday ceremony in Westminster abbey. The king did not attend the ceremony.

Each person received 44 pennies, specially minted Maundy pieces, in red and white lether purses. They were given in addition ordinary coins, so that each man received 95 shillings [about $22.34] for clothing, provisions, and "redemption," and 85 shillings [$19.90] for each woman.

The bishop of London, the Rt. Rev. Arthur Winnington-Ingram, handed out the purses.

Rites at Vatican.

VATICAN CITY, April 6.—(AP)—Cardinal Tedeschini, recently appointed archpriest of St. Peter's, conducted the ancient Holy Thursday ceremony of washing the central altar stone of the Basilica with wine and water tonight. Hundreds of persons flocked to the basilica to witness the ritual.

WE DON'T NEED ALLIES, RUSSIA WARNS WORLD

MOSCOW, April 6.—(AP)—The Ukraine is ready to defend itself and "we don't need to resort to panicky methods or look around for allies or mobilize," Vice Commissar of Defense Lev Mekhlis declared today.

Stressing the independence of soviet Russian foreign policy in a speech at Kiev, capital of the Ukraine [which Russia regards as the ultimate goal of the German economic-political expansion in eastern Europe], Mekhlis said:

"There is only one country in the world which has a sure and consistent policy and that is the soviet union. The wise policy of our government permits us with great assurance calmly but vigilantly to follow all developing events and to meet them fully armed."

Police Chase Thieves Away from Auto, Save Jewelry

Joseph A. Fox of Indianapolis, Ind., hurried to the Chicago avenue police station early today. "Some one broke into my car in front of 10 West Elm street and took $1,000 worth of sample jewelry," he reported. Police assured him he was mistaken. Thieves did try to break into his car, they said, but were chased away by Policemen James Forrestal, Leo Lynch, and Orville Wentzell, and the jewelry was taken to the station for safe keeping.

The model illustrated is the Buick SPECIAL *model 41 four-door touring sedan $996 delivered at Flint, Mich.**

$894 AND UP delivered at Flint, Mich.

**Prices subject to change without notice. Transportation, state and local taxes (if any), optional equipment and accessories—extra.*

YOU'VE probably noticed that most of the folks who drive Buicks come back again and again to this great automobile when it's time to buy a new car.

There are two reasons for that. One's a money reason, the other's a pleasure reason.

Sticking to Buick means you're sure every year that you're getting top *value*, and no hunting all over town to find it.

Repeating on Buick means that season after season you ride behind the ablest eight of its size in the world—the Buick valve-in-head straight-eight, that *Dynaflash* powerhouse that's livelier and smoother and thriftier than engines of other type.

Year after year you'll travel in comfort—the smooth, easy, level-going comfort of the torque-tube drive and BuiCoil Springing, sailing along on a staunch and sturdy chassis that holds you true and steady to your course.

You always have *room* in a Buick—and this year you've a new and broader outlook through 412 added square inches of safety plate glass. And you're leading the style parade—no doubt about that—with appearance that's like a leaf from tomorrow's book.

All of which adds up, you'll find, to satisfaction so complete that once you've got the Buick driving habit, no other car quite seems to measure up.

Now this big strong resilient straight-eight costs less than you think. It's priced lower than a year ago—even below some sixes.

So why not simplify your car-buying for all time—get that smart Buick riding habit now.

In no other way that we know can you make sure of having so much fun. Or of getting so much *value* for every penny you spend!

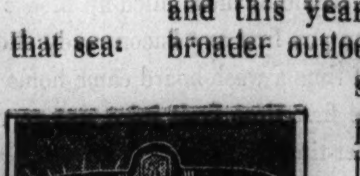

ONLY BUICK HAS IT! This sure-fire direction signal that flashes warnings of turns at a flip of a switch! Shows day or night. *Standard on all models!*

NO OTHER CAR IN THE WORLD HAS ALL THESE FEATURES
★ DYNAFLASH VALVE-IN-HEAD STRAIGHT-EIGHT ENGINE ★ BUICOIL TORQUE-FREE SPRINGING ★ GREATER VISIBILITY ★ HANDISHIFT TRANSMISSION ★ ROOMIER UNISTEEL BODY BY FISHER ★ TORQUE-TUBE DRIVE ★ TIPTOE HYDRAULIC BRAKES ★ CROWN SPRING CLUTCH ★ "CATWALK-COOLING" ★ OPTIONAL REAR AXLE GEAR RATIOS ★ FLASH-WAY DIRECTION SIGNAL ★ SELF-BANKING KNEE-ACTION FRONT SPRINGING

Easy on the eye—easy to buy—on General Motors terms!

"Better buy Buick!"

EXEMPLAR OF GENERAL MOTORS VALUE

NORTH
HARTSHORNE MOTORS ... 930 N. Clark St.
BROADWAY BUICK ... 5701 Broadway
LINCOLN PARK BUICK ... 2825 N. Halsted St.
NORTHWEST AUTO ... 3801 Lawrence Ave.
WESTERN DEVON BUICK ... 6100 N. Western Ave.
FOLEY MOTORS ... 1801 Sheridan Rd., Wilmette
NORTH SHORE BUICK ... 1572 Maple, Evanston

NORTHWEST
FRANK J. LYNCH MOTOR SALES ... 5330 Irving Park Blvd.
LOGAN SQUARE BUICK ... 2470 Milwaukee Ave.

WEST
MAHONEY-SIROVATKA ... 5312 W. Cermak, Cicero
EMIL DENEMARK, INC. ... 3860 Ogden Ave.
OAK PARK MOTOR SALES ... 515 Lake St., Oak Park

WEST—Continued
WALTER PECKAT CO. ... 110 Madison St., Maywood
WEST SIDE BUICK SALES ... 4666 Washington Blvd.
BURLINGTON MOTORS ... 18 Burlington, La Grange

SOUTH
JAMES LEVY MOTORS ... 2257 S. Michigan Ave.
SOUTH SHORE BUICK ... 7320 Stony Island Ave.
ROSELAND BUICK SALES ... 10432 S. Michigan

SOUTH—Continued
SOUTH CHICAGO BUICK ... [illegible] Commercial Ave.
GORDON MOTOR CO. ... [illegible] S. Western
GERVIG-NELSON MOT. SALES ... [illegible] S. Ashland
McFARLAND-KEENAN ... [illegible] S. Halsted St.
MILDE AUTO SALES ... [illegible] W. [illegible] St.
McFARLAND-KEENAN ... [illegible] W. [illegible] St.
JOE MARSHALL'S IND. SERV. ... [illegible] W. 63rd St.

ARLINGTON HEIGHTS ... HARRY H. KNAACK MOTOR SALES
BLUE ISLAND ... ROY CRIST MOTOR SALES
BARRINGTON ... SCHAUBLE BROS. & COLLINS
CHICAGO HEIGHTS ... CENTURY MOTORS, INC.
DOWNERS GROVE ... BAUGHMAN MOTORS
ELMHURST ... ED. SCHRAM
HARVEY ... KICKERT BROS.
HIGHLAND PARK ... NORTH SHORE BUICK, INC.
LAKE FOREST ... GEORGE WINBAN
LIBERTYVILLE ... MERLE'S AUTO SERVICE
MOUNT PROSPECT ... BUSSE MOTOR SALES
NAPERVILLE ... BRUMMEL MOTORS
PARK RIDGE ... WILLIAM BUSSE & SON, INC.
WAUKEGAN ... WETZEL & TURNER
WHEATON ... CONSOLIDATED MOTORS, INC.

Chas. A. Stevens & Co.

Chicago's Largest Store for Women — State near Washington — Open 9:45 to 5:45

Young Feet-Flatterer . . . this

Genuine Alligator Sandal

in Smart Spring Shades

12.75

This slim, open toe and back Sandal is as comfortable as it is smart! And real Alligator in these lovely colors is an outstanding fashion for Spring. Contrast it with your costumes, it will add just the right touch to your important Spring ensembles. Choose it today in Blue, Japonica, Toast or Cranberry.

Stevens Shoes .... First Floor

The Airedale, seen upon the street,
Is rarely brushed, or very neat,
And yet this dog of frowzy hair
Is usually very debonaire.

• • •

Whether your dog is frowzy or has a silken, glossy coat, he'll thrive on Wilson's IDEAL Dog Food, the *7-Course Meal*. IDEAL is a scientific combination of seven food elements vital to the well-being of every type of modern dog. Endorsed by dealers everywhere. Ask for FREE gift catalog at your favorite store.

BARUCH SUBMITS HIS PROGRAM ON U. S. NEUTRALITY

Urges Selling for Cash to All Belligerents.

Washington, D. C., April 6.—(AP)—Bernard M. Baruch, financier and political advisor, told the senate foreign relations committee today that the best way to keep America out of war is to make its vast resources available to all belligerents who can pay cash and carry the goods. Placing an embargo on sales to all belligerents would prove disastrous to American economy, he asserted, and embargoing one belligerent would be a form of economic warfare likely to lead this country into actual military war.

Bernard M. Baruch as he testified before senate committee. [Associated Press Wirephoto.]

Testifying at a committee hearing into proposed changes in the neutrality act, Baruch frankly acknowledged that his plan would be advantageous to nations able to pay cash and haul the goods away in their own ships, and disadvantageous to others.

Denies U. S. Must Fight.

"But after all," he said, "that rule holds good in normal commerce. I do not see that we are required to adjust all inequalities of that sort."

Baruch disputed the theory, held by many, that American participation in the next war is inevitable. This nation can keep out, he argued.

Senator William E. Borah [R., Idaho] contended that Baruch's plan was not neutrality at all, "not by twenty sea miles," and Baruch readily assented.

"Neutrality," he said, "there ain't no such animal."

"I question the theory that we must take part in any European war," Baruch said. "I am no military expert, but I did happen to have some experience with many nations in the world war. [He was a confidant of President Wilson.]

Points to Sea Barriers.

"I venture to believe that this country or this hemisphere can escape involvement in a European conflict and we can do this without burying our head in the sand. We can still raise our voice against faithlessness and brutality.

"You will hear it said that if we do not go in of our own volition our turn will come next. It is true that our barriers of seawater have been narrowed by science and invention. But they are still formidable. It is incredible that without almost complete domination of the water and sky of both the Atlantic and Pacific oceans a military attack in truly threatening force could be launched against this hemisphere from either Asia or Europe.

"If we believe we can defend this hemisphere, then the whole argument for now waging economic war weakens."

Mock Court

[Acme Photo.]

Barbara Brewer, sophomore in Evanston High school, acting as judge in mock trial in Evanston city courtroom yesterday.

Evanston's city courtroom was turned over yesterday afternoon to a group of high school students for a mock trial entitled "Youth vs. Society." Miss Barbara Brewer, a sophomore, was judge while boys were criticizing their girl friends. Later the girls were allowed to prosecute the boys for their failings. The session was sponsored by the Olympian club of the Y. M. C. A.

A PHILOSOPHER OF CRIME SCHOOL EXPOUNDS IN JAIL

Clarence Behounek, alias Kelner, 21 years old, 2531 South 56th court, Cicero, expounded his philosophy last night.

"Work," he said, "is the bunk. It doesn't get you anywhere. I've got different ideas. I intend to make my pile through some sort of crime. I don't intend to be a sucker."

Young Behounek spoke in a cell in the Shakespeare avenue station. He was arrested by Policemen Fred Mundt and James Raleigh who found him riding in an automobile on which he had given a bogus check as down payment.

NEED OF FIGHTING MECHANICS TOLD BY U. S. WAR AID

Johnson Calls for Skilled Hands in Army.

The acute need for skilled workmen that exists in American industry also has affected the army and navy, Assistant Secretary of War Louis Johnson said last night. He spoke before 600 persons at the annual Army day banquet of the Military Order of the World War in the Palmer House.

Johnson, former national commander of the American Legion emphasized readjustment necessary in the Officers' Reserve corps. He said that of the 100,000 officers now in the corps, less than 15 per cent had actual war experience.

Army Must Have Mechanics.

"We must now prepare to pass the baton to our sons and younger brothers," he said. "There are various changes we must adopt. There is in the army today a need for skilled mechanics. The intelligent operation and maintenance of our planes, our tanks, our trucks, and delicate engines of war are predicated on the manual dexterity of our soldiers. The production of war equipment and munitions in civilian factories is dependent on the skilful hands of our industrial mechanics.

"There has grown up on the part of our young men a tendency to look upon manual labor with disdain. They have been encouraged to seek white collar careers. Our young men with little aptitude for such careers should be encouraged to seek jobs in the mechanical trades."

Lauds Trade School.

Johnson praised Chicago's Washburne trade school, calling it one of the outstanding vocational institutions in the country.

"Every other city in the country needs these schools," he said. "A four year training in our public vocational schools will help industry meet its growing demands, provide the army and navy with the fighting mechanics that make the difference between victory and defeat in battle, and give American young, useful citizens who have learned to work with their hands as well as their heads."

Maj. Gen. Roy D. Keehn, commander of the 33d division, Illinois National Guard, also spoke on the importance of developing youth for army service. He recommended that the enrollment of the Civilian Conservation corps be increased to 1,000,000, and that 25 per cent of their service time be devoted to military training.

Others who spoke were Col. Edward N. Wentworth, national commander of the Military Order of the World War; Rear Admiral Hayne Ellis, commandant of the Great Lakes Naval Training station, and Col. Martin Foss, assistant corporation counsel, who represented Mayor Kelly.

PILOT OF TRANSPORT IN FATAL SEA CRASH FACES LICENSE LOSS

[Chicago Tribune Press Service.]

Washington, D. C., April 6.—[Special.]—Revocation of the pilot license of Charles B. Stead, veteran transport flyer, for alleged incompetence in handling a United Air Lines transport plane that crashed off Point Reyes, Cal., last Nov. 29, was recommended today by Harllee Branch, vice chairman of the civil aeronautics authority. Five persons lost their lives in the accident.

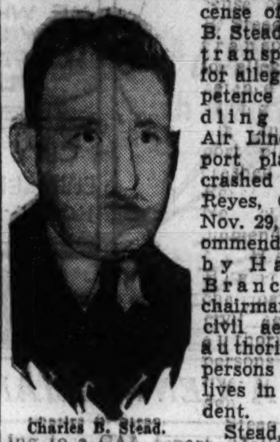

Charles B. Stead.

Stead, according to a CAA report, "failed to perform his duties with due diligence in continuing his flight westward [it put him far out to sea] for an excessive period of time after he thought he had located himself on the northeast leg of the Oakland radio range."

Branch's report becomes final unless Stead files exceptions and asks for a hearing before the full authority by midnight April 13.

U. S. PARADES MIGHT

(Picture on back page.)

[Chicago Tribune Press Service.]

Washington, D. C., April 6.—[Special.]—A colorful military parade of 20,000 marched through torrents of rain past 100,000 drenched spectators here today in the largest Army day observance in many years.

In the parade were 60 of the army's newest and most powerful light tanks. From Fort Howard and Fort Washington came the entire 12th infantry. From Fort Belvoir came the 5th engineers and from Fort Myer the 16th artillery and the famous 3d cavalry. The powerful anti-aircraft guns of the 260th coast artillery, district National Guard, were put on display for the first time.

Also in the line of march were the marine band, battalions of marines and sailors, R. O. T. C. units, veterans of past wars, and members of military and patriotic organizations. The parade route extended from the Capitol down Constitution avenue and past the reviewing stands back of the White House.

the smart spot for SUPERB FOOD
Our business is our pride — and good food is our business.
Ricketts
at the Water Tower
103 East CHICAGO

Since 1867

Diamond Ring
$1 a Week $50
A large, brilliant diamond of perfect quality set in smart tailored mounting.

WHAT Is FIFTY DOLLARS WORTH OF DIAMOND RING?

Regardless of price, you can be certain that your diamond from Kirchberg's will be faultless in style and beauty . . . of perfect gem quality and absolutely the most in value for your money. Before you buy any diamond, consult our diamond expert and let him explain why—ever since 1867—wise Chicagoans have shopped at Kirchberg's, a SAFE place to buy diamonds.

DIVIDED PAYMENT TERMS
Budget terms arranged with absolutely nothing added to Kirchberg's usual low cash price.

Chicago's Reliable Jewelers
KIRCHBERG
106 N. STATE ST.
Open Saturday Evenings
1 Door South Roosevelt Theater

BLOUSES

$1.88
A special group for Easter. Tailored, dressy and gypsy styles. Crepes, sheers and lingerie. New high shades. Sizes 34 to 40.
FIFTH FLOOR
Netcher's BOSTON STORE
State, Madison and Dearborn Streets

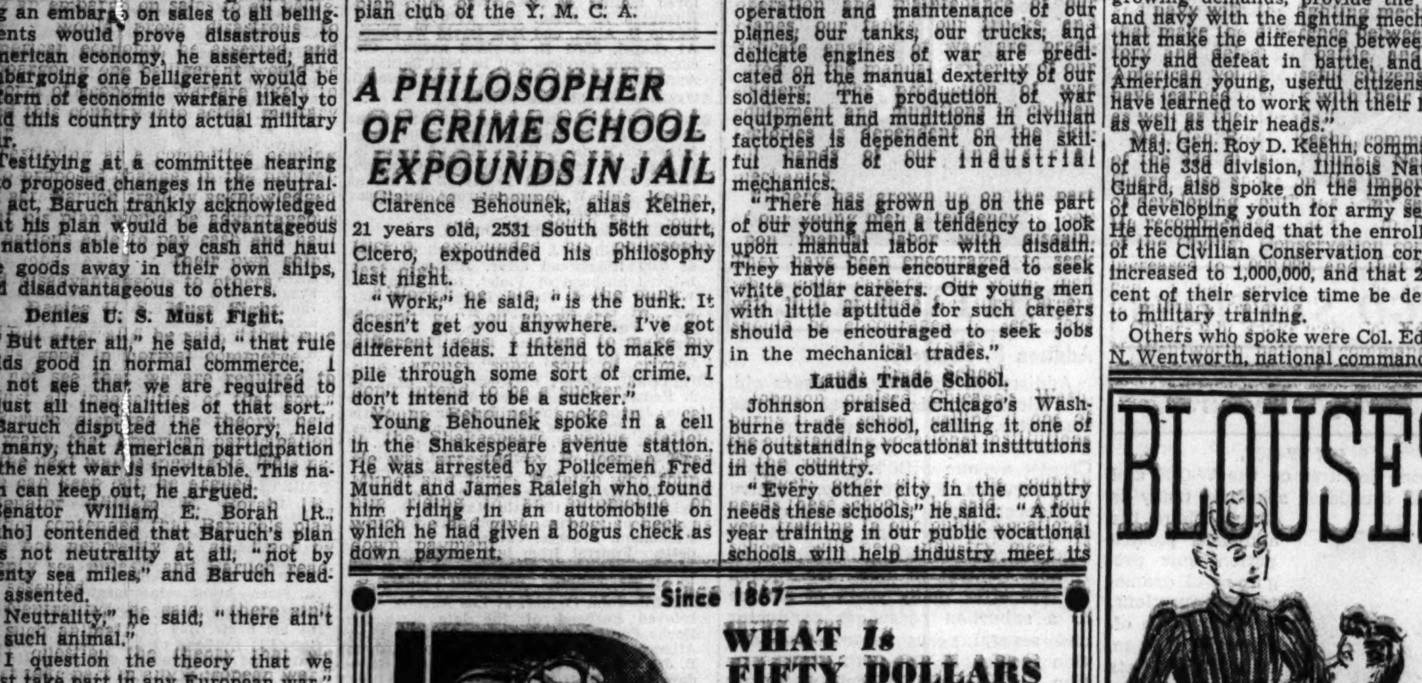

MANY OF US—studies indicate—might be more vigorous and full of pep if we made sure of getting an adequate supply of vitamins—*more* than many meals provide.

Are You Eating Extra Vitamins Without Getting Their Full Benefit?

SOME OF THE COMMON ILLS that often show a poor supply, or poor assimilation, of vitamins are: lowered resistance to colds, nervousness, fatigue, lack of appetite and slow digestion.

Start now to eat your Extra Vitamins in this MORE EFFECTIVE WAY

EVEN making sure of *additional* vitamins every day may not give as much benefit as you hoped for—if your digestion is slow or not working properly. For unless the vitamins you eat are *completely* assimilated they may not aid you as they should.

Vitamins and More

That is why eating extra vitamins in Fleischmann's *new* High-Vitamin Yeast offers more effective help than just vitamins alone.

This improved yeast is now *richer* than ever in 4 vitamins everyone needs. Each cake supplies splendid amounts of Vitamins A, B_1, D and G, vitamins that help to maintain steady nerves, good general resistance, strong bones and plenty of energy.

And because you eat these vitamins in *fresh* yeast you can expect more complete results than from vitamins alone. By helping to stimulate and quicken slow digestion the yeast helps you make *fuller use of the vitamins you eat*. In this way it "boosts" their assimilation.

Try this *effective* way to get these extra vitamins *you* may need. Just eat 2 cakes of High-Vitamin Yeast daily. Start now!

2 cakes of Fleischmann's High-Vitamin Yeast supply:
VITAMIN A—6200 UNITS (Int.)
VITAMIN B_1— 300 UNITS (Int.)
VITAMIN D— 800 UNITS (Int.)
VITAMIN G—100-120 UNITS (Sh. Bour.)

All the average person needs (plus meals) of Vitamins A, B_1 and D—and a rich supply of Vitality Vitamin G. Eat one cake ½ hour before breakfast, one ½ hour before supper. Or, if you prefer, eat the 2 cakes at one time. Simply eat it plain or in a little water or milk.

Copyright, 1939, Standard Brands Incorporated

Easter Fair — TIME — WEATHER — PLACE — ACTION
Liggett's THE REXALL DRUG STORES
Conveniently Located in Chicago and Evanston

"Good Digestion Waits on Appetite and Good Health on Both!"
BISMA-REX
delicious tasting antacid powder for relief of indigestion
It neutralizes acid, relieves gas, soothes irritated membranes and aids in digestion of foods likely to ferment.
4¾ ounces 50c
FREE—Generous trial size with each bottle purchased—if you are not satisfied after trying small bottle return the regular bottle for full refund.

FRIDAY AND SATURDAY

Item	Size	Price
POND'S CREAMS	83c size	39c
WOODBURY SOAP		5 for 25c
MULSIFIED SHAMPOO	50c size	31c
MAYBELLINE	75c size	49c
ABSORBINE JR.	1.25 size	69c
ANUSOL SUPPOSITORIES	1.50 size	79c
IRONIZED YEAST	1.00 size	54c
DOAN'S PILLS	75c size	43c

Right reserved to limit Quantities

Natural Color-Related "AIR-SPUN" MAKE-UP
There's a COTY GIFT for you at Liggett's
(1) a COLOR CHART showing your personal make-up coloring, and
(2) a TANDEM-TESTER [sketched above] containing Sub-Deb lipstick and Air-Spun rouge in your correct color-related shades.
BOTH YOURS, with Coty's compliments, when you purchase a box of Coty Air-Spun face powder (1.00)
COTY

Easter Candies
Egg-Shape Box Assorted CHOCOLATES
3 Pounds 1.00
1 Lb. Box, 39c
Chocolate Marshmallow EGGS — Crate of 12 10c
Assorted Jelly Bird Eggs — Pound 10c
Bunte Chocolate Marshmallow EGGS — Box of 50 39c

Easter Toiletries
DAUBETTE Evening in Paris Perfume with Applicator 1.75
EASTER EGG Evening in Paris Perfume 1.10
Evening in Paris Atomizer and Perfume 1.75
Evening in Paris Cologne and Perfume 95c
EVENING IN PARIS HARMONIZED MAKE-UP ENSEMBLE — Powder, Rouge, Lipstick — ALL 3 FOR 1.10
Lucien Lelong Whisper Cologne — Very Popular 1.00
HOUBIGANT EAU FLORELE — Quelques Fleurs, Ideal, Country Club, Presence, etc. 1.00
BOUQUET LENTHERIC — TWEED, GARDENIA, MIRACLE OR SHANGHAI 1.00

LUXOR POWDER AND FOUNDATION LOTION
Luxor's new Foundation Lotion . . . a smooth, satiny base for flattering make-up . . . and Luxor Powder—both for 55c

Remedies

Item	Size	Price
Bayer Aspirin	100's	59c
Rem For Coughs	60c Size	49c
Bayer Throat Lozenges		10c
Gastric Mucin	1 Lb.	$5.00
Allonal	12's	89c
Alophen	100's	49c
Barbital Tabs.	100's	1.19
Irradol A	Pound	1.23
Jeculin	12 Oz.	2.49
Liver Concentrate & Iron Compound	100 Caps.	2.79
Orthogynol	Complete	1.19
Metamucil	Pound	2.39
Medinal Tabs.	12's	.49
Eff. Triple Bromides	25's	69c
Saccharin	½ Gr. 1000's	89c
Luminal Tabs.	1½ Gr.	1.29
Lextron	84's	2.72
Insulin, U-40		1.08
Insulin	Prot. U-40 (protamine)	1.21
Imbicoll	4 Oz.	89c
Siblin	4 Oz.	97c
Neobovinine	8 Oz.	1.29
Wyeth Ampho-Jel		1.29
Wyeth Mucara		98c
Vick's Vapo-Rub	75c Size	59c
Nujol	16 Oz.	59c

LIQUOR FOR EASTER
44 MONTHS OLD Shenandoah Straight WHISKEY Special Fifth 1.29 — 90 Proof
4 Year Old Bonded Royal Club KENTUCKY WHISKEY Distilled by Geo. T. Stagg, Bottle by Bernheim — Full Pint Special 98c — Qt. Bottle, 1.93
MANTEGA 86 Proof California GRAPE Brandy Pint 63c — ½ Pt., 33c — 5th, 97c
GOLD CUP WINES, All types, 5th . . . 3 for $1.00
M. & R. Vermouth, French or Italian, 5th . . . 97c
IMPORTED SCOTCH WHISKY — OLD ANGUS, VAT 69, 8 YEAR OLD OR KINTORE, 10 YEAR OLD — 2.29 Fifth

CAMPANA ITALIAN BALM with DISPENSER
While they last. $1.25 value. Special . . . 43c

Toiletries

Item	Size	Price
Lady Esther Powder	55c Size	39c
Mar-O-Oil Shampoo	1.00 Size	49c
Tangee Lip Stick	1.10 Size	79c
Hopper's Cream	1.00 Size	79c
Jergen's Lotion	50c Size	39c
Molle Shav. Cream	50c Size	29c
Rouge Incarnat	60c Size	43c
Woodbury's Creams	50c Size	89c
Almond Hand Lotion	Pt.	29c
Angelus Lipstick	1.00 Size	79c
Blondex	1.00 Size	63c
Lux Flakes	3 for	25c
Pond's Face Powder	55c Size	33c
Dame Nature Cream	50c Size	36c
Corega Plate Pwdr.	60c Size	43c
Kurlash	1.00 Size	59c
Pacquin's Cream	50c Size	39c
Lady Esther Cream	75c Size	59c
Arrid Deodorant		39c
Castile Shampoo	Pint	39c
Dr. Hall's Talc	Lb.	23c
D&R Cold Cream		45c
Polident	Large Size	49c
Stillman's Freckle Crm.		33c
Drene Shampoo	60c Size	49c
Barbasol	50c Size	27c
Lyon's Tooth Pwdr.	50c Size	24c
Super Fatted Soap	2 for	25c

ORIOLE CANDID TYPE CAMERA
Complete with Carrying Case
Can be used without removing from case. Fine lens—easy to operate.
SPECIAL 1.98
The Great Snapshots are taken with Kodak Film
Kodak Verichrome Film — V 116 32c — V 120 27c — V 127 23c — V 122 50c — V 130 41c
Take Thrilling Night Pictures with Kodak Super-Sensitive Panchromatic Film
DEVELOPING—PRINTING—ENLARGING

CAFEX 8-CUP COFFEE MAKER
Genuine Pyrex Glass. Can be used over open gas flame.
SPECIAL 1.39

Fitch Dandruff Remover Shampoo 6 oz. size 59c

New ALLURE FOR LIPS ENDS GREASY KISSES
Now . . . your lips can have a more exciting kind of luscious redness than ever before . . . and no greasy coating to spoil their charm. Liquid LIPTONE puts nothing on your lips but color that positively won't come off unless you purposely remove it. And oh! how soft . . . how smooth, how sweet it keeps your lips! Can't dry them! Select your shade today.
1.00 PRINCESS PAT liquid liptone

Liggett's RADIO SPECIAL — WGN
FRIDAY and SATURDAY
DELICIOUS HOT FUDGE PEANUT SUNDAE . . . 10c

The Only Tooth Paste that has the Plus Value of Irium
PEPSODENT — 40c size 33c — 25c size 19c

Dr. West Miracle Tuft Tooth Brush 50c

Be Safe! BUY KOTEX RESERVE BOX
"Wondersoft" Sanitary Napkins — Box of 30 48c

SPECIAL — LISTERINE SHAVING CREAM — BRUSHLESS — LATHER — EACH A BIG 25c TUBE — Both for 26c

TAMPAX
• NO PINS • NO PADS • NO BELTS • NO CHAFING
• Internal sanitary protection • No belt • No pins
33c for a month's supply

More and Better Shaves per blade with Gem Micromatic Blades — Package of 10 49c

PREMIER LYONS OF AUSTRALIA, ILL 2 DAYS, DIES

Succumbs During Third Term in Office.

SYDNEY, Australia, April 7 [Friday].—(AP)—Premier Joseph A. Lyons died today after a two days' illness. Lyons, who was 59 years old, had been premier of Australia since 1932. He was serving his third successive term. He died after a heart attack.

Joseph A. Lyons.

Lyons was given credit as the founder of modern Australia by many of his countrymen. After breaking away from his colleagues in Premier Scullin's labor ministry in 1931, he founded the United Australian party, swept Scullin from office at the polls, became federal premier and started Australia on the way to national recovery.

Australia's credit, seriously damaged in the London money market by the Scullin administration's inflationist policy and tendency to repudiate financial commitments, was restored. Lyons reorganized the commonwealth's finances and began a period of sound spending that soon lost for Australia the epithet, "Black sheep of the empire."

Lyons was born in Tasmania to a poor Irish immigrant family. In 1935 he visited the United States. He was married in 1915 and had five sons and six daughters.

JOHN F. VOIGT'S MOTHER DIES 2 DAYS AFTER MATE

Mrs. Anna Voigt Jewett, mother of Mrs. Nellie Freeman, until last month a trustee of the University of Illinois, died last night at the home of her son, John F. Voigt, at 11104 South Hoyne avenue.

Her death followed by two days that of her husband, Sylvester Jewett. He died also at the Voigt home last Tuesday. Joint services for both will be held at 2 p. m. today in the chapel at 1971 West 111th street.

Mrs. Jewett would have been 91 years old next Monday. She was born in Germany and when a girl went with her parents to Mattoon, Ill. She became the wife of John F. Voigt, a pioneer in Mattoon. He died in 1907. Fifteen years ago Mrs. Voigt married Mr. Jewett. She is survived by three sons and two daughters, all of the first marriage. They are John F. Voigt, Chicago lawyer and former president of the Illinois State Bar association; Dr. C. B. Voigt and Harold Voigt, both of Mattoon, and Mrs. Freeman and Mrs. Clara Coultas, also of Mattoon. Mrs. Voigt is to be buried in Mattoon and Mr. Jewett in Hastings, Neb.

DICK TRACY—Son to Father

TERRY AND THE PIRATES—NO PLACE FOR A GENTLEMAN

WM. J. BROWN, HIGHLAND PARK CANDIDATE, DIES

William J. Brown, 51 years old, a member of the Highland Park city commission and a candidate for reelection on April 18, died yesterday in his home at 709 Ridgewood drive, Highland Park.

Mr. Brown is survived by his widow, Violet; two daughters, Gladys and Shirley, and two sons, Robert and Douglas. Funeral services will be held at 2 p. m. tomorrow in the Presbyterian church in Highland Park and burial will be in Forest Home cemetery.

As a result of his death it will be necessary to reprint 8,000 ballots to be distributed in the suburb's polling places. Daniel J. Davitt, 628 Central avenue, a high school mathematics teacher who was ninth in the Feb. 28 primary, will have his name added to the list of candidates, which includes the eight polling the most votes in the primary.

DIES PUTTING OIL IN WOOD STOVE.

Bloomington, Ind., April 6.—[Special.]—Robert Lee Hacker, 16 years old, was burned to death and two persons injured in an explosion today when the youth used a can of kerosene to start a wood stove fire at his mother's home. Mrs. James Boltinghouse, 23, who heard the boy's screams and ran to his assistance, was burned critically and is not expected to recover.

Day by Day on the Farm by BOB BECKER

Bullfrog Chorus Is On.

SOME of the birds on the farm had lots of competition this week when they tried to broadcast their songs. When any of the musically inclined song sparrows, cardinals, robins, or meadowlarks attempted to sing near the small farm ponds they found it almost impossible to be heard far because of the volume of sound coming from hundreds of frogs.

When April days are warm and bright you can be sure that the frogs are going to get as much of the sun's warmth as possible. Their mass sound production just about drowns out the finer and more musical singing of the birds. When we visited the farm this week you could hear the steady drumming of the frog battalions rolling through the woods . . . a monotonous yet appealing salute to the new season.

New Birds Arriving.

When we left the frog choruses and listened to the sweet notes of the song sparrows, the cheery whistling of the cardinals, the spring songs of the meadowlarks, and the sonorous honkings of the Canada geese, we felt that spring had made a definite advance. There are more birds on the farm than could be seen a week ago and new species are appearing every few days.

The bird banding traps were opened this week and sixteen customers walked right into them. Juncos, chickadees, and song sparrows made up the sixteen that were caught and banded, with the juncos our most popular visitors. We found this week that it pays to bait the wire traps before they are set to catch birds. All the farm traps were set out several days ago, generously supplied with mixed grain and then left open, so the birds could come and go as they pleased. Apparently the free meals were discovered right away.

The birds must have thought they had struck real pay dirt when they inspected the traps. Then the exits to all traps were closed. We came back to look at them after 30 or 40 minutes, and already four juncos had walked into them. They could hardly wait to get to the food inside.

First 1939 Bird Banded.

The first bird to get a 1939 band was a junco. It was given number 197,813. The song sparrows banded and released were the first we have caught on the farm. [There are many around, so we expect visits from more of these birds.] The juncos are going to fly north to nest pretty soon, so we won't have them around much longer. They nest in the north, come here in the fall, spend the winter here, and then go north in the spring to raise their families.

The location of the bird traps on the farm is such that we ought to get several other species of sparrows during the coming weeks. One that we hope will find the traps is the white throated sparrow, one of the most beautiful of all the migrating sparrows. [The outdoor fan who hasn't seen this trim, good looking bird during April and heard its plaintive song has missed one of the most typical of all signs of the new season.] The white throats always are seen in the scrub oak and thornapple grove north of the pond, so we are moving a couple of the bird traps to that location next week to see if we can trap and band some of them.

FARM LANDS

Illinois.

ABOUT 24 ACRES—STONE-RD., NR. HIGGINS-RD., convenient Norwood Pk. Outside town and city limits; nearly 800 ft. paved stone rd. frontage. Through to Golf Club. Electric in. Also some woods with live, swift flowing creek. Price $5,000; 20% cash required. Address F K 250, Tribune.

PALOS PARK CHICKEN FARM—115TH-ST. and 84th-av., 5 rm. brk. bung. 2 car. gar., chicken house, 125x125; hiway frontage with chickens, ducks, hogs, all feed and tools. Will sacrifice for $3,500. See owner or Central Farm Sales Co., 1660 W. Division.

— — — — 5 AND 10 ACRES — — — — Fertile truck garden land on concrete road. East of Chicago Heights. $200 up. W. H. SCHENDORF, 10 S. LA SALLE-ST.

FOR SALE — 1,000 ACRE FARM; VERY fertile brown silt loam; all under plow; ample buildings; 75 mi. Chicago. Write Lampman, 215 Brown Building, Rockford.

— — — — — 11 ACRES — — — — — Fronting Roosevelt-rd., near Wheaton; full price $1,875; terms to responsible party. ADDRESS S A 198, TRIBUNE.

GENEVA, ILL.—5 AC.; 7 RM. HSE.; ELEC., gas, run. wtr., inside bath; reas. Ave. 2264.

Indiana.

NEARLY 4 AC. RICH SOIL—NEAR LAKE; 28 miles. $595; terms. Pul. 4000.

Michigan.

FERTILE 30 A.—NR. TOWN, S. W. MICH. 6 rms., brn., 5 a. fruit. Lake nearby. Only $1,300, $400 dn. Roessler, 140 S. Dearborn.

40 A. FARM FOR SALE; ELECTRICITY. $1,500. Albert Tank, R. R. 1, Jones, Mich.

Michigan.

25 ACS.—130 MI. TO CHI., 10 MIN. TO 2 large lakes, ¼ mi. to river; good roads, fishing, swimming, schools, churches; 6 room house; new floors; walls, wall cabinet, sink; spring water; elec. avail.; 2 m. to 2 towns, 12 to Holland; 40 apple trees; about 5,000 berry plants; chick. coop; barn, storehouse, crib; $2,500; terms, or trade for small ac. near Chicago. Address P 167, Tribune.

COUNTRY HOME, EDGE TOWN—S. W. Mich.; gd. 6 rm. hse., bath, furn., elec. lts.; gar; fruit, 1 ac. land; close lakes, $1,950, half cash. Address E X 308, Tribune.

40 A—3 MI. TOWN, 6 ROOM HOUSE, BARN, timber, $1,350; $200 cash, $12 mo. New list. EVANS REALTY CO., Fremont, Mich.

30 A. FRUIT FARM, MOD. HSE., DETAILS. Write R. Kibler, Coloma, Mich.

Wisconsin.

RAILROAD LAND GRANT LANDS—$4 TO $5 per acre for good farm land, adapted for dairying, live stock, and grains. Good roads, water towns, and markets. Send for Booklet No. 5 R. S. Claar, Land Dept. Soo Line, Minneapolis, Minn.

80 ACRE DAIRY FARM—HOUSE, BARN, silo, all bldgs. stone foundation, $1,800 [no mortgage]. A. Scholz, New Lisbon, Wis.

Miscellaneous.

SPRING FARM CATALOG, 11 STATES, free. United, 7-E S. Dearborn. State 7975.

TO RENT—FARMS.

TO RENT—40 ACRE FARM, 17 MI. FROM Chgo. A. Grogan, 7830 Bennett. Sag. 9090.

TODAY'S BROADCASTS FROM CHICAGO STATIONS

[CENTRAL STANDARD [TIME.]

ON SHORT WAVES.

CHICAGO FREQUENCIES.

[*Indicates MBS program.]

...

WCFL—Bittersweet Melodies.
WLS—Houseboat Hannah.
10:00 A. M.
W-G-N—Junior and Sis.
WLS—Mary Marlin.
WIND—Municipal court.
WJJD—V. H. Lindlahr.
WMAQ—David Harum.
WBBM—In Hollywood.
10:15 A. M.
W-G-N—Bachelor's Children.
WLS—Vic and Sade.
WBBM—Scattergood Baines.
WMAQ—Lorenzo Jones.
10:30 A. M.
W-G-N—Jane Anderson, pianist.
WLS—Pepper Young.
WJJD—Copeland Smith.
WMAQ—Widder Brown.
WBBM—Big Sister.
WCFL—Paul Page.
10:45 A. M.
W-G-N—Painted Dreams.
WMAQ—Road of Life.
WBBM—Aunt Jenny's Stories.
WLS—Live stock markets.
WJJD—Missing Persons.
11:00 A. M.
W-G-N—Manhattan Mother.
WLS—M. Crane and H. Joyce.
WCFL—Peekers in Pantry.
WBBM—Mary M. McBride.
WMAQ—Carters of Elm St.
WHIP—Birds and Beasts.

...

Training.
WMAQ—Guiding Light.
WBBM—Editor's Daughter.
WCFL—Between Book Ends.
3:00 P. M.
*W-G-N—Moods in Music.
WBBM—Pappy Cheshire.
WENR—Club Matinée.
WMAQ—Backstage Wife.
3:15 P. M.
WIND—Matinée Promenade.
WMAQ—Stella Dallas.
3:30 P. M.
*W-G-N—Wayne and Dick.
WMAQ—Vic and Sade.
WGES—Topic Top.
3:45 P. M.
*W-G-N—Book-a-Week, Margery Graham.
WMAQ—Girl Alone.
4:00 P. M.
*W-G-N—Jane Anderson, pianist.
WCFL—Danceland.
WMAQ—Concert Miniature.
WENR—Barry McKinley.
WAAF—Potpourri.
WBBM—Manhattan Mother.
4:15 P. M.
*W-G-N—Johnson Family.
WMAQ—Your Family and Mine.
WENR—Sherif Bob.
WBBM—Kitty Keene.

...

WBBM—Amos 'n' Andy.
10:15 P. M.
W-G-N—Dick Jurgen's orch.
WENR—Jay Mills' orch.
10:30 P. M.
W-G-N—Fred Martin's orch.
WIND—Good Friday program.
WMAQ—Morgan's orch.
WENR—Henderson's orch.
WBBM—Sports Huddle.
11:00 P. M.
W-G-N—Russian Concert orchestra.
WENR—Desirable Music.
WMAQ—Gene Krupa's orch.
WBBM—Wayne King.
WCFL—Life program.
11:15 P. M.
*W-G-N—Kaye's orchestra.
11:30 P. M.
*W-G-N—Inside of Sports.
WMAQ—Henderson's orch.
WBBM—L. Noble's orch.
MIDNIGHT.
W-G-N—Schnickelfritz band.
WENR—Henkel's orch.
WBBM—Pliner and Earl.
WIND—Nite Watch.
12:30 A. M.
*W-G-N—Manzanares' orch.
WMAQ—H. Kay's orch.
WENR—Gene Krupa's orch.
1:00 A. M.
W-G-N—Bob Crosby's orch.

Today's Features

ON W-G-N.

Among features on the W-G-N and Mutual broadcast schedule today is Guess Where, the audience participation quiz program of dramatized questions, which will be offered at 7 p. m. Budd Hulick acts as master of ceremonies and Charlie Cantor and June Walker portray the rôles of Mr. and Mrs. Stowaway to aid the contestants in answering questions.

Budd Hulick.

Two dramatic programs will be presented from the W-G-N audience studio. At 8 p. m. Peter Quill, a drama centered around the activities of a spy ring, is scheduled. Curtain Time, presenting "The Time Capsule," a three act play written by Jean Rosiak and starring Olan Soule, Fran Carlon, and Percy Hemus will be broadcast at 9 p. m. Both Peter Quill and Curtain Time are produced by Blair Walliser.

I Need a Job, conducted by Virginia Lee and Verne Smith, is scheduled at 9:30.

A new quarter hour musical with Richard Himber's orchestra makes its bow on W-G-N at 10 p. m. Also to be heard will be Stuart Allen, tenor, and Lowell Thomas, commentator.

Other features:

8:15 a. m.—Carolyn Pryce—Home Councilor.

10—Junior and Sis.

11:15—Kaffee Klatsch, with Harold Isbell.

2 p. m.—Marriage License Romances [MBS].

2:45—Good Health and Training—Chicago Dental Society [MBS].

8:45—Say It with Music.

Midnight—Schnickelfritz Band.

ON OTHER STATIONS.

Noon to 3:30 p. m.—WAAF—Bach's "The Passion of Our Lord According to Saint Matthew," presented in its entirety.

4:30—WJJD—Mundelein College Workshop, "Veronica's Veil."

6:30—WBBM—Jack Haley, Virginia Verrill, and Ted Fio-Rito.

7—WMAQ—Lucille Manners, Ross Graham, and Frank Black's music.

7—WBBM—First Nighter, with Barbara Luddy and Les Tremayne in "A King in Washington."

7:30—WLS—The Rt. Rev. Fulton Sheen, "The Last Word."

7:30—WBBM—Burns and Allen and Frank Parker.

8—WENR—Plantation Party, with Tom, Dick, Harry.

8—WMAQ—Waltz Time.

8—WBBM—Playhouse, with Walter Huston and Orson Welles in "Les Miserables."

8—WCFL—Easter Tenebræ services—Cardinal Mundelein.

8:30—WENR—March of Time.

9—WMAQ—Guy Lombardo.

10:30—WIND—All Angels Church choir presents portions of Brahm's "Requiem."

REFUSE TO LET BENNY GIVE UP RADIO CONTRACT

Los Angeles, Cal., April 6.—(AP)—Jack Benny disclosed tonight he offered to relinquish his lucrative radio contract, but his sponsor refused, after the comedian was indicted on a technical charge of jewel smuggling.

Tired and in need of a shave, the comedian arrived here by airliner today from New York, where he paid a $10,000 fine and received a suspended sentence of a year and a day on his plea of guilty to the charge.

"It's all over," Benny said. "It was a foolish thing, but it could happen to anybody."

Benny said he could not estimate the total cost of his brush with the law until he has audited his bills for three transcontinental air trips, and his attorney's fees. "It has been a darned good lesson," he said contritely.

OBITUARIES

Addison F. Pomeroy.

Addison F. Pomeroy, 83 years old, a retired Illinois Central railroad conductor, died yesterday in the Burnside hospital. He lived at 7638 Cregier avenue with his wife, Sarah, who survives. Mr. Pomeroy, a native of Hancock county, began his career as a butcher boy with the Rock Island railroad in 1871. He joined the Illinois Central in 1885. He retired in 1925 after many years of service as a suburban passenger conductor and several years as assistant station master at the 12th street station. Services will be held at 3 p. m. tomorrow in the chapel at 7350 Cottage Grove avenue. Mr. Pomeroy was a Mason and member of Woodlawn commandery, Knights Templar.

Mrs. Julia Baldwin McKibbin.

Mrs. Julia Baldwin McKibbin, widow of Dr. George B. McKibbin, died Wednesday in Glendale, Cal. She was 84 years old. Mrs. McKibbin was graduated from Iowa Wesleyan college in Mount Pleasant, Ia., in 1883, and later completed graduate work there. Upon Mr. McKibbin's death in 1895 she became teacher and preceptress at Iowa Wesleyan and in 1907 was made dean of women. A son, George B. McKibbin, 4853 Kimbark avenue, an attorney, survives. Services will be held today in Glendale and burial will be in Bloomfield, Ia., Monday.

Mrs. Mary B. Coolidge.

Mrs. Mary B. Coolidge died yesterday at the age of 92 in her home at 1630 Dean avenue, Highland Park. She was the widow of Henry W. Coolidge, president of the Crowe Nameplate Manufacturing company. Mrs. Coolidge was born in Cincinnati. She and her husband came to Chicago in 1871. Mrs. Coolidge was a member of the Chicago Ethical society and the League of Hard of Hearing. Services will be held at 4 p. m. tomorrow in the Graceland cemetery chapel. A daughter, Alice, and a sister, Mrs. Alice Fisher, survive.

Dr. Rosalie Ladova.

Funeral services for Dr. Rosalie Ladova, who was a leader in the fight for women's rights, were held yesterday in the chapel at 5206 Broadway. Burial was in Waldheim cemetery. Dr. Ladova, who was 65 years old, died Wednesday. She was a pioneer woman physician. She is perhaps best remembered for defying the censors and appearing on a Hyde Park bathing beach in the pre-war days in a bathing suit with bloomers.

Dr. William Hallock Park.

New York, April 6.—(AP)—Dr. William Hallock Park, 75 years old, director emeritus of the bureau of laboratories of the New York City health department, died today of heart disease. Dr. Park, a former professor of bacteriology and preventive medicine at New York university, was credited with having produced in 1894 the first diphtheria anti-toxin made in this country.

Frank B. Johnson.

Omaha, Neb., April 6.—(AP)—Frank B. Johnson, 78 years old, president of the Omaha Printing company and for many years a powerful although unpublicized figure in Omaha politics, died today.

FUNERAL DIRECTORS.

— — — McNEILL FUNERAL HOME — — — COMPLETE FUNERAL AS LOW AS $90. 217 N. Cicero, nr. Lake-st. "L." Aus. 1700.

EVERY ONE KNOWS CARL J. ADAMS. STEWART 0076. SOUTH CHICAGO 3101.

O'HANLEY INC., FUNERAL DIRECTION perfection. 7705 Cottage Grove. Rad. 7705.

MONUMENTS AND MAUSOLEUMS.

— — — HARRISON GRANITE CO. — — — 410 S. Michigan-av. Wabash 2131. ESTABLISHED 94 YEARS.

CEMETERY MARKERS, MONUMENTS AT savings. Sears State-st. Store. Basement.

— — — — CHAS. G. BLAKE & CO. — — — — 1000 East 67th-st. Fairfax 9876.

DEATH NOTICES are received for publication in the next morning's Final Edition of the Chicago Tribune up to 11:00 each night. Call Superior 0100 —Want Ad-Viser.

OBITUARIES

Mrs. Cornelia E. Allen.

Mrs. Cornelia E. Allen, 84 years old, 913 Washington street, Evanston, died yesterday in the Ravenswood hospital of injuries suffered March 13 in a fall at her home. She was the daughter of Judge William D. Harriman of Ann Arbor, Mich., and the widow of Daniel A. Allen, who was a wholesale textbook dealer in Chicago. Four daughters and a son survive. Services will be held at 3:30 p. m. tomorrow in the chapel at 5501 North Ashland avenue.

Thomas C. Smith.

Thomas C. Smith, former probation officer for the northern district of Illinois, died yesterday in his home at 408 South La Salle street, Aurora. He was 64 years old. He was in the government service for twenty-three years as a deputy marshal and probation officer until his retirement in 1934. Since then he had been an Aurora township constable. His widow, Minnie; a son, and a daughter survive. Services will be held from the home to St. Mary's church in Aurora Monday morning. Burial will be in Mount Olivet cemetery.

MRS. SIMON TETRAULT DIES.

Kankakee, Ill., April 6.—[Special.]—Mrs. Simon Tetrault, 76 years old, lifelong resident of Kankakee county, died today at her home in Bourbonnais, three miles north of here. She was a member of a well known pioneer family.

Music by IMPERIAL QUARTET
NO EXTRA CHARGE
Lain & SON
UNDERTAKERS

DEATH NOTICES

In Memoriam.

ARNDT—Albert H. Arndt. In loving memory of my husband, who passed away one year ago. FRANCES ANN.

EPSTEIN—Solomon Epstein. In memory of our beloved father, who passed away sixteen years ago today. ABRAHAM, SAMUEL, AND ALEXANDER.

GOLDSTEIN—Charles L. Goldstein, Beloit, Wis. In fond memory of our beloved brother, who passed away twenty years ago today, April 7, 1919, at the Great Lakes. Also our beloved parents, who have since joined him.
To have, to love, and then to part,
Is the greatest sorrow of one's heart.
ELLA, RALPH AND SIMON.

YOUNGS—Marie Antoinette Youngs.
MY MOTHER.
Everlastingly alive and sweet,
She cannot die who lives each day
in the thoughts and hearts of
THOSE WHO LOVE HER.

Fraternal Notices.

LINCOLN PARK LODGE, No. 611, A. F. & A. M.—Brethren assemble at chapel, 1458 Belmont avenue, Saturday, April 8, 1 p. m. Services for Brother Oscar D. Schmidt. FRED E. ROLLI, W. M.

ANDRESEN—Bernhard Andresen, late of 7204 South Shore drive, beloved husband of Adelheid, nee Niewoehner; fond father of Adelaide and the late Bernhard Andresen Jr. Funeral Saturday, April 8, 2 p. m., at chapel, 7032 Wentworth avenue. Interment Evergreen.

ALLEN—Cornelia Evelyn Allen of 913 Washington street, Evanston, April 6, 1939, beloved mother of Mrs. Frank A. Steuert, Elizabeth M. Allen, Mrs. Fred J. Sauter, Edwin D. Allen, and Mrs. David W. Shand. At chapel, 5501 N. Ashland avenue, Chicago, where services will be held Saturday, April 8, at 3:30 p. m. Interment Rosehill.

AWIZZUS—See Sincock notice.

BEGNER—Alfred Begner of 1101 S. Richmond, beloved husband of Lucille, dear father of Maurice, Helen Giss of Deerfield, Ill., Esther Pearlman, and one grandson, Robert Giss. Funeral Friday, 2 p. m., at chapel, 3125 W. Roosevelt road. Interment Jewish Waldheim.

BROUCEK—See Washick notice.

BROWN—William J. Brown, April 6, 1939, of 709 Ridgewood drive, Highland Park, beloved husband of Violet, fond father of William Robert, Gladys, Douglas, and Shirley. At rest at chapel, 27 N. Sheridan road. Funeral services 2 p. m. Saturday, April 8, at Highland Park Presbyterian church. Interment Forest Home.

CHITTUSSI, Robert Chittussi, late of 2216 S. Kedzie avenue, beloved husband of the late Josephine, loving brother of Marie Melchin, Emma De Jager, Otto, and Charles. Funeral Saturday, April 8, at 2 p. m., at chapel, 6507 W. Cermak road, Berwyn. Cremation Bohemian National cemetery.

CONDON—Mary Frances Condon, nee Cullen, beloved wife of the late Matthew G., fond mother of Valerian, Joseph, Mrs. Margaret Beckmann, Frances, Catherine, and Bernadette. Funeral from late residence, 4243 Jackson boulevard, Saturday, at 10 a. m., to St. Mel church. Interment Calvary.

CONNER—John Conner, at Los Angeles, Cal., beloved husband of the late Katherine Roche Conner, loving father of Mrs. Mary Albrecht of Los Angeles, Catherine E., John P. Jr., and James R. Conner. Funeral Monday, April 10, from 10507 Kinnard avenue, Los Angeles, to St. Ignatius church. Burial Calvary cemetery, Los Angeles.

COOLIDGE—Mary B. Coolidge passed away April 6, at her home, 1630 Dean avenue, Highland Park, in her 92d year; widow of Henry W. Coolidge, mother of Alice and the late Elisabeth T. and Will T. Coolidge, sister of Mrs. Alice Teasdale Fisher, Cincinnati, O. Services Saturday, April 8, 4 p. m., at Graceland chapel. Cincinnati papers please copy.

COSTABILE—Arthur Costabile, son of Mr. and Mrs. Louis Costabile, brother of Manfred, Mrs. Lena Zito, John, Dominick, Edith, Louis Jr., Ralph, and Philomena. Funeral Saturday, 9:30 a. m., April 8, 1939, from late residence, 2103 W. Race avenue, to Mount Carmel cemetery. For information call Haymarket 1557.

DANDANELL—Augusta Dandanell, 6530 38th street, Berwyn, beloved mother of Mrs. Axel Larson, Ida, and Walter. Resting at the home for funerals, 6910 Windsor avenue, Berwyn. Funeral services Saturday, 2:30 p. m., at the Berwyn Methodist Episcopal church, 34th street and Grove avenue. Interment Mount Auburn.

DAVIDSON—Camilla Davidson, beloved wife of Charles F. Davidson, mother of Ruth Schroth sister of Charles and Harriet Kylander. Resting at chapel, 5501 N. Ashland avenue, where services will be held Saturday, April 8, at 2 p. m. Interment Memorial Park.

DAVIES—J. Howard Davies of 1957 Jackson boulevard, husband of Sarah and father of Mrs. Uarda Stolzenburg, Jenkin H., and S. Phillip Davies, brother of Katherine M. Davies. Funeral Saturday, 2 p. m. at chapel, 1801 Jackson boulevard. Interment Archer Woods.

DILLIE—Mary Elizabeth Dillie, wife of the late N. E. Dillie, passed away April 4 at Paw Paw, Mich. Committal service at Forest Home cemetery, Chicago, 1 p. m. Friday, April 7.

DONAVAN—Jeremiah Donavan, 5415 N. Christiana avenue, April 4, 1939, beloved husband of Hannah McHale, dear father of Harold and Hazel Benson, fond stepfather of Rose Schwartz, Mate Prindiville, and Thomas McHale. Services Monday, April 10, at 10:30 a. m., from chapel, 2114 Irving Park road, to St. Hilary church. Interment at Stillwater, Minn.

DOYLE—Julia Doyle, beloved wife of John, fond mother of Maurice, Mrs. Genevieve McNichols, and Laurence, sister of Miss Eliza Fitzgerald and Sister Maxentia, St. J. O. Funeral Monday, April 10, at 9 a. m., from late residence, 2425 S. East avenue, Berwyn, to St. Odilo church. Interment Mount Carmel. Member of Blessed Sacrament court, No. 24, C. O. F. Call Berwyn 1092.

DURHAM—Raymond E. Durham Sr., of No. 2 Kent road, Winnetka, Ill., passed away at Chandler, Ariz., Sunday, April 2. Husband of Eleanor Gregory Durham, father of Mrs. Elizabeth D. Poor, Johannesburg, Union of South Africa; Robert Gregory Durham, New Haven, Conn., and Raymond E. Durham Jr., Winnetka, Ill.; brother of Miss Jane Durham, New York City and Mrs. Easton R. Gibson, Monterey, Cal. Services at the late residence at 2 p. m., Saturday, April 8. Kindly omit flowers.

EPPENSTEIN—Sarah Eppenstein, suddenly, beloved wife of Jacob C. Eppenstein. Funeral Friday, April 7, 1 p. m., at chapel, 5206 Broadway, to Jewish Oak Woods.

FASHOLZ—Martha Fasholz, nee Does, April 5, beloved wife of Frank W., sister of Mrs. Mary Hessemer, Arthur, Fred, Otto, and Edward Does. Funeral services Saturday, 3 p. m., at funeral home, 5200 N. Western avenue, corner Foster. Interment Rosehill.

FOYER — Anna Foyer of 7252 Eberhart avenue, beloved wife of the late Gustav, loving mother of Judith, Henry, Harold, Paul, and Clarence. Funeral Saturday, April 8, at 2 p. m., from her late home to Auburn Park Swedish M. E. church, 78th and Loomis boulevard. Interment Oak Hill.

GALLAND—Irene D. Galland of 8015 Ingleside avenue, beloved mother of Marion and James. Services Friday, 2 p. m. at chapel, 5203 Lake Park avenue. Interment private. Member of Gen. Henry Dearborn chapter, D. A. R.

GOLDBERG—Beatrice Goldberg, age 20, of 1542 S. Ridgway, beloved daughter of Bessie and Isadore, fond sister of Milton and Harold. Funeral services Friday at 10 a. m. at chapel, 4223 W. Roosevelt road. Interment Jewish Waldheim.

GREBE—Louis H. Grebe of Cary, Ill., beloved father of Iva Hiner of Waukegan, Ill. Funeral at Gilbert funeral home, Crystal Lake, Ill., Friday, 2 p. m. Interment Crystal Lake.

GRIMLEY—See Ellis S. Henry notice.

HENRY—Ellis S. Henry, at Phoenix, Ariz., beloved husband of Catherine, nee Grimley; dear father of William J. Funeral at chapel, 4138 Madison street, Saturday at 2 p. m. Interment Mount Carmel.

HIRTZIG—Henry P. Hirtzig, 917 W. 85th street, beloved husband of Louise [nee Venzke], dear son of Mrs. Anna Hirtzig, fond brother of Mrs. Catherine Montgomery and the late Sister Mary Eustachia. Funeral Saturday, April 8, at 2 p. m., at funeral home, corner 79th and Aberdeen. Interment Oak Hill. Please omit flowers.

HORN—Laurence Harvey Horn, son of Julia and Walter Horn, brother of June and Robert, grandson of Mrs. Paulina Horn and Mr. and Mrs. Joseph Ambros Sr.; born on Jan. 29, 1937, passed away April 5, 1939, at home, 5522 S. Sawyer avenue. Services Friday, 3 p. m., at home. Interment Fairmount cemetery.

JOHNSON—Joel G. Johnson, April 5, 1939, dear brother of Axel, Hjalmar, and John, also leaves his mother, one brother and one sister in Sweden. Funeral services Saturday, 3 p. m., at chapel, 5149 N. Ashland avenue, at Foster. Interment Ridgewood. Longbeach 5147.

DEATH NOTICES

KILGALLON—Anna Kilgallon, beloved daughter of the late Daniel and Mary, devoted sister of Nellie, Mrs. Catherine Croak, the late Lawrence, and Mrs. Maud Laughlin. Funeral Saturday at 9:45 a. m., from sister's residence, 9607 Charles-st., to St. Margaret church. Interment Mount Olivet.

KRAVITZ—Harold Kravitz, 809 Lakeside place, 19 years of age, beloved son of Anna and the late Louis, dear nephew of Nathan and Rose Wolf. Funeral Friday at 11 a. m., at chapel, 1300 W. Devon avenue. Interment Jewish Waldheim.

LADOVA—Rose Ladova, April 5. Information, Longbeach 4740.

LICHT—Louise Licht, nee Nys, of 4940 Superior street, beloved wife of Arthur H., loving mother of Arthur H. Jr., and Muriel J. Licht, sister of Rene Nys. Funeral services at chapel, 4817 Madison-st., Friday 1:45 p. m. Burial Waldheim. Austin 1137.

LITTLE—Mrs. E. C. Little, April 6, 1939, formerly of Duluth, Minn., mother of Charles R. Little of Toledo, O. Funeral services at chapel, 4227 Cottage Grove-av., Friday, 2:30 p. m. Interment Duluth, Minn.

MARKS—Harold M. Marks, beloved husband of Adele B., fond father of Elaine, Lucile and Catherine Marks, devoted son of Mrs. Lillie M. Marks, dear brother of Lucile M. Bernheim. Funeral services Friday, April 7, at 10:30 a. m., at Rosehill cemetery chapel.

McGOVNEY—Erwin W. McGovney, loving son of Amanda and the late Ona E. McGovney, fond brother of Elmiria and Ellsworth of Mokena. Funeral from the late residence, Mokena, to St. John Evangelical church at 2:30 p. m. Saturday, April 8. Burial at Marshall cemetery.

McGUIRE—Timothy B. McGuire, dearly beloved husband of Bee [nee McGourty] devoted father of James, Beatrice, Frank, Hugh, Joseph, and the late Marion McGuire, fond brother of Hugh McGuire, Ellen Buckley, Bessie Hart of Canada, Michael McGuire and Margaret Flynn of County Cavan, Ireland, and the late James McGuire and Mary Gallagher. Funeral Saturday, 10 a. m., from 6538 S. Justine street to St. Brendan church. Interment Holy Sepulchre. Member of St. Elizabeth court, No. 22, C. O. F., St. Brendan Holy Name society, and B. of R. & S. C. F. H. E. & S. E., local No. 906. Prospect 1000-3889.

McKIBBIN—Julia Baldwin McKibbin, at Glendale, Cal., April 5, mother of George B. McKibbin, sister of late W. W. Baldwin. Services at Glendale Friday. Burial at Bloomfield, Ia., Monday, April 10.

McNICHOLS—See Julia Doyle notice.

NEHER—Charles Neher, beloved husband of Jessie, nee Hejl, father of Mrs. Edna Barnes, brother of Anthony Neher. Resting at his late home, 1302 S. Highland avenue, Berwyn, where services will be held Saturday, at 3 p. m., under the auspices of Cicero lodge, No. 955, A. F. & A. M.

PATTERSON—Alex Patterson, late of 70.. N. Leamington avenue, husband of the late Jennie, father of Alex, Mrs. Elsie Basher, Mrs. Eva Sturm, Helen and John. Funeral services Saturday, April 8, at 2 p. m. at chapel, 5018-20 W. Chicago avenue. Interment Oakridge.

PHELPS—Benjamin B. Phelps of 7247 Euclid avenue, April 6, 1939, beloved husband of the late Katherine R., dear father of Katherine P. Chamberlin. Funeral services at chapel, 2700 E. 75th street, Saturday, April 8, 2 p. m. Interment Oak Woods.

POMEROY—Addison F. Pomeroy of 7638 Cregier avenue, beloved husband of Sarah E. Resting at chapel, 7350 Cottage Grove avenue. Services Saturday, April 8, at 3 p. m., under auspices Woodlawn commandery, No. 76, K. T., and Woodlawn division No. 327, O. R. C. Interment Oak Woods.

PRUNTY—Della I. Prunty, beloved daughter of the late Bridget and James Prunty, sister of Mary Martin, Elizabeth Doyle, Margaret Harrington, Sadie Black, and the late Patrick, and Michael Prunty. Funeral Saturday, April 8, 10 a. m., from chapel, 5708 W. Madison street, to St. Catherine of Siena church. Interment Calvary.

REDMON—Charles M. Redmon, April 5, 1939, at his home, 324 Hamilton street, Evanston, Ill., husband of Mary Howell Redmon, father of Katherine C. and Anne H. Redmon, brother of J. Craig and Mary Jean Redmon. Funeral services 3:30 p. m. Friday at St. Mark's church, Ridge avenue and Grove street, Evanston. Interment Memorial Park cemetery.

RIDOLFA—Joseph Ridolfa, beloved husband of Rose, fond father of Frank. Funeral Monday at 9 a. m., from chapel, 260.. Wentworth-av., to Sancta Maria Incoronata church. Interment St. Mary's. Victory 186..

ROSS—Walter L. Ross, at Phoenix, Ariz., April 5, age 74, husband of the late Katherine [Cox] Ross, father of George S. of Shaker Heights O., and Mildred [Mrs. Harker A. Crow] of Toledo, grandfather and great-grandfather. Funeral services Monday, April 10, at 2 p. m., at the A. R. Bennett funeral home, Toledo, O.

ROYCRAFT—Margaret C. Roycraft [nee Coleman], beloved wife of the late Michael H. Roycraft, fond mother of Mrs. Mary Ryan, Mrs. Margaret Currie, and Mrs. Esther Wadsworth, sister of Thomas and the late David and Andrew Coleman. Funeral Saturday at 9:30 a. m., from funeral home, 2166 N. California avenue, to St. Peter Canisius church. Interment Calvary. Information, Humboldt 2773.

RUGABER—Lottie Lee Rugaber [nee Lewis] April 2, at Kalamazoo, Mich., beloved wife of the late John, loving mother of John Le Roy, Mrs. Carl Bronn, and the late Frank and Harry, grandmother of Jane, Warren, Nored, Donald, and Patricia Rugaber and the late Carl Bronn Jr. Interment April 4 at Kalamazoo. Dwight papers please copy.

SATTON—Marks Satton, beloved husband of Nucia, nee Fries; fond father of Kenneth, Harold, and Fay. Funeral Friday, April 7 at 1 p. m. at chapel, 3125 W. Roosevelt rd. Interment Jewish Waldheim.

SCHMIDT—Frederick C. Schmidt, age 8.. years, beloved husband of the late Charlotte, father of Mrs. J. H. Steben, Fred M. and John A. Schmidt. Funeral services will be held at Redeemer English Lutheran church, Hinsdale, Ill., Friday, April 7, at 2:30 p. m. Interment at Fullersburg cemetery. Remains at chapel, 14 E. 1st street.

SCHMIDT—Oscar [O. D.] Schmidt, beloved husband of the late Sophie [nee Breaseke], fond father of Berenice Churchill, grandfather of Doris Joanne [Mickey], brother of Dan of Chula Vista, Cal., Christian of Villa Park, Ill., and Elsie Rylander. Funeral Saturday, 1 p. m., at chapel, 145.. Belmont avenue. Interment St. Lucas.

SEVERINGHAUS—Charles S. Severinghaus, beloved husband of Edna, nee Reiffert, brother of Emily Beck, Edward, Clara Fichtner, Albert, and Elma Wohld. Services Friday, April 7, at 2:30 p. m., at chapel, 280.. Belmont avenue. Interment Irving Park Boulevard cemetery.

SIMA—Anna Cecilia Sima, nee Kubat, dearly beloved wife of Charles W. Sima, dear mother of Dorothy and Ritamarie Sima. Funeral Monday, April 10, 1939, 8:4.. a. m., from late residence, 5208 W. 22.. place, Cicero, Ill., to Mary Queen of Heaven church, 53d avenue and W. 24th street, Cicero, for solemn requiem mass. Burial St. Adalbert's. Call Lawndale 002..

SINCOCK—Melinda Sincock, April 5, 1939, beloved mother of Mildred Awizzus, Melinda Mueller, Inez Schorb, Bea Waller, Violet Moir, Maud Roberts, Frank, Baden, Gordon, and Bob. Services Saturday, .. p. m., at funeral chapel, 4338-40 Fullerton avenue. Interment Acacia Park cemetery.

SMITH—Bridget Smith, nee Cassidy, late of 1323 N. Wells street, beloved wife of the late Fred, fond mother of Daisy and Michael. Funeral Saturday at 9:30 a. m., from chapel, 935 N. Wells street, to Immaculate Conception church. Interment Mount Carmel.

SMITH—Reeve W. Smith, April 6, of Oak Park, uncle of Harold J. Smith, brother of Mrs. J. T. Smith of Minneapolis, Minn. Services at Hopkinton, Ia., Friday, April 7, at 2 p. m. At rest at chapel, 124-12.. Madison-st. at Lombard-av., Oak Park.

STROM — Amos Strom, beloved husband of the late Mary [nee Roberts], fond father of Gervaise Crayne and Elinor Pierce. Funeral services Saturday, April 8, at .. p. m., at chapel, 5708 W. Madison street and Forest Home cemetery.

TODHUNTER—Phyllis Todhunter, fond daughter of George and Gertrude. Services Monday, April 10, at 2:30, at chapel, 197.. W. 111th street.

TONOLI — Jeanne Tonoli, at her residence, 4020 Drexel boulevard, April 6, loving wife of Frank and fond mother of Pete, Frankie, and Anita, and sister-in-law of Adalgisa and Louie Tonoli. Remains at chapel, 4141 Cottage Grove avenue. Services at Holy Angels church, Vincennes avenue and Oakwood boulevard, Saturday, April 8, at 10 a. m. Burial at St. Mary's.

WASHICK—Mary Washick [nee Broucek] of 7824 Aberdeen street, beloved wife of the late Michael [Charles], fond mother of Mrs. John Walsh, Bessie, Mrs. Joseph Ryan, sister of Mrs. Hanna, James, Mrs. Bird, Thomas, and the late Katherine and John. Funeral Monday from her daughter's residence, 8522 S. Ada street, at 9:45 a. m., to St. Sabina church. Interment St. Adalbert's. Information, Triangle 7800.

WATSON—Guy Arthur Watson of 928 .. street, Winnetka. Services Saturday, 2:3.. p. m., at Winnetka Congregational church chapel. Remains at chapel, 1118 Greenleaf avenue, Wilmette, until noon Saturday. Interment private.

WILLIAMS—Dr. William Williams, April .., 1939, of 1234 Bryn Mawr avenue, beloved husband of Olga, father of Elizabeth Jane, Willard Frank, and Jane Emma. Services at chapel, 2701 N. Clark street, Friday at 7:30 p. m. Interment Eldorado, Wis.

WOOD—William Wood, April 5, beloved husband of Elizabeth Sundstrom Wood, fond father of John and Muriel Wood, Mrs. Madelyn Filbrick of Jamestown, N. Y., and Mrs. Doris Gatlin. Resting at home, 5637 S. Aberdeen street, until Saturday, 11 a. m. Funeral services at chapel, 5533 S. Halsted street, Saturday, 1:30 p. m. Interment Beverly.

Garden Plants Make Lasting Easter Gifts

Vaughan's

Chinese Elm 6-8 ft. $1.00

Chinese elms grow as rapidly as poplars, but are far better subjects for parkways or home grounds. The fastest growing desirable shade tree in this section. 8-10 ft., $1.25.

Chicago Parks Lawn Seed

100 lbs., $30; 10 lbs., $3.50; 5 lbs., $1.85; ½ lb., 25c; lb.... 40c

Prepaid anywhere in U. S. A.

Avoid cheap lawn mixtures adulterated with quick show grasses such as timothy, a hay seed whose coarse stems ruin the lawn. (Read the analysis on each package.) We recommend Vaughan's Chicago Parks wherever a lawn is desired combining a maximum of beauty and durability with a minimum of care. It is a mixture of Kentucky blue grass combined with other grasses in proper proportion to produce a fine, permanent turf.

Vaughan's Lawn & Garden Fertilizer

A rich, quick acting, odorless mineral fertilizer of the formula 4-8-6 (4 parts nitrogen), 10 lbs., 35c; 25 lbs., $1.25; 100 lbs., $3.25.

Free Delivery 25 Miles

Six Everblooming Roses, $3.75. 2 yr. No. 1

Dormant (value $5.05), prepaid 300 miles. Each one of Etoile de Holland, fragrant red, 75c; Caledonia, big white, 85c; Condesa de Sastago, fiery copper, 85c; Dame Edith Helen, huge pink, 75c; Southport, new red, $1.

Flowering Shrubs, 3 of a Kind, $1.

Golden Bell, 4-5 ft.; Bridal Wreath, 4-5 ft.; Persian Lilacs, 3-4 ft.; Snowberry, 3-4 ft.; Coralberry, 3-4 ft.

Evergreens, $1. White Spruce, Norway spruce, Mugho pines, American Arborvitae, all fine for Chicago conditions, each $1 and up.

Mail Orders Promptly Filled

Phone CENtral 0534

Vaughan's Seed Store

10 W. Randolph St. 601 W. Jackson Blvd.

Make your own selection of plants on Saturday, Sunday or Week-Day at our sales station at 47th street and Willow Springs Road, Western Springs.

GEO. F. HARDING ENDOWS MUSEUM WITH HIS ESTATE

Leaves Million to Care for Art Collection.

The bulk of the million dollar fortune left by George F. Harding will be used for the perpetuation and maintenance of his art and historical museum. This was disclosed yesterday when his will was filed and admitted to probate by John F. Keeley, assistant to Probate Judge John F. O'Connell.

Harding, Republican national committeeman, died Sunday in his home at 4853 Lake Park avenue. He was 70 years old. Harding was one of the country's foremost art collectors and owned extensive real estate in Chicago. His estate was estimated yesterday at $500,000 in personal property and $500,000 in real estate.

Incorporated Several Years Ago.

This estimate, however, does not include his collection of antiques and art objects, valued at more than $5,000,000. The will disclosed that Harding several years ago had incorporated this as the George F. Harding Collection, an Illinois corporation not for profit.

The collection is housed in a building resembling a medieval castle adjoining Harding's home. It is noted especially for its ancient arms and armor. The collection represents the personal interests of Harding and his father.

The museum has been open for several years to the public but was closed last January when Mr. Harding became ill. Directors said it would soon be reopened to the public with admission free.

Under terms of Harding's will his estate is placed in trust. From the income a daughter, Mrs. Mary Harding Thompson of Milwaukee, Wis., will receive $1,000 a month. The remainder of the income from the trust is to go to the George F. Harding Collection.

Secretary Made Trustee.

The will also provides that on Mrs. Thompson's death her two children, Penelope Harding Thompson, 12 years old, and George Harding Thompson, 7, are to receive $6,000 each yearly. At their deaths the entire estate is to go to the collection. Miss Jessie Katz, Harding's private secretary for twenty years, is named trustee of the fund and executor of the estate.

Attorney Arthur J. Murphy, who filed the will and who is a director of the museum corporation, said that officials of the corporation are required to keep the collection intact and in perpetuity.

EASTER BUNNY TO GET HELP IN CHICAGO PARKS

The Easter rabbit will blink if he sees park workers today, tomorrow, or Sunday. They'll be hiding 12,900 eggs for children to hunt. Twenty thousand children are expected to join the hunts. The hunts will be at:

Cornell square, 51st and Wood streets; Armour square, 33d street and Shields avenue; Chase park, Leland and Ashland avenue; Stanton, Rees and Vine streets; Portage, 4100 North Long avenue; Shabbona, 6935 Addison street; Marquette, 67th street and Kedzie avenue; Sauganash, 5901 North Kostner avenue; Edison, 6733 North West highway; Jensen, Wilson and Lawndale avenues; Avondale, 3516 School street, and Mayfair park, Sunnyside and Kilbourn avenues.

DIES OF AUTO INJURIES.

East Moline, Ill., April 6.—[Special.]—Victor Vanwonterghem, former Rock Island county and East Moline commander of the American Legion, died last night from injuries received when he was struck Monday by a car driven by W. S. Berry of Richmond, Ind. He was walking home after burying his pet dog which had been killed by an automobile.

Picture Identified

[TRIBUNE Photos.]

Picture at left was identified yesterday in federal court by Chester J. Dankowski (right) as that of Frank Obartuch. Obartuch's two sons are accused of an insurance plot on their father's life. The elder Obartuch died in 1934 and an insurance company is contesting payment of two policies totaling $20,000.

Two witnesses testified in United States District court yesterday against two brothers accused of a $20,000 insurance plot involving two policies on their father's life.

The brothers are Michael Obartuch, an attorney, and Henry, an undertaker. They have offices at 2123 Cermak road. They are accused of fraud by the Security Mutual Life Insurance Company of Binghamton, N. Y. The company is contesting payment of two $10,000 policies issued in the name of their father, Frank, who died Oct. 28, 1934. Judge Philip L. Sullivan is hearing the case without a jury.

Attorneys Chester J. Dankowski and Maurice Ruttenberg testified that the elder Obartuch did not know the policies existed until Michael paid one of the premiums with a check that had been made out to his father. Dankowski said Frank Obartuch also had accused Henry of taking over property belonging to the father and collecting rents due. The father, the witnesses said, died in poverty because of these financial maneuverings.

HENS ARE COAXED TO LAY COLORED EGGS FOR EASTER

Beltsville, Md., April 6.—[Special.]—A couple of government scientists have coaxed hens to lay colored Easter eggs. Not only different hued shells, but even vari-colored yolks have been produced. Hens will lay the particular colored egg wanted for breakfast and have the yolk match the china.

The idea was hatched here at the agriculture department's experiment station. Chickens that turn out blue shells were obtained from Chila and Costa Rica. They were crossed with white leghorns to get sky blue shells and with Rhode Island reds to get orange shells.

Getting color into an egg shell without dye is not really new, but coloring the yolk is. These color minded hens were induced to lay eggs with red, blue, orange, green, and white yolks and some turned out yolks with layers of different colors. Coloring the yolk depends on what the hen is fed, a matter the scientists are keeping secret.

Loses Own Battle with Disease He Cured in Others

Buffalo, N. Y., April 6.—(AP)—Dr. Carroll Julian Roberts, 59 years old, a pioneer in the use of sulfapyridine in combating pneumonia, died tonight a victim of the disease he had been fighting. Clinical director of Edward J. Meyer Memorial hospital, Dr. Roberts announced only a week ago that thirty-two of thirty-three pneumonia patients treated with the new drug had recovered completely. He was stricken last Tuesday, and succumbed despite use of the treatment.

YOUNG SOPRANO DISCOVERY SIGNS WITH CITY OPERA

At 19 She's Destined to Sing with Tibbett.

(Picture on back page.)

A diminutive figure will take her stand on the Chicago opera stage beside Lawrence Tibbett's great length early next season and blend a coloratura voice, new to Chicago, with the great baritone's, in the lilting melodies of the "The Tales of Hoffman."

This was assured yesterday when Paul Longone, general director of the company, signed Virginia Haskins, protégé of Rosa Raisa, to a year's contract carrying a two year option.

She's Blonde and Only 19.

Less than three years ago Miss Haskins was a high school girl in Marion, in Williamson county. Slim, blonde, blue eyed, and just 19 years old, she is the youngest of a family of three girls and seven boys. Her father's work as a coal mine superintendent has kept the family on the move from town to town in the mining district downstate. Their present home is in Zeigler, in Franklin county.

After high school they fortified the ambitions of their daughter with a year of musical study in St. Louis, Mo. Then Mr. and Mrs. Lee Haskins brought Virginia to Chicago two years ago to study with Mme. Raisa. The famous prima donna and teacher took the young soprano under her wing.

Applauded in Italy.

Last summer Virginia accompanied Mme. Raisa to Verona, Italy. There the young singer made her debut as Gilda in "Rigoletto." The enthusiastic townsmen, Mme. Raisa joyously relates, followed the carriage back to the villa, shouting "bravas" for "Virgeenia."

Both La Scala and the Royal Opera of Rome offered the pretty American contracts. But Miss Haskins was determined to make good in her own country first. So here she is, under the warm but exacting Raisa eye, carefully singing her scales for an hour each day, diligently applying herself to Italian and French and to new opera scores, taking walks on the lake shore for exercise, and dreaming of the day when she will sing for Chicago with Lawrence Tibbett.

JUDGE ASSAILED IN SLOT MACHINE CASE IS RESLATED

Judge Edwin L. Wilson, whose Circuit court injunction restraining interference with slot machines in Joliet led to an attempt to impeach him by the Illinois house of representatives, has been slated for renomination by the Will county Democratic central committee.

The county judicial convention on Wednesday night unanimously instructed its delegates to the 12th Circuit convention, which will be held in Joliet on April 15, to vote for Judge Wilson. No other name was presented to the convention.

POLICE ROOKIES OF '17 LOOK BACK AT THEIR RECORD

They're Veterans Now, and Heroes All.

Sergt. William R. V. Schultz jerked a careless thumb toward his superior officer.

"To you," he said, "he may be captain. To me he is still Tubbo."

And Capt. Daniel Gilbert of the state's attorney's office joined in the laughter of his twenty-two policemen. For last night the police class of 1917 gathered at Little Jack's restaurant, 3175 Madison street, for its third annual banquet. Rank meant nothing except that Capt. Louis Klatzco of the Fillmore station, as the newest of the class's two captains, had the privilege of paying for the feast.

History of the Class.

On April 6, 1917, forty-eight young men passed their police examinations. Twenty-nine of them, including the two captains and four sergeants, are still on the force. Four have died, three retired, nine resigned, and three have have been discharged.

The youngest of the twenty-three at last night's reunion was William Schultz of the 10th district, 46 years old. The two oldest, both 55, are Edward Hotho, 31st district, and Patrick Kane, assigned to the mayor's office. All of the twenty-nine are married and two are grandfathers: John F. Steib of the central complaint office, who has six grandchildren, and John Milne, 37th district, with one. Paddy Kenny of the Fillmore station has the best brogue.

Three Win Tribune Awards.

Three of the class have won TRIBUNE awards. They are Dennis Francis Madigan, 2d district; Sergt. Schultz of Chief Pendergast's office, and Ralph Moore, bureau of identification.

One of the outstanding contributions made by Police '17 is credited to Edward Feehan of the auto detail. Feehan, according to Capt. Gilbert, perfected a process for bringing out numbers filed off auto engines.

But they're all good. Capt. Gilbert says each man has received creditable mention and nine out of ten have been given extra compensation. There's a record for the rookies to shoot at!

Connecticut Casts Its "No" on Child Labor Amendment

Hartford, Conn., April 6.—(AP)—The Connecticut house of representatives overwhelmingly defeated today a proposal to ratify the federal child labor amendment.

MANDEL'S AIR-CONDITIONED SUBWAY STORES

EASTER LILIES!

With 3 or 4 Blooms 79c

Phone Orders Taken Today

Call State 1500 Local 33

Remember some one with a lovely lily plant . . . the symbol of Easter. Orders taken today (Friday) will be delivered in time for Easter.

Upper Subway

"Sa-a-ay!! When did you learn to swing a paint brush?"

So I told Bill about "ONE COAT MAGIC"!

"After I put you on the 8:15, I bee-lined for the paint store. 'What's the best paint for a beginner to use on an old kitchen cabinet?' I asked the clerk.

"'DUCO,' he said promptly. 'There's nothing like it. Easiest-to-use enamel there is.' He showed me a Duco color card, and I picked this darling lovely green. Bill, it was no job at all. No brush marks . . . and only *one coat*. Isn't this a swell job?" And even my persnickety husband had to admit it. "I call that ONE COAT MAGIC!" he said.

. . .

Try DUCO on your furniture and woodwork! You, too, will call DUCO "the-easiest-to-use enamel" you ever used. It's smooth, sparkling surface stays cleaner—washes like a china dish.

For the name of your nearest Du Pont dealer, write to the Du Pont Co., 2100 Elston Ave., Chicago, or phone: Brunswick 6900.

NOW ONLY 90c PER PINT

DU PONT DUCO The EASIEST-TO-USE ENAMEL

BIGGER-BETTER

Pepsi-Cola

A TRULY DELICIOUS COLA DRINK THAT PEPS YOU UP.

SIX 12 OZ. BOTTLES NOW AVAILABLE IN EASY-TO-CARRY HOME CARTON

WORTH A DIME

Advertise in the Tribune

MANDEL'S AIR-CONDITIONED SUBWAY STORES

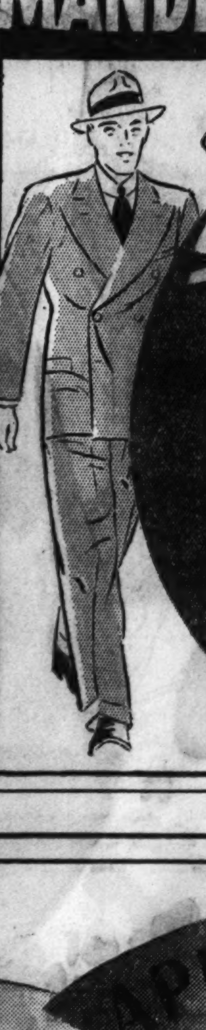

Men! Hundreds of New Garments Added to Our Easter Sale of Suits! Topcoats!

Pick Any Garment and Save! $11.90

UPPER SUBWAY, WABASH

Thanks to Teacher's

. . . you enjoy Scotch Whisky as it *should* be blended!

Teacher's *popularity* and *preference* by Scotch drinkers is the result of the blender's artistry. Wm. Teacher, founder of Wm. Teacher & Sons, Ltd., nicknamed "Auld Thorough" by his contemporaries, is said to have been the first Scot distiller to conceive the idea of *blending* Scotch Whiskies from various distillations.

He produced a *balanced* Scotch that today . . . over five generations later . . . is always uniform, always has just the same delicious taste.

"Auld Thorough's" successors have carried on the art through the years. Say "TEACHER'S-and-Soda."

Representatives for Northern Illinois:

Judge & Dolph, Ltd.
3641 South Iron Street
Chicago, Ill.

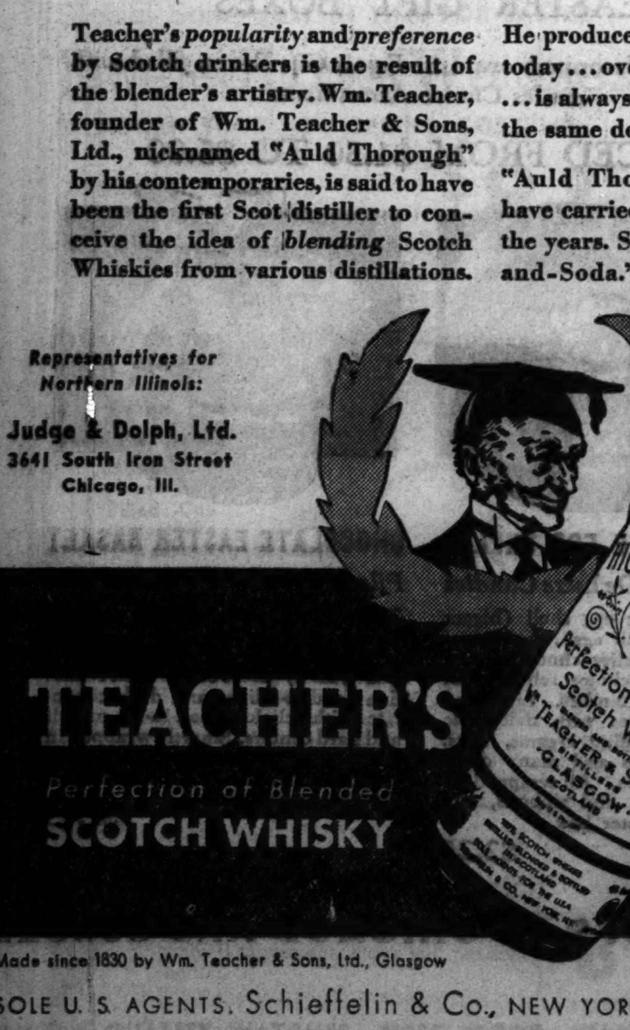

86 PROOF

TEACHER'S Perfection of Blended SCOTCH WHISKY

"It's the flavour"

Made since 1830 by Wm. Teacher & Sons, Ltd., Glasgow

SOLE U. S. AGENTS, Schieffelin & Co., NEW YORK CITY • IMPORTERS SINCE 1794

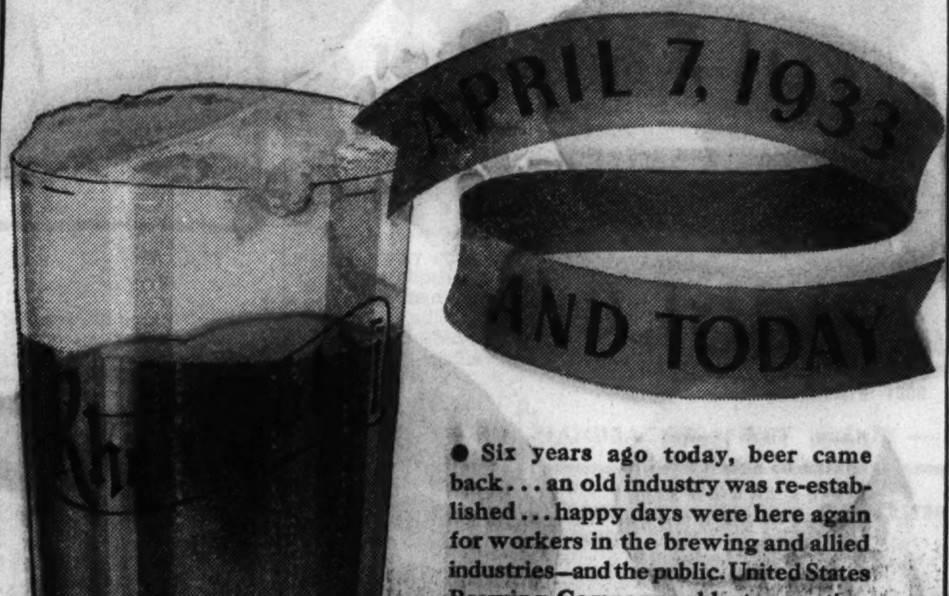

● Six years ago today, beer came back . . . an old industry was re-established . . . happy days were here again for workers in the brewing and allied industries—and the public. United States Brewing Company, oldest operating brewery in Chicago, was ready . . . ready to supply the demand for carefully made, properly aged Rheingold Beer with all the fine flavor that old-timers remembered so well. Rheingold Beer is keeping old friends . . . making new ones. More and more beer drinkers appreciate the flavor that only experienced brewing, proper aging and careful handling can produce in a glass of beer.

GOOD OLD Rheingold BEER

"THE UNIFORM BEER"

UNION MADE

UNITED STATES BREWING CO.

Quality Beers for 80 Years

PHONE HUMBOLDT 0080 • 2519 ELSTON AVENUE

Fur frosts the smart spring outfits

You'll want to frost your smart spring outfit with one of the perky short fur jackets or fur boleros now yours to choose, says Rhea Seeger, Chicago fashions editor.

They come in a variety of pelts from flat and silky caracul to the fluffiest of fox. They range in price from the most modest figure to as high as you want to go. As jaunty toppings for your summery prints and thin wool crepes, these featherweight fur charmers can be worn everywhere all season long, she says.

Margot has sketched five of the most attractive new models to illustrate Miss Seeger's article in the Women's Features section of Sunday's

CHICAGO SUNDAY TRIBUNE

Andes Candies

ANDES EASTER BASKETS

Chuck Full o' Goodies

Bright with gay Easter colors, and loaded with all the tempting Easter goodies and jolly novelties that youngsters love to find on Easter morning. The kind of fresh, wholesome candies you want your children to eat. Pure chocolate eggs —solid chocolate rabbits—jelly and marshmallow eggs—Easter novelty candies—amusing toys and favors. Each basket wrapped in glittering cellophane and tied with colorful ribbons.

6 different sizes

25c 35c

50c 75c $1.00 $1.25

PURE CHOCOLATE EASTER RABBITS

In six sizes

The biggest, best-eating chocolate bunnies you ever tasted! Molded solid of pure, velvet-smooth Swiss style milk chocolate—the same rich, high grade chocolate used in our finest candies. All sizes, including giant standing bunnies. Wrapped up in colorful cellophane and tied with ribbons. Large rabbits nested in individual Easter boxes with candy eggs.

5c 20c 30c

50c 75c $1.50

ANDES EASTER SPECIAL

Gorgeous Easter Egg-shaped Box

A record-breaking value in fine quality candies! Two layers of delicious light and dark chocolates in a wide variety of tasty fruit cream centers, nut clusters, caramels, nougats, crispy, crunchy and chewy pieces. All fresh from Andes sparkling kitchens to taste their most luscious on Easter. A beautiful Easter remembrance you'll be proud to give. In pastel boxes—choice of four dainty shades.

2 LB. BOX

97¢

Usually would be $1.50

A WIDE ASSORTMENT OF FANCY EASTER GIFT BOXES

Beautifully decorated, exquisite Easter Gift Boxes, filled with Andes Choice Assortments

PRICED FROM $1.50 TO $5.00

CHOCOLATE EGG SHELL

Filled with De Luxe Candies

A huge, thick egg shell (bigger than an ostrich egg), molded of pure, rich quality chocolate and filled with a choice selection of dainty Andes Candies. Light and dark chocolates with delectable centers, including creams, nuts, fruits, cordials and many other tempting pieces. All wrapped up in cellophane and ribbons, and packed in Easter box.

$2.25

CHOCOLATE EASTER BASKET

Piled high with Dainty Candies

The basket itself is molded of finest Swiss style milk chocolate . . . and how you'll love eating it! Inside—many, many pieces of delicious Andes fine candies—light and dark chocolates with delicious melt-in-the-mouth and hard centers. Smartly wrapped in cellophane and ribbons, and packed in special Easter box. An elegant Easter remembrance.

$1.75

CUNNING EASTER TOYS

25c to $2.00

Jolly, big bunnies, cuddly little rabbits, amusing chicks and all manner of Easter dolls, all dressed up in colorful Easter togs. Other toys that carry baskets and pull carts filled with Andes pure candies. They'll bring loads of glee to youngsters on Easter morn. Make your selection early at Andes Shops—all toys priced as very special Easter values.

AT ANDES CANDY SHOPS—CHICAGO'S FINEST EASTER ASSORTMENT OF HIGH QUALITY CONFECTIONS

For your nearest Andes Shop see Telephone Directory, p. 46

CHOCOLATE EASTER EGGS

With Luscious Whipped Cream, Fruit & Nut Centers

Only the Easter Bunny could bring such wonderfully luscious eggs as these Andes masterpieces. They're thickly coated with Andes velvet-smooth Swiss style milk or dark vanilla chocolate—and inside is a fluffy, rich whipped cream center, loaded with dainty fruit tidbits and fresh nutmeats. U-u-m-m! Wrapped in crinkly cellophane and packed in special Easter Boxes.

5c *6 for 25c* 10c *3 for 25c*

20c 40c 80c

ANDES CANDIES OFFICE AND MAIN KITCHEN—357 NORTH CENTRAL PARK AVE. 45 SHOPS IN CHICAGO AND SUBURBS

ZOO'S KEEPERS MAKE A MONKEY OUT OF BARNEY

Trick Him Into Vacating Cage for Bushman.

(Picture on back page.)

"You have to be firm with an orang-utan," Director Floyd Young warned the Lincoln park zoo keepers. "Just tell Barney this:

"'Barney, you'll have to move. Bushman's getting to be a big gorilla now. He needs a recreation room. Your cage is just the size. Step right in here and we'll take you to your new apartment.'"

But the keepers were timid. Instead, they hauled the transfer cage up to Barney's front door the night before. Yesterday morning they got two bananas, an orange, a grapefruit, three eggs, and an apple.

Barney Fools Keepers.

"We'll open Barney's door," the head keeper said, "and put these in. Barney will come in after them. And then we'll have him."

"But you know Barney," the No. 2 man said. "He'll hang on to the side of his old cage with that nine foot reach. Then when he's eaten the fruit he'll pull himself back in. That's Barney."

"I still think it's worth a try," the head keeper answered rather hopelessly, sliding Barney's door open.

Before the keepers could put the fruit in the transfer cage, Barney had bounced joyously in. Something new, you know. Curiosity had him. He tiptoed around.

So that was what they pushed up there in the night!

You know what? He had completely forgotten to get a hold on his own cage. So the head keeper slid Barney's door shut again, and there was Barney, in the transfer cage. They wheeled him away to his new one room apartment.

The next step is to move Bushman out of his apartment, into temporary quarters so the attendants can throw Bushman's apartment and Barney's old one together and then put new and bigger bars on both cages, because Bushman is getting stronger all the time. There'll be a connecting door. If Bushman can get the idea, they want him to eat and sleep in the big room, and exercise and play in the little one.

Scales to Entertain Visitors.

The only furniture will be a set of scales built into a chair. Bushman's happiest when he's sitting down. They think it'll be entertaining for visitors to read his weight on a monster dial while Bushman takes 450 pounds of it off his feet.

Guess how they're going to move HIM. No . . . No . . . Guess again . . . O, you'd never get it. Well, Bushman's scared to death of little snakes.

Mr. Young's going to open the door, drop a little garden snake into the cage, and watch Bushman skedaddle.

CUSTODY OF HARDINGE DAUGHTER, 8, AWARDED TO FATHER AND AUNT

Judge Rudolph F. Desort, in an agreed order, yesterday awarded Franklyn Hardinge Sr. and his estranged wife's sister, Mrs. Albert Endres, 10633 Avenue M, joint custody of the Hardinges' daughter, Deette Susan, 8 years old.

Franklyn Hardinge Sr.

Hardinge, retired oil burner manufacturer, has a suit for divorce pending against Mrs. Catherine Hardinge. She is 35 years old. Hardinge, 71, charges his wife with intoxication.

Attorneys said the child is attending a private school. During the summer vacation she will live with her father in his home at 1432 Fargo avenue. The Hardinges were married in 1929 and separated last November.

FRANK J. LOESCH TO GET ROTARY'S AWARD OF MERIT

Frank J. Loesch, president emeritus of the Chicago Crime commission, will be given the Chicago Merit award, one of the highest honors in recognition of civic activity, at a meeting of the Chicago Rotary club in the Hotel Sherman Tuesday.

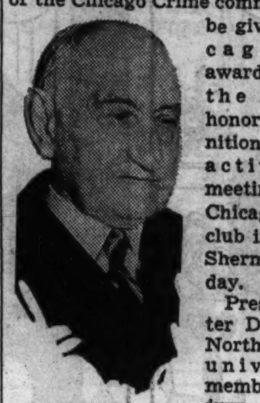

Frank J. Loesch.

President Walter Dill Scott of Northwestern university, a member of the jury of twenty-five prominent citizens which selected Mr. Loesch, will present the gold medal signifying the award.

Mr. Loesch will be 87 years old tomorrow. He came to Chicago from Buffalo, N. Y., more than sixty-five years ago. He was admitted to the Illinois bar in 1874 and was active in the prosecution of fraud as special assistant state's attorney for a number of years.

In 1929 Mr. Loesch was appointed by President Hoover to the national commission on law observance and enforcement. He has been a member of the Chicago board of education, former president of the American Bar association, and was president of the Chicago Crime commission from 1928 to 1935, continuing after that as president emeritus. He has written several books on legal subjects.

2 DROWN AS BOAT UPSETS.

Grayville, Ill., April 6.—[Special.]—R. W. Tindall, 32 years old, Oklahoma, and W. A. Davis, 25, Corpus Christi, Tex., employed as oil drillers in southern Wabash county, drowned this morning when a boat used to reach a well was swamped by waves on the Wabash river. Two other drillers, A. L. Shelbourne and K. A. Martin, were rescued by Albert Glouser, a fisherman.

ASSESSOR BEGINS STUDY OF INCOME TAX RETURN DATA

Assessor John S. Clark's office yesterday began its annual study of federal income tax returns for information to be used in making 1939 personal property assessments. This is the third year in which the federal returns have been made available for the purpose. Copies of parts of the tax returns are taken by the assessor's staf with photostat machines. Personal property schedules for the 1939 assessment will be mailed to taxpayers next month, Clark said.

MANDEL'S

MODERN MISS SHOP

Sweet Sophistication

IN EASTER BONNETS AND SAILORS

$5.95

Come to the Modern Miss Shop for youth, FEMININITY PRETTINESS! Fragile off-face bonnets, "little girl" sailors, and an endless variety of exciting Easter hat fashions in smaller headsizes, 20½ to 21½.

MANDEL'S MILLINERY SALON — FIFTH FLOOR — STATE

A MORN 'TIL NIGHT BLOUSE FAVORITE

Night and Day Flatterer

OF PURE SILK, TRIPLE SHEER

$2.95

You'll adore the long flowing Bishop's sleeves, tightly banded waistline, soft feminine bow at the neck and attractive vertical pleats. A favorite for wear with suits or long dinner skirts.

White, red, violet, dusty rose or chartreuse, in sizes 32-40.

Call State 1500 or Mail Your Order

MANDEL'S ACCESSORY CORNER — FIRST FLOOR — STATE

Special Sale—JUST IN TIME FOR EASTER

Jeweled Lapel Watches

TO ADORN YOUR NEW SPRING COSTUME

ACTUAL $11.95 VALUES

$8.95

Mail and Phone Orders Filled. Call State 1500

"WOODCOCK IN FLIGHT" or "DIVING SAILFISH" in beautifully executed enamel with rhinestones. Rare pieces to adorn her Easter lapel. Each with a guaranteed movement. Unusual finds at this low price.

Tiny Crystal Ball Watch

Perfect for "little girl" clothes. Guaranteed movement. Black silk pendant cord.

$8.95

MANDEL'S QUALITY WATCHES—FIRST FLOOR—WABASH

MANDEL'S

SPECIAL EASTER SALE!

Lovely Twisted Pearl* Necklaces

3 TO 16 STRAND NECKLACES

$1

GRAND VALUES!

Soft, lustrous pearls in huge twisted multi-strands that will add a world of glamour to the simplest spring costume. Get them now for yourself! Grand for gifts! Each necklace finished with rhinestone clasp. Matching bracelets, $1.

*Simulated.

MAIL YOUR ORDER OR CALL STATE 1500

MANDEL'S COSTUME JEWELRY—FIRST FLOOR—WABASH

DOTS ADD DASH TO YOUR MAID'S NEW

Rayon Alpaca Dix-Make Uniform

$3

She'll like the new flattering colors for Easter—the smart dotted collars and cuffs. Made with smart fly front and long formal sleeves. Decorator's colors — grey, Dutch blue, old rose, green, beige and black — sizes 14 to 46.

- Matching serving apron, $1.15

MAIL YOUR ORDER OR CALL STATE 1500

MANDEL'S SUZANNE UNIFORM SHOP — THIRD — STATE

FOR A YOUNG MAN'S EASTER

Two-Knicker Drape Suits

$10.95 AND $12.95 VALUES, AT

$9.98

DOUBLE SEAT AND KNEE PLEATED KNICKERS

Just the kind of suits boys and mothers will both "go for" in a big way! Choose from handsome Herringbones and tweed effects. Featuring new double breasted Hollywood drape model in blues, browns, greens and grays. Sizes 8 to 16.

MANDEL'S YOUTH CENTER — SIXTH FLOOR — WABASH

MANDEL'S

EXACT REPRODUCTIONS OF $12.75 BEST SELLERS!

IN A GALA ARRAY OF FAVORITE EASTER COLORS!

Thrifty Shoes

$3.95

ACTUAL $5.50 VALUES

True Blues . . . Meshes . . . Bright Patents

Rich Wines . . . Spring Earth . . . Over 30 New Styles

Yes, it is amazing, such HIGH FASHION, carefully detailed shoes FOR SO LITTLE! We think you won't find better values or smarter styles anywhere. Choose them now for your every spring need.

MANDEL'S THRIFTY SHOE SHOP—FIRST FLOOR—WABASH

WAFER THIN—WITH MAMMOTH INSIDES

Globe-Trotter's New Handbag

THE "FAIR TROTTER"—AS SEEN IN VOGUE

$5

For smart women with smart places to go! This sleek bag HOLDS EVERYTHING — hanky case, key case, place for lipstick and cigarettes, zip and swagger pockets—yet still keeps its streamlined chic. In black patent, Tabriz blue calf or black calf.

MAIL YOUR ORDER OR CALL STATE 1500

MANDEL'S FINE HANDBAGS — FIRST FLOOR — STATE

YOUR FEET WILL LOOK THEIR PRETTIEST THIS EASTER IN GROSGRAIN-STITCHED, LATTICED PATENT

Superba Footwear

$8.75

Here are shoes that mold and show the best lines of your feet! Revealing lattice patent in a daring new pump! The stitched-on grosgrain makes them look exceptionally expensive. In onyx black, Tabriz blue, Granada wine.

Shown above:

SUPERBA "STROLLER"

Onyx perforated patent step-in with comfortable medium heel to make you want to parade miles Easter morning. Also in Sierra tile. $8.75

MANDEL'S SHOE SALON — FIFTH FLOOR — STATE

MANDEL'S

DRESSMAKER DETAILS ADD FEMININITY TO NEW

Easter Coats

$18

Button-front "little girl" coat Black, navy.

The coat that looks like a dress. Black or navy.

- Reefers
- Swirl Skirts
- Slim Box Coats

New stripes . . . new braid bindings . . . new taffeta trims . . . new trapunto embroidery . . . new use of crisp pique! Sizes for misses, and youthful styles for women.

MANDEL'S PIN MONEY COAT SHOP—4TH—WABASH

Alterations on any garments purchased in our Upstairs Store women's apparel sections before Saturday noon will be completed in time for Easter.

YOUR FIGURE'S ONLY AS GOOD AS YOUR WAISTLINE! WHITTLE IT TO PERFECTION IN

This Roth Creation

$5.95

Of firm, figure molding lustercale, it will make the most (or rather the least) of your curves under your Easter outfit. BONED IN FRONT to smooth your diaphragm. White or tearose.

- 16-inch model shown, $5.95.
- 14-in. model, not shown, $5.

LUSTERCALE BANDO in tearose only, $1

MANDEL'S CORSET SALON — THIRD FLOOR — WABASH

Kayser Salutes

A BRIGHT AND SHINY EASTER WITH

Patent Cuff Trimmed Gloves

$1

The perfect pick-up for your patent shoes—your patent bag. Sleek, beautifully fitting rayon fabric, rakishly trimmed with wide bands of patent. Black only.

KAYSER DOUBLES YOUR CHIC WITH A DUO-FABRIC

Kayknot fabric combined with smooth finished Kayspun and artfully embroidered to make your hand look sizes smaller Black, navy white. $1

MAIL YOUR ORDER OR CALL STATE 1500

MANDEL'S FOR FAMOUS-MAKE GLOVES — FIRST — STATE

The Blind Side

By Patricia Wentworth

[Copyright: 1939: By Patricia Wentworth Turnbull.]

SYNOPSIS.

Ross Craddock's father turned Craddock House into flats and installed his old maid cousins, Mary and Lucy Craddock, in a flat apiece, on either side of the one occupied by Ross. After Mary's death Lucy prepares to take a trip, despite an order from Ross to vacate her flat because she objects to his attentions to her foolish young niece, Mavis Grey. Their cousin, Peter Renshaw, is staying in Mary's flat while he settles her estate. Lucy gives her cousin, Lee Fenton, permission to use her flat while she is away. Lee, who is in love with Peter, has just escaped an unpleasant experience with a married man. Rush, the porter, mutters belligerently to Lee against Ross. Mrs. Green, the charwoman, says she is ill and asks Lee for a drink of brandy. That evening Peter prevents Bobby Foster, Mavis' suitor, from making a scene in a night club where Mavis is with Ross. Peter is awakened in the night by a crash. He sees Mavis running from Ross' flat and Ross cut and bleeding. Mavis had thrown a decanter at him. Peter lets Mavis stay the rest of the night in his flat. Later he is again awakened and sees Mavis again coming from Ross' flat. She says she went to retrieve her purse. Lee awakens from a nightmare to find herself covered with blood. Her bloody footsteps lead from Ross' door. Lee knows she walks in her sleep. In terror she washes away the bloodstains and goes to tell Peter. Ross' valet arrives and finds Ross has been shot and killed. He summons the police. An old maid tenant tells how she saw Mavis coming from Ross' flat twice. It is learned that Lucy did not go on her trip and that she arrived at the home of a friend at 3 in the morning. Rush turns over to the police a cigaret case he found belonging to Bobby Foster. Lucy admits coming to Craddock House after 2 a. m. and seeing a figure hurrying out of the door and going up to find Ross murdered. She fled after finding Mavis' compact. Lucy tells that Ross was married years before to an actress, that he was never divorced and had lately stopped paying her. Bobby Foster disappears and he is charged with the murder. Mavis also disappears. Ross' ex-wife is found in Birmingham and she has an alibi for the time of the murder. Peter, with Lee, goes through Ross' case.

INSTALMENT XXXV.

THE FUGITIVE HEARD FROM.

Lee steadied herself and said to Peter,

"What are you going to do with Miss Bingham's letters—tear them up or give them back to her?"

Peter grinned.

"Which do you think she'd like least? She must be wondering about them, you know. I might ring her up and say, 'Fly! All is discovered.' Or I might write a polite little note beginning, 'Dear Miss Bingham——'"

Lee grabbed his arm and pinched it severely. With her left hand she pointed at the door. It was opening slowly. Round the edge of it appeared Miss Bingham's fuzzy fringe, her marked dark eyebrows, her firm red cheeks, and her jutting upper lip. The sharp eyes darted their inquisitive glances at Lee with her hand on Peter's arm, at Peter and the open dispatch case with its tumbled papers. She showed all her teeth in an ingratiating smile and said brightly,

"The outer door was ajar and, do you know, I thought I heard my name. I hope I don't intrude."

She had arrived at the table, and with the last word pounced on the three letters which were lying where Peter had thrown them down. She began to tear the letters across and across, and across again, her hands moving so fast that it was done almost before they had known what she

Around the edge of the door appeared Miss Bingham.

was going to do. "I am really quite at a loss"—it was the phrase she had used in one of those torn letters—"quite, quite at a loss. Mr. Craddock and I were on perfectly friendly terms until some one made mischief—and if this is a free country I cannot see why one is not entitled to one's own opinion!"

Her voice trembled with anger. Her hands trembled so much that the torn fragments she was holding fell from them and strewed the floor. "And I won't disturb you any longer, Miss Fenton. You seemed to be very busy indeed when I came in. I can see when I'm not wanted, I can assure you."

The sitting room door banged, the outer door banged. Lee said,

"Well!"

Peter put his arm round her waist.

"I wonder whether she had been back for those letters before," he said.

. . . .

Lucy Craddock leaned back in her chair with a sigh.

"O, my dears, this does seem to have been a terribly long week."

"It's not a week yet," said Lee wearily. "This is only Saturday, and last Saturday I was in Paris with the Mervilles."

"Too dreadful!" said Lucy Craddock. "I have often thought that it would be such a comfort if some sort of an interval could be arranged—when something dreadful has happened, I mean—like they do in a play. The curtain goes down, and when it goes up again it is next week, or next month, or next year. Such a good arrangement."

"Lucinda, you're a genius," said Peter. "Personally, I vote for next year, by which time Lee and I will be married and at a comforting distance of about six thousand miles from Scotland Yard. Of course, it's not quite so much as the crow flies."

Lee actually laughed.

The telephone bell rang from the hall and Lucy Craddock began to flutter.

"O, my dear boy, if it is Phoebe Challoner, I really don't think I feel equal—she's so very kind, but——"

"You are still utterly prostrated," said Peter.

He departed, took up the receiver and prepared to repel female friends in general and Miss Challoner in particular. But the voice which came to him along the wire was unmistakably male. It said in gruff, agitated accents,

"Hullo! Who's there? I want to speak to Mr. Renshaw."

"Speaking," said Peter gloomily, because the voice was beyond all question that of Bobby Foster, and to ring him up and if possible drag him into being an accessory after the fact was just the sort of thing that Bobby was likely to do.

The voice became even more agitated.

"Peter, I'm in the most awful jam——"

"And you'll be in a worse one if you start babbling on the telephone, my lad."

"You know who's speaking?"

Peter groaned.

"I do. What do you want?"

"I'm in the most awful jam. I lost my head—you know, when I got to the office it came over me. I didn't think any one would believe me. I lost my head and bolted. I haven't got any money. That's why I rang up. If you could let me have a tenner—and meet me——"

"Dry up!" said Peter. "I want to think." He concentrated a horrible frown upon the instrument for about a minute and a half and then spoke rapidly into the receiver.

"Are you there? Well now, listen! You know the church where the Beaver was married—well, go there, stand in the porch and look out for me. I don't know if any one is interested in my movements—I shall have to make sure about that. If I can get my car out I will. Look out for me and nip in the moment I stop. If I'm on foot, let me get past and then follow me. Don't speak to me until I stop and blow my nose. If you've got that, say yes, and don't say anything more. Got it? All right." He hung up, opened the sitting room door and called Lee.

"It wasn't any one for you, Lucinda. I've got to go out for a bit."

He took Lee into the kitchen and shut the door.

"Listen! That was Bobby. I'm going to meet him. I shall do my best to persuade him to give himself up, but if he won't I shall have to let him have some money. How much have you got?"

"Five pounds seven and elevenpence halfpenny."

"I'll take the fiver. Better not tell Lucinda. Don't worry."

He got his car without any trouble and, after driving round the block several times, decided that Scotland Yard was not having him watched. He proceeded, therefore, to the church of St. Peter, Frith street, and with a final glance out of his back window drew up by the curb. Bobby Foster, embarrassingly large and conspicuous, emerged from the porch, snatched the door open and plunged heavily in beside him. As the door slammed the car moved off again.

Peter turned the corner with relief. Bobby was panting in his ear.

"Peter—it's been awful! You've no idea how awful it's been."

"O, haven't I?"

"It's a marvelous bit of luck your bringing the car. You know, I've lost my nerve. I'm afraid to go near a station in case——"

"I should think you'd be arrested at once if you did. I suppose you know there's a warant out against you?"

The wretched Bobby dithered.

"I know—I know. I bought a paper, and it said—Peter, you can't think what it feels like to see that sort of thing—in the papers—about oneself."

[Continued tomorrow.]

START OFF DAY WITH NEW KIND OF COFFEE CAKE!

You Can Vary Fillings with Favorite Dough.

With a variety of good recipes for toppings and fillings, you can have many kinds of coffee cake, all from your favorite "kuchen" dough.

Toppings can be used on either yeast or quick bread coffee cakes. The fillings given here must be used with yeast dough. Any rich yeast dough will do nicely. To put the filling in the cake, roll out dough to about ¼ inch thickness, spread with filling and roll up in jelly roll fashion. The roll may then be twisted to make a braid; shaped in a circle and slashed at 1 inch intervals to make a tea ring; or it may be sliced to make rolls.

STREUSEL TOPPING.

¼ cup butter
¼ cup sugar
½ cup flour
½ cup fine dry cake or bread crums
1 teaspoon cinnamon

Cream sugar and butter together. Mix remaining ingredients and work into creamed mixture until crumbly.

RUM AND HONEY TOPPING.

¾ cup confectioners' sugar
2 tablespoons honey
1 tablespoon rum
Hot water

Blend sugar, honey, and rum. Add enough hot water to make icing of spreading consistency.

POPPY SEED FILLING.

1 cup black poppy seed
1 cup milk
2 tablespoons butter
2 tablespoons honey
½ cup chopped almonds
Grated rind of ½ lemon
1 tablespoon chopped citron
¼ cup sugar
1 tart apple grated

Grind poppy seed in spice or coffee mill, or use nut butter attachment to meat grinder. Boil seed with milk, butter, honey, almonds, lemon rind, citron, and sugar until thick. When cool, add apple. May substitute ¼ cup currant or raspberry jam for apple if desired.

ALMOND PASTE FILLING.

3 egg whites, beaten until stiff
¾ cup confectioners' sugar
¾ teaspoon cinnamon
1 cup grated almonds

Beat confectioners' sugar into egg whites. Work in almonds and cinnamon.

COTTAGE CHEESE FILLING.

1 pound dry cottage cheese
4 egg yolks, well beaten
1 tablespoon melted butter
½ cup sugar
Grated lemon rind
½ teaspoon vanilla
½ cup raisins

Crush cheese and add egg yolks, butter, sugar, lemon rind, vanilla and raisins. Mix all together well.

DROP COOKIES SAVE DAY WHEN FOLKS DROP IN

A woman can't have too many good recipes for drop cookies in her file. It's always a comfort to have cookies on hand for those occasions when there isn't time to prepare a dessert. Cookies with a dish of canned or stewed fruit are always satisfactory. And there is no cookie like a drop cookie for the homemaker whose baking is necessarily an odd job tucked in among her other household duties. Even if you have plenty of time and are always prepared with a dessert ahead of time you'll like these cookies.

CHOCOLATE RAISIN DROP COOKIES.
[Two and one-half dozen.]

1 cup sifted cake flour
1 teaspoon baking powder
¼ teaspoon salt
4 tablespoons butter or other shortening
⅝ cup sugar
1 egg, well beaten
2 squares unsweetened chocolate, melted
½ cup finely cut raisins
½ cup chopped walnut meats
¼ cup heavy sour cream
1 teaspoon vanilla

Sift flour with baking powder and salt. Cream butter and sugar until light and fluffy. Beat egg in thoroughly, add chocolate and blend. Add raisins and nuts, mixing well. Add flour alternately with cream, beating well after each addition. Add vanilla. Drop from teaspoon on ungreased baking sheet and bake in a moderate [350 degrees] oven until done, about fifteen minutes.

Dawes' Adopted Daughter Seeks to Adopt Baby Girl

Mr. and Mrs. Richard Thompson Cragg yesterday filed a petition in the County court to adopt a nine weeks old baby girl. The couple, who were married in 1936, took the child from the Cradle in Evanston several weeks ago. Mrs. Cragg is an adopted daughter of Gen. and Mrs. Charles G. Dawes. The baby will be named Caro after her maternal grandmother. The Cragg home is at 480 Sheridan road, Evanston.

HAROLD TEEN—"JUST A MOMENT, SON!"

SMITTY—EXPLANATION

A SCRUMPTIOUS TREAT: APRICOT COCONUT STRIPS

The cake part of this cobblerlike dessert is a sweetened biscuit dough made richer with the addition of an egg. It is a delicious dessert and is much easier to prepare than a cake.

APRICOT COCONUT STRIPS.

1½ cups flour
2 teaspoons baking powder
¼ teaspoon salt
2 tablespoons granulated sugar
4 tablespoons fat
1 egg, slightly beaten
½ cup milk

APRICOT FILLING.

1 cup cooked apricots, dried or canned
½ cup dark brown sugar
⅛ teaspoon cinnamon
⅛ teaspoon cloves
½ cup coconut
2 tablespoons butter

Mix flour, baking powder, salt and sugar. Cut in fat. Combine egg and milk and add to dry ingredients, stirring only enough to mix together. Knead dough lightly in the bowl. Pat out into bottom of greased shallow pan. Dough should be about one inch thick. Spread apricots on dough. Sprinkle with brown sugar, spices, and coconut. Dot with butter. Bake in a hot oven [400 degrees] for about twenty minutes or until done.

GRANDMA CALLED IT CORN PUDDING; YOU'LL ENJOY IT

Corn puddings aren't as popular as they were in grandmother's day—perhaps because we have switched to daintier desserts. A corn pudding still has its place in the menu, however. It is nourishing and filling and just right to complete a light meal.

CORN MEAL AND APPLE PUDDING.

1 quart milk
1 cup corn meal
1 teaspoon salt
1 teaspoon ginger
½ cup molasses
2 cups apples, cored and sliced thin

Scald the milk and add corn meal; cook thirty minutes and add salt, ginger, and molasses. Pour into a buttered baking dish and bake one hour, stirring occasionally; add apples and bake one hour longer without stirring. Serve with cream.

LAMB SHOULDER ROLL GLAZED WITH CURRANT JELLY IS DELIGHTFUL

No cut of meat comes out in such a variety of guises as a shoulder roast of lamb. It can be stuffed to make a cushion shoulder roast, it can be boned and rolled or it can be baked as is. The rolled shoulder is easiest to carve. It is excellent with a currant glaze.

GLAZED LAMB SHOULDER ROLL.

Rolled lamb shoulder
Salt and pepper
½ cup currant jelly
Mint leaves

Have the butcher bone and roll a lamb shoulder. Season with salt and pepper and place fat side up on a rack in an open roasting pan. Bake in a slow oven [300 degrees] until done. Allow forty to forty-five minutes per pound. A few minutes before serving spread with part of the currant jelly and return to oven until nicely glazed. Serve with remaining currant jelly, into which about one tablespoon of finely chopped mint leaves have been beaten.

Indore's Maharajah Builds $50,000 Home in California

Santa Ana, Cal., April 6.—[Special.]—Sir Yeshwant Rao Holkar, the maharajah of Indore, is building a $50,000 residence here. The structure will be a virtual fortress to provide safety and security for his princess daughter, Usha, 5 years old. Windows, both upstairs and down, will be heavily barred. The maharajah gave the order for construction of the dwelling during the recently strong war threat in Europe and the orient. He recently married the former Marguerite Lawler Branyen, once an American railroad hostess and nurse.

Italian Spaghetti
Made with Rich MEAT Sauce!

Even if you went to Naples it's doubtful if you could find more succulent spaghetti than this. Made of real long-strand spaghetti, with a rich *meat* sauce as the Italians prefer it. It's this *meat* sauce that makes it taste so much better than brands containing cheese instead of meat. College Inn Spaghetti comes ready to heat and serve. Inexpensive!

COLLEGE INN SPAGHETTI (WITH MEAT SAUCE)

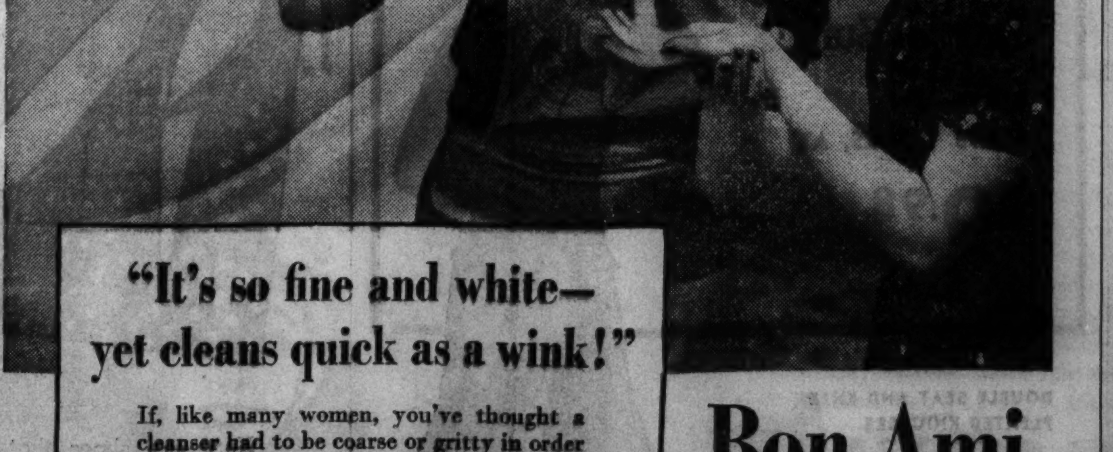

"It's so fine and white—yet cleans quick as a wink!"

If, like many women, you've thought a cleanser had to be coarse or gritty in order to be quick—you're in for a big surprise the first time you use Bon Ami. For Bon Ami cleans quickly without depending on harsh ingredients. As a result, it doesn't scratch porcelain. Instead, it actually leaves your bathtub and sink with a high, glossy polish. Millions of women depend on it for all their cleaning. Why don't you try Bon Ami?

Bon Ami keeps things easy to clean

It's a Mighty Tasty Bowl of Balanced Nourishment

Here's a feast with which to beckon morning appetites—National Biscuit Shredded Wheat. You get all the rich *inner flavor* of pure whole wheat.

We release it for you by a unique process. First we drench the grain with steam until the flavor-laden inner cells burst open. Then, after pressing and shaping into biscuits, we seal the fresh flavor in by baking to a brown and tender crispness.

But the taste is not all. In National Biscuit Shredded Wheat with milk lies a wealth of balanced nourishment—*eight* vital food essentials for muscles, nerves, blood, teeth and bones.

For more than 40 years millions of families have enjoyed this toasted goodness of the choicest sun-mellowed wheat. It is rushed to your food store by swift delivery trucks. Ask for National Biscuit Shredded Wheat, for morning feasts you'll feel better about.

NATIONAL BISCUIT COMPANY

NATIONAL BISCUIT SHREDDED WHEAT
THE ORIGINAL NIAGARA FALLS PRODUCT

GARNISHED HAM IS HIGH IN FAVOR AT EASTERTIDE

It's as Traditional as a New Bonnet.

BY MARY MEADE.

The Easter ham holds the same place of honor on the dinner table that milady's hat does in the Easter parade. Like the hat, the ham is something that you can hardly do without, regardless of price. But it's a comfort to know that ham [if not your hat] is actually less expensive this year than last.

Both ham and hat will be decorated to the limit or should it be shank—this season. If ever those attractive fruit garnishes are appropriate for ham, it's at Easter. Because directions for baking ham have been given so frequently and because each packer gives time and temperature tables for his particular ham, it is unnecessary to report cooking instructions.

The garnishes are to be put on during the last forty-five minutes of baking. The rind is not removed from the ham, and the fat is scored when the garnish is applied, unless the ham has been skinned by the packer.

Easter Garnishes for Ham.

Pear and Honey Glaze: Insert cloves in center of diamonds formed by scoring fat. Pour cup of strained honey over surface and return to oven to complete baking. Baste frequently with mixture of honey and drippings from baking pan. Meanwhile marinate pears in their own juice to which crushed mints and a few drops of green coloring have been added. Drain pears and fill hollows with currant jelly. Place pears on watercress around ham. If desired the green coloring may be omitted and the narrow end of the pear cut in two points to resemble rabbit ears. Use cloves to make eyes and nose, and tint ears a delicate pink by rubbing with a cloth dipped in diluted red coloring.

Pineapple Garnish: Pour one cup of pineapple juice mixed with one-half cup of honey over scored ham. Decorate top of ham with pineapple slices fastened on with cloves, if desired. Return to oven to complete baking. Baste frequently. The pineapple slices may be broiled separately and arranged on platter around ham if desired.

Apple Sauce Coating: Mix three cups tart apple sauce with one cup brown sugar and one teaspoon ground cloves. Cover surface of ham and return to oven to complete baking. The apple sauce may be tinted a pale pink. Garnish the platter with spiced apples which have been hollowed and filled with crumbled Roquefort cheese mixed with celery and mayonnaise.

Cinnamon Orange Garnish: Parboil six oranges in salted water [one teaspoon to a quart] until tender. Cut in halves crosswise and place in a deep baking dish. Make a sirup of one cup water, one cup sugar, 2 teaspoons corn sirup, and one-half cup red cinnamon candies, cooking until candies are dissolved. Pour this sirup over oranges, cover and bake one hour. Arrange these around a ham which has been basted in a mixture of equal parts orange juice and honey.

Produce Is Cheaper.

Vegetables and fruits are pouring into the city in large quantities and at low prices to join the Easter food parade. Fresh produce which is cheaper includes asparagus, beans, tomatoes, cucumbers, cauliflower, lettuce, dry onions, rhubarb, and strawberries.

Green beans are of such good quality and such a good buy that you will probably want to serve them sometime over the week-end. Unless your Easter dinner menu already includes citrus fruit in some form, the beans would be unusual served whole in lemon rings. Asparagus is good this way, too.

GREEN BEANS IN LEMON RINGS.
[Serves 6.]

1½ pounds green beans
1 lemon
2 tablespoons butter, melted

Wash beans and break off ends. Cook, uncovered, in boiling salted water to cover until just tender, about 20 to 25 minutes. Meanwhile cut lemon in quarter inch slices. Cut pulp out of each slice without breaking rind. Press juice from pulp through a sieve into the melted butter. When beans are cooked and drained, pull a handful [all arranged lengthwise], through lemon rind. Each ring will hold 6 to 8 beans nicely. To make the bundles more attractive, slice an extra lemon and slip two rings over each bundle. Serve with the mixed lemon juice and butter poured over each.

The nicest thing about such delicacies as cucumbers and cantaloupe is the way you can use a little of them on your budget even while they're still high enough to make them taste like luxuries. To make the cantaloupe stretch—it's cheaper, but not enough so far every day use—cut it with a French ball cutter and mix it with other fruit in a cocktail. Soak the fruit in grenadine sirup a half hour before serving—this gives it the prettiest pink color and an attractive flavor.

This is one way you can have cucumbers without paying too dearly for your fun.

TOMATO CUCUMBER AND SOUR CREAM SALAD.
[Serves 6.]

3 tomatoes, sliced
1 cup cucumber, cut in cubes
½ cup thick sour cream
½ cup mayonnaise
Lettuce

Prepare tomatoes and cucumbers. Whip sour cream and mayonnaise together and fold in cucumbers. Arrange tomatoes on lettuce beds and top with generous spoonful of cucumber and sour cream mixture.

Strawberries wrapped in thin pancakes is one dish for which you'll easily find a place somewhere in your menus this week-end. It can be the main event in the Easter breakfast; it's fine for a light supper after a heavy Easter dinner; or you can always serve it for Saturday's lunch. Substitute waffles or cinnamon toast for the rolled pancakes if you like; or to serve a large crowd economically, substitute canned pineapple chunks for part of the strawberries.

ROLLED PANCAKES WITH STRAWBERRIES.
[Serves 6.]

2 cups sifted flour
3 teaspoons baking powder
1 teaspoon salt
1 tablespoon sugar
2 or 3 eggs, well beaten
1⅓ cups milk
2 tablespoons shortening
1 quart strawberries, cleaned and sweetened

Mix and sift dry ingredients. Add milk and shortening to well beaten eggs. Bake on ungreased, hot griddle, keeping pancakes thin and not too small. Top each pancake with strawberries, roll up, sprinkle with powdered sugar, and top with more strawberries and juice. Serve with crisp bacon.

LITTLE ORPHAN ANNIE: Axel's Angles

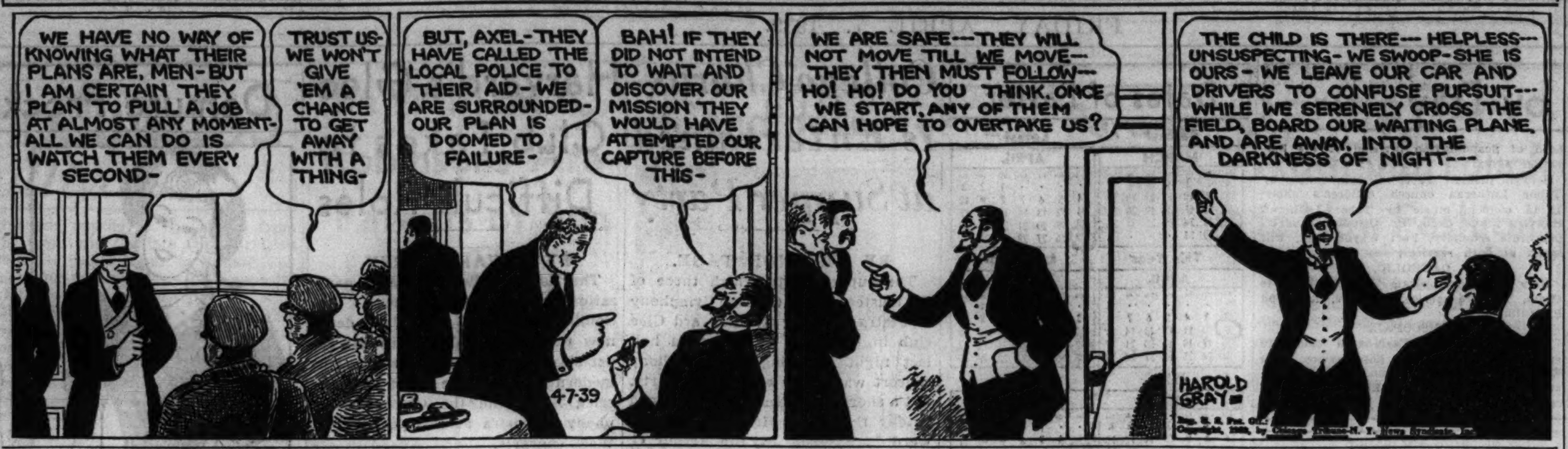

Cake of Easter Eggs

This nest of Easter eggs is really a cake baked in a ring mold. The feathery part of the nest is a coconut topped frosting. The children themselves can make these easy candy eggs. Blend 2-3 cup sweetened condensed milk and 1 teaspoon vanilla with 3 cups confectioners' sugar. Divide into 3 or 4 parts and tint differently with a few drops of vegetable coloring. Form into egg shapes. Chill and dry. This will make about 24 small sized eggs.

GRAPE JUICE PUTS GAY COLOR INTO DELICIOUS APPLE SNOW DESSERT

For a colorful dessert with an excellent flavor make a gelatin apple snow pudding using grape juice for the liquid in the recipe. This is a company dessert that's easy and inexpensive enough for everyday use.

GRAPE JUICE APPLE SNOW.
[Serves Six to Eight.]

1 tablespoon plain unflavored gelatin
¼ cup cold water
1⅓ cups grape juice
⅓ cup sugar
⅛ teaspoon grated orange rind
¼ teaspoon grated lemon rind
2 egg whites, stiffly beaten
1 cup grated apple

Soften gelatin in cold water for about five minutes. Place over boiling water until completely dissolved. Cool gradually at room temperature. Add three tablespoons sugar, salt, and grated lemon and orange rinds to grape juice, stirring until sugar is dissolved. Add small amount of this mixture to cooled gelatin, mixing thoroughly; then add to remaining grape juice. Chill until thick and sirupy. Then to the stiffly beaten egg whites add the remaining sugar and whip with rotary beater until sugar is blended. Fold in grape juice mixture. Chill, and when mixture begins to set fold in apples. Turn into mold and chill until firm.

BOOKLETS TELL HOW TO PLAN A BRIDAL SHOWER

Other Party Hints Are Ready for You.

If any party is strictly feminine it's a bridal shower. This is one time when the hostess can indulge in all the tiny cakes and sandwiches and other tid-bits.

Several of Mary Meade's booklets will help you plan the bridal shower you give. "Parties for the Bride-to-Be" contains menus and recipes with all the appropriate frills. For additional help see "Tips on Tea Parties," "The New Sandwich Maker," "Simple Homemade Candies," and "Thirst Quenchers." The latter contains recipes for many punches and fruit drinks, if you prefer to serve a cold beverage.

5 Cents by Mail.

The booklets are on sale for 3 cents each at the Tribune Public Service offices, 1 South Dearborn street and in the Tribune Tower. They will be mailed to you for 5 cents each in stamps. Please address mail requests to Mary Meade.

Other booklets by Mary Meade are:

"Modern Meat Lore," 20 cents; by mail, 23 cents.

"Baking the Perfect Cake," 20 cents; by mail, 23 cents.

"When the Business Woman Cooks," 3 cents; by mail, 5 cents.

"Everyday Adventures in Salads," 3 cents; by mail, 5 cents.

"Freeze the Salad," 3 cents; by mail, 5 cents.

"Taste Teasing Appetizers," 3 cents; by mail, 5 cents.

"Catering to Bridge Appetites," 3 cents; by mail, 5 cents.

"Thirty-three Refrigerator Cakes and Cookies," 3 cents; by mail, 5 cents.

"What to Serve with Fish: Sauces, Stuffings, Garnishes," 3 cents; by mail, 5 cents.

"Buffet Suppers and Dutch Lunches," 3 cents; by mail, 5 cents.

Pies He'll Rave About.

"Pies He'll Rave About," 3 cents; by mail, 5 cents.

"Glorifying the Left-Overs," 3 cents; by mail, 5 cents.

"Hostessing with Sunday Suppers," 3 cents; by mail, 5 cents.

"Parties for Growing-Ups," 3 cents; by mail, 5 cents.

"Feeding Fifty," 3 cents; by mail, 5 cents.

"Simple Salad Dressings," 3 cents; by mail, 5 cents.

"Let's Have Eggs," 2 cents; by mail, 3 cents.

"Festive Menus," 2 cents; by mail, 5 cents.

"Pantry Shelf Dinners," 3 cents; by mail, 5 cents.

Meals for Lent.

"Pleasant Meals for Lent," 3 cents; by mail, 5 cents.

"Say It with Honey," 3 cents; by mail, 5 cents.

"Can You Cut Up a Chicken?" 2 cents; by mail, 3 cents.

"Carving Made Simple," 2 cents; by mail, 3 cents.

"Entertaining with Cheese," 2 cents; by mail, 3 cents.

Mary Meade's Menu
(Utilizing Week-End Bargains)

SATURDAY

BREAKFAST
Tomato Juice
Oatmeal
Waffles with Maple Sirup
Milk or Coffee

LUNCH
Creamed Asparagus and Hard Cooked Eggs on Toast
Banana and Peanut Salad
Date Bars
Milk or Tea

DINNER
Rolled Rump Roast
Mashed Potatoes
Green Beans in Lemon Rings
Cabbage and Pineapple Salad
Apple Brown Betty
Coffee

SUNDAY

BREAKFAST
Broiled Grapefruit Halves
Prepared Cereal
Puffed Eggs in Bacon Nests
Hot Cross Buns
Milk or Coffee

DINNER
Baked Ham with Pear and Honey Glaze
Creamed Potatoes
Buttered Cauliflower
Tomato, Cucumber and Sour Cream Salad
Orange Refrigerator Cake
Coffee

SUPPER
Rolled Pancakes with Strawberries
Crisp Bacon
Head Lettuce Salad
Bowknot Rolls
Ring Sponge Cake with Coconut Frosting and Candy or Ice Cream Eggs
Coffee or Cocoa

BEANS FOLKS YEARN FOR!
Everybody likes Heinz Oven-Baked Beans because they're so mealy and munchy—cramful of flavor. Nourishing—and spicy with delicious sauces—they are ready to heat, eat and enjoy. Four savory kinds, at your grocers!
HEINZ OVEN BAKED BEANS

NOT A HEAPING TABLESPOONFUL
BUT ONE HEAPING TEASPOONFUL
IT'S TRUE—because of Stewarts extra rich, full mellow flavor and supreme quality.
STEWARTS PRIVATE BLEND COFFEE
75 DELICIOUS CUPS TO THE POUND!

Time-saver for smooth, uncooked frostings
Domino Cane Sugar Confectioners XXXX
"Sweeten it with Domino"

LET'S HAVE THAT KOSTO AGAIN TONIGHT ...IT'S THE BEST CHOCOLATE PUDDING YET
QUICK-THRIFTY-3 FLAVORS

NEED A MAID?
See the Situations Wanted columns in the CHICAGO TRIBUNE WANT AD SECTION

AVOID NEEDLESS DRUDGERY
USE THIS AMAZING CLEANER THAT ACTUALLY DISSOLVES GREASE!
2,000,000 WOMEN FIND BAB-O MAKES CLEANING FASTER SIMPLER AND MUCH EASIER
Two million women have already changed to Bab-O as the fast easy way to do housecleaning jobs. For today—90% of all scouring women do is caused by grease. Grease is the modern cleaning problem. Grease is the thing that holds dirt to stoves, bathroom fixtures, painted walls, refrigerators—as well as to pots and pans.
Bab-O is the modern cleaner that answers this problem by dissolving grease. It's active, live. Bab-O contains a special ingredient that quickly melts grease away. That's how it saves you the needless hard scouring required by ordinary cleansers. For with grease gone, the reason for 90% of scouring vanishes. You wipe dirt off—easily.
That's why you don't scratch costly porcelain surfaces with Bab-O. And because Bab-O works faster, a little does more cleaning. So you save money—as well as time and work. So if you are still using any ordinary cleanser, get Bab-O at your grocer's and just try it. You'll be amazed!
TUNE IN "DAVID HARUM" 11-11:15 A.M., E.S.T. Monday thru Friday NBC Red Network. WOR 3:45 P.M.
BAB-O The GREASE-DISSOLVING Cleaner

I'LL GIVE YOU DELICIOUS GRAVIES IN A JIFFY
KITCHEN BOUQUET

Seminole offers you this REGULAR 89¢ VALUE AT RETAIL for only 25c AND 4 SEMINOLE TISSUE WRAPPERS
Beautiful Catalin DELUXE NAIL BRUSH
Get this smart Nail Brush for less than one-third its regular retail value! This is Genuine Catalin; iridescent ivory toned; 2¼"x2¼": with sterilized black bristles, medium stiff. Guaranteed to please or money back!
Always ask for "SEMINOLE," the fully-wrapped, snow-white, cotton-soft, super-absorbent tissue that gives you extra quality at no extra cost!
SEMINOLE TISSUE
P. O. BOX 555, Grand Central Annex, New York City

JUST IN TIME FOR EASTER ... THE YEAR'S FLAVOR FIND!
The New Armour's Star Ham
It's "The Ham What Am"-Tender
EVERYBODY'S CHEERING THIS ARMOUR'S STAR DISCOVERY!
"YES, SIR! MEAT'S THE MAINSTAY FOR HEALTH AND VIGOR."
"TENDER? WHY, IT MELTS IN YOUR MOUTH!"
"THAT TRU-HAM FLAVOR IS BIG NEWS TO ME!"
TRU-HAM FLAVOR IN EVERY MORSEL ... TENDERED BY HEAT ALONE!
Here's a new taste-discovery! It's Armour's Tender Star Ham ... and friends, it's the finest eating to the very last morsel! Tender? Yes, very tender. But that amazing flavor is what wins you.
Rich, natural tastiness ... Armour's Tru-Ham Flavor ... that beats anything yet! ... Discover this new Armour's Tender Star Ham for yourself. Your dealer has one waiting for you now. Ask your dealer for the Easter recipe. When you're preparing the new Armour's Star Ham, note the rich, inviting aroma that rises from it. See how smoothly and cleanly it slices. Then taste the sumptuous, mouth-watering flavor that sets this Armour's Tender Star Ham apart from all the rest. You'll agree ... it's an adventure in fine eating!
ASK FOR ARMOUR'S STAR MEATS
America's Quality Brand
THE "HAM WHAT AM" FAMILY
STAR JUBILEE HAM Ready-cooked, rich in the famous Star Ham flavor.
STAR COOKED HAM Vacuum-sealed, to protect all of its goodness.
STAR SLICED HAM Ready-sliced, for economy and convenience.

Chicago to Bow at Good Friday Services Today

BY THE REV. JOHN EVANS.

Doors of more than 1,000 churches of the city will admit Chicago's vast Christian congregation today for Good Friday devotions. The services will not be alike, although for many the three hour devotions of the cross—known as Tre Ore devotions to the Catholic church—have become the most familiar Good Friday devotions. Where these services are held they begin at noon and continue until 3 o'clock. In some churches, for the benefit of day workers, the services begin at 6 at night.

Many Protestant churches will administer holy communion and receive new members. At night services musical settings for the Seven Last Words of Christ will be sung by choirs. At Holy Name cathedral tonight Cardinal Mundelein will preside at Tenebrae.

The focus of all Protestant worship will be at the Chicago Temple, 77 West Washington street, where the Chicago Church federation, representing more than 1,000 churches of eighteen denominations, will conduct a three hour service beginning at noon. It is expected that more than 5,000 persons will attend.

Bishop George Craig Stewart will be the Episcopal speaker at the Harris theater this noon.

Cardinal Mundelein, in addition to tonight's Tenebrae, will also preside at a mass of the presanctified at 9 a. m. today in Holy Name cathedral. He will also pontificate when the new fire is blessed and the Pascal or Easter candle is lighted. This candle burns until Pentecost Sunday.

In many parts of the city community three hour services will be held in centrally situated churches. Lutheran churches of Austin will unite in such a service at Messiah church, Iowa street and Waller avenue. Pastors from Moreland, Trinity, St. Paul's, Bethlehem, St. Paul's Forest Park, and First Gethsemane Lutheran churches will preach on the words of Christ from the cross.

The Pullman Ministerial association will hold its three hour service in the First Reformed church of Roseland, 107th street and Michigan avenue. Speakers and singers will represent Methodist, Reformed, Swedish mission, Evangelical, Presbyterian, Hungarian Baptist, Italian Reformed, Community and United Lutheran churches.

At the Rhodes theater, 544 East 79th street, sixteen south side churches will join in devotions beginning at noon.

Good Friday devotions will be held every half hour from 6 a. m. to 7:30 a. m. at North Austin Lutheran church, Mason and Le Moyne avenues. Other services will be held at 8:30, 9:30, and 11 o'clock. The Rev. F. W. Otterbein will preach at all services.

The Rev. Adalbert R. Kretzmann of St. Luke's Lutheran church, Belmont and Greenview avenues, announced services at 9:30, 12:10 noon and 3 o'clock. More than 100 new members will be received into Drexel Park Presbyterian church, Marshfield avenue and 64th street, at three communion services this afternoon and tonight at 3:30, 7 and 9 o'clock.

An interdenominational service under the auspices of the Central Y. M. C. A. will be held in the lobby of the association at 19 South La Salle street.

Lent Day by Day

LOOP SERVICES.

[At 12 o'clock unless otherwise indicated.]

Chicago Temple, 77 West Washington street. Three hour service with seven speakers; the Rev. John Thompson, the Rev. J. W. G. Ward, the Rev. R. G. Schell, Bishop James A. Bray, the Rev. I. E. Metcalf, the Rev. H. B. Lambrecht, and the Rev. Clarence H. Diercks.

Harris theater. The Rt. Rev. George Craig Stewart.

Erlanger theater. Dr. Conrad J. Bergendoff, president of Augustana college, Rock Island, Ill.

Grand Opera house. Three hour service. Dr. Charles W. Koller, president of Northern Baptist seminary; Col. T. Gabrielson, head of Scandinavian division of the Salvation Army.

Selwyn theater, 12:10 o'clock, music by Tabor Lutheran church children's choir; 12:45 o'clock, music by Tabor Lutheran church's junior choir. Dr. Ottomar Krueger, Concordia seminary, Fort Wayne, Ind., will speak at both services.

CATHOLIC.

Holy Name cathedral, 730 North State street. Tre Ore service, the Rev. Raymond P. Hillinger.

EPISCOPAL.

Cathedral Shelter, Washington boulevard and Peoria street. Three hour service. The Rev. Canon David E. Gibson, the Rev. Richard Colgate Talbot, St. Elizabeth's, Glencoe, Ill.

Dates of Easter

Earliest

MARCH						
1	2	3	4	5	6	7
8	9	10	11	12	13	14
15	16	17	18	19	20	21
22	23	24	25	26	27	28
29	30	31	·	·	·	·

Latest

APRIL						
·	·	·	·	1	2	3
4	5	6	7	8	9	10
11	12	13	14	15	16	17
18	19	20	21	22	23	24
25	26	27	28	29	30	·

This Year

APRIL						
·	·	·	·	·	·	1
2	3	4	5	6	7	8
9	10	11	12	13	14	15
16	17	18	19	20	21	22
23/30	24	25	26	27	28	29

Last Year

APRIL						
·	·	·	·	·	1	2
3	4	5	6	7	8	9
10	11	12	13	14	15	16
17	18	19	20	21	22	23
24	25	26	27	28	29	30

1936

MARCH						
·	1	2	3	4	5	6
7	8	9	10	11	12	13
14	15	16	17	18	19	20
21	22	23	24	25	26	27
28	29	30	31	·	·	·

1937

APRIL						
·	·	·	1	2	3	4
5	6	7	8	9	10	11
12	13	14	15	16	17	18
19	20	21	22	23	24	25
26	27	28	·	·	·	·

The formula for setting the date of Easter was developed by the Christian church so as to coincide with the Jewish passover. The Jewish calendar, which set the passover on the 15th of the month Nisan, however often shifted away from the Julian calendar. For this reason the formula, "the first Sunday after the first full moon after the vernal or spring equinox," was adopted.

College Chorus Is Entertained at Supper Party

BY ELEANOR PAGE.

The supper party which three of the trustees of the Chicago Symphony orchestra gave for the Harvard Glee club in the foyer of Orchestra hall last night following the symphony concert was a gay and cheery party, but a short one. Because this is Good Friday the hosts, Mr. and Mrs. Edward L. Ryerson Jr., the Arthur G. Cables, and the John Paul Wellings were determined to end the entertainment promptly at midnight, no matter how much the young people were enjoying themselves.

All of the good things to eat and drink at the supper were hidden behind a crimson curtain at one end of the foyer during the first part of the performance. As soon as the intermission was ended the foyer was closed off and long tables were rolled into the room, laden with beer, milk, cheese and crackers, sandwiches, coffee, and doughnuts, enough to satisfy the hunger of the sixty baritones, bassos, and tenors, lined up on the concert platform, and the alumni and young women they were to meet at the supper.

The Wellings' charming and pretty daughters, Miss Harriet and Miss Mary Paul, were among the young women who acted as hostesses to the Harvard visitors.

The Thursday night concerts always draw a large crowd of young people. Miss Pauline Palmer, Miss Mary Alice Bacon, in a stunning dinner dress of blue with polka dots, and a visitor from Boston, Miss Peggy Paine, made an attractive trio.

WEDDINGS

Dr. and Mrs. Alvin A. Smith of Rogers Park announce the approaching marriage of their daughter, Mildred Louise, to James E. McMahon Jr., son of Mr. and Mrs. James E. McMahon of Rogers Park. The wedding will take place on April 22 at 4 o'clock at the Rogers Park Presbyterian church. The ceremony will be performed by the bride's father.

Miss Smith is a graduate of the music school of Northwestern university. Mr. McMahon was graduated from the railway electrical school of the University of Illinois.

Mr. and Mrs. William Gazlay of 5829 Kenmore avenue announce the approaching marriage on April 21 of their daughter, Virginia Elizabeth, to Seely McCann Chapman, son of Mrs. Henry Edgar Chapman of Elmira, N. Y. The wedding will take place at 8:30 in the evening at the Church of the Atonement. There will be a small reception at the home of the bride's parents.

Harvard's Glee Club Takes to Difficult Roles

BY EDWARD BARRY.

The Harvard Glee club, an organization which long ago eschewed "The Goblins'll Git You," and which deals now with an amazingly difficult répertoire of ancient, classical, and modern music, is the guest of Frederick Stock and the Chicago Symphony orchestra at this year's Holy Week concerts.

In Orchestra hall last night the two organizations coöperated in a program which consisted almost entirely of seldom or never heard music. G. Wallace Woodworth, director of the glee club, divided the evening's conducting with Mr. Stock.

The program began, conventionally enough, with the "Procession of the Knights of the Grail," from Wagner's "Parsifal." Following came three choruses from Mozart's Music for Freemasons. The glee club, especially in the second of these excerpts, revealed itself as a magnificently trained organization capable of preserving in a long phrase that simple beauty of texture which takes highly expressive coloring effects so well. Because no one, apparently, had thought to check the balance of orchestra and chorus in rehersal, the glee club was barely audible in the "Laut Verkunde Unsre Freude."

The Symphonic Movement of Arne Oldberg, which stood next upon the program, had no connection with Holy Week, nor with the Harvard Glee club. This was the first downtown performance of the straightforward, highly romantic piece of music which had been commissioned for Ravinia and which was presented there last summer by Willem van Hoogstraten and the Chicago Symphony orchestra.

The glee club performed two choruses a cappella—the medieval "Miserere" of Allegri and a comparatively recent [1921] setting of the 121st Psalm by Darius Milhaud. Lillian Knowles, the orchestra, and the chorus presented the Brahms Alto rhapsody with a fervor and a richness of tone which succeeded in communicating much of the work's elusive content even to an audience to which it was largely unfamiliar.

Another excerpt from "Parsifal"—this time the Good Friday Spell—led to a performance by chorus and orchestra of the finale from Malipiero's "San Francesco d'Assisi."

In the last movement of Liszt's "Faust" symphony William Miller appeared as tenor soloist and strengthened the impression of warmth of voice and beauty of style which he had made two hours before in the third of the Mozart choruses.

Demure Frock or Housecoat

3213
SIZES
12-20

WOMAN'S AND MISS' FROCK.

This is a truly demure frock which may, if you wish, be converted into a housecoat. Let's begin by describing the dress. It has a high neckline with a contrasting collar that is trimmed with ruffling. Cuffs to match are used on the puffed sleeves. The Basque bodice fits snugly and has a row of tiny buttons. The blouse points down into the skirt, which is voluminously shirred. The dress may be made of printed silks or cotton, and the darker backgrounds are preferable. It is best to make the accessories detachable for laundering.

The housecoat may, if you wish, have a V neckline and soft rolled collar. The puffed sleeves may be long or short, and buttons are used all the way down the front if you like. You can use your own ingenuity in designing and creating this housecoat, but remember that bright prints are highly effective. For summer, cottons and linens are preferable because they launder so easily.

Style No. 3213 is designed for sizes 12, 14, 16, 18, and 20, and 30, 32, 34, 36, and 38 inches bust measurement. Size 16 requires 4⅝ yards of 39 inch material, with ½ yard of 39 inch contrasting for the daytime dress. The housecoat in the same size requires 5⅛ yards of 39 inch fabric, with ⅝ yard of 39 inch contrasting.

Address orders for Clotilde patterns to Chicago Tribune, P. O. Box 537, Grand Central Station, NEW YORK CITY, inclosing 10 cents in stamps or coin (coin preferred—wrap it carefully) for each pattern ordered. IMPORTANT! Be certain to state clearly the number of the pattern and the size desired, and write your name and address plainly.

The sprightly spring edition of the Chicago Tribune Book of Clotilde Fashions is on sale at the Tribune Public Service Offices, 1 South Dearborn street and Tribune Tower, for 15 cents the copy, 10 cents if ordered with a pattern. Address mail orders to Chicago Tribune, P. O. Box 537, Grand Central Station, NEW YORK CITY.

Stevens
Chas. A. Stevens & Co.
State near Washington

1.95

Slim Flatterer . . . this Colorfully Striped
Jacket Blouse

Because of its multi-colored stripes . . . this smart new Blouse that tucks in or out, matches most of your suits, skirts and slacks! Of lovely soft Spun Rayon in sizes 12 to 18. Choose yours early today . . . it's an exclusive with Stevens! 1.95.

Stevens Accessories..First Floor

DAVID ADLER
169 NORTH MICHIGAN AVENUE

As Illustrated, Silver Fox Jacket, $165.00

SILVER ANNIVERSARY SALE!

SILVER FOX SCARFS

All prime, fresh catch, full silver. Extraordinary value in time for Easter! $49.50 (per skin)

SILVER FOX JACKETS

Every woman's dream of luxury—at a price even the slimmest budget can afford. $165

Typical Silver Anniversary Specials!

- Persian Lamb Coats..........$195
- Hudson Seal Coats..........$145
- Squirrel Coats..........$145
- Hudson Bay Sables..........$49.50
- Red Fox Chubbies..........$95.00
- Blue Fox Chubbies..........$95.00

Goldblatt's Is Headquarters For RIDING NEEDS

Trim, High Waisted Style in Women's Jodhpurs
Complete with Leather Knee Guards

$2.49

Sizes 24 to 36. With talon zipper, 2 buckle side. Asst. color whipcord. Others $2 to $15

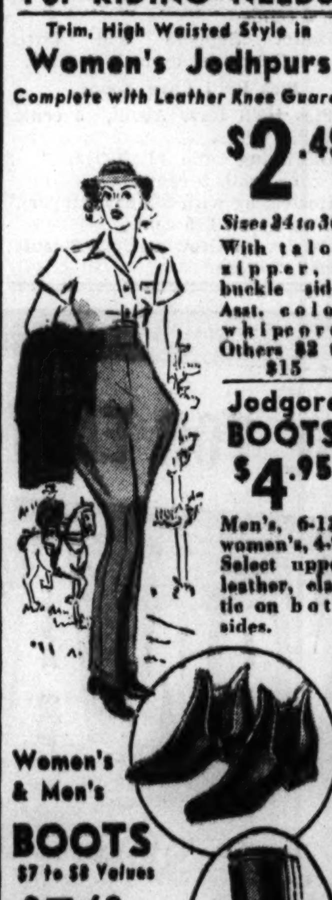

Jodgore BOOTS $4.95

Men's, 6-12; women's, 4-9. Select upper leather, elastic on both sides.

Women's & Men's BOOTS
$7 to $8 Values
$5.69

Men's 6-12! Women's, 3-9! To fit small, regular or large calf. English style. Genuine Goodyear welt.

Women's Riding Breeches....$1.00
Women's Jodhpur Boots.....$1.99
Boys' or Girls' Jodhpurs.....$1.79
Women's Pie Top Hats, $2.95
Women's Riding Shirts, 79c

MEN'S BREECHES $1.99
Hi-back polo waistline. Whipcord, leather knees. 28-42. (Others . . . Zipper front & legs, $3.98)

MEN'S JODHPURS $3.79
Hi-back polo waistline. Gabardine, cavalry twill. 28-42. (Others . . . Zipper front, $4.48)

Mail Orders Promptly Filled! Illinois residents please include 3% Sales Tax! All delivery points not covered by our service please include 25c for packing and postage!

GOLDBLATT
State St. Store State, Jackson Van Buren
Equestrian Dept., 8th Floor, South

This is Chanel's blue wool suit with fiery red accessories . . .

See it in NATURAL COLOR on Sunday

Two full pages of Paris fashions in natural color will come to you in the Roto Picture section of Sunday's Chicago Sunday Tribune. . . . Gorgeous creations of Mainbocher . . . Paquin . . . Chanel . . . Goupy . . . Germaine Lecomte.

Photographed in all their breath-taking beauty by the Tribune natural color camera. See them on Sunday in the Roto Picture section of the

CHICAGO SUNDAY TRIBUNE

ORDER YOUR COPY IN ADVANCE FROM YOUR DEALER

the new issue of
GLAMOUR
Out today, 15c

GLAMOUR tells you how to acquire the beauty, charm and poise which Hollywood designers and make-up artists have perfected to give screen actresses their irresistible appeal.

★ ★ ★

The Hollywood way to
FASHION · BEAUTY · CHARM

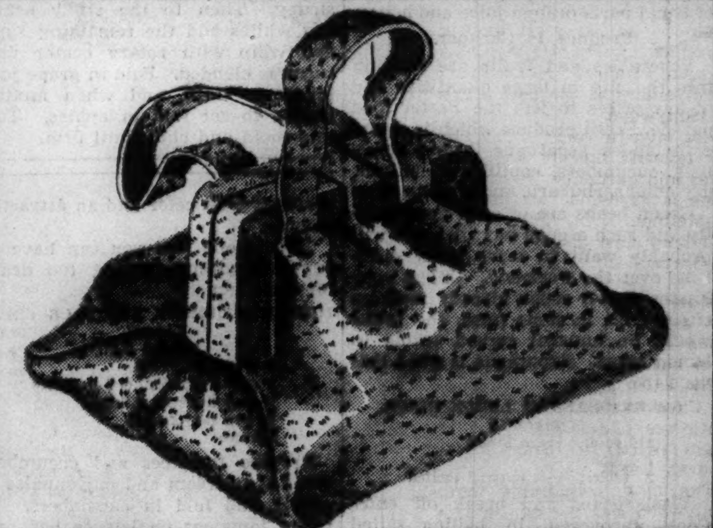

"CHUNK" . . . A SQUAT BIG BAG FOR SOFT LITTLE SUITS

Clever Copy of an $18.50 Original $2.95

As chunky as its name . . . big and bulky and the height of Easter chic! Of softest leather, with room for all the gadgets every woman carries, and extraordinarily smart in powder blue, pink, gold, fuchsia, black or navy.

NEW Main Floor—Three Stores.

THE FAIR
STATE AND ADAMS STREETS · OAK PARK LAKE AT MARION · MILWAUKEE AT WOOD

WINNIE WINKLE, THE BREADWINNER: So Near and Yet So Far

Looking at Hollywood
By Ed Sullivan

Interview with Joan Bennett

Hollywood, Cal., April 6.—She says that her greatest handicap through life has been her supersensitivity, that her greatest asset is honesty, that picture success carries the penalty of a tremendous amount of unhappiness.

She thinks the most glamorous girl in Hollywood is Hedy Lamarr and that the cutest looking girl is Sonja Henie. . . . She is a fatalist. . . . Her favorite dish is baked beans, rice, and ketchup. . . . Her favorite drink is a Tom Collins as Gregory at the Brown Derby mixes it.

She thinks that the two screen youngsters most likely to succeed are Priscilla Lane and Richard Carlson. . . . She believes that the three best-dressed girls in the flicker colony are Constance Bennett, Marlene Dietrich, and Loretta Young.

Her pet hates are people who are smug, people who make noises while eating, people who are cheerful when they wake up in the morning, people who are hummers, and people who are liars. . . . She refers often to liars and lying; it is a grievous sin in her book.

Her favorite state is Connecticut. . . . Her favorite city is New York City. . . . Yet the most exciting time she ever had was when as a girl of fifteen she spent the April of 1925 in Paris [bet you're figuring out how old she is].

She thinks the dress that gave her her greatest kick was one she wore to the junior prom at St. Margaret's school, her first grownup party dress. . . . It had a silver and lamé top, with Maribou and three shades of chiffon and a circular skirt. . . . She thinks that the best dancing partner in Hollywood is Lee Bowman. . . . She doesn't know what girl is the best dancer as she never dances with them.

Kindest person in the picture colony, she thinks, is Marion Davies. . . . She says that the kindest man is Walter Wanger, who never can resist a hard-luck story. . . . She loves dogs, has a kennel of cocker spaniels, a stray cat that walked in one day, and is delighted that a humming bird has built a nest in the tree outside her room, because an Irishman told her that it was good luck.

She is plenty superstitious: She won't light three on a match, she knocks on wood, won't walk under ladders, won't pass a person on a stairway, answers chain letters, is a salt-over-the-shoulder thrower, shies away from "13." . . . She won't permit love birds, goldfish, or ivy in the house, bad luck. . . . Elephant statuettes must have trunks up, and if you sing before breakfast you cry before dinner. . . . If she's walking on a narrow path with some one she won't separate and walk around a tree or pole.

Stagehand and Azucar gave her the greatest race track thrills, but she prefers to watch tennis and football, prefers swimming for herself. . . . David Niven, she says, is the most amusing man in the colony. . . . Ann Sothern, who reminds her of Lilyan Tashman, is the most amusing girl. . . . She rates Fredric March, Adolphe Menjou, Robert Montgomery, and Fred Astaire as the best dressed men in Hollywood.

Her favorite color is turquoise blue, her favorite flowers are Lady Finch roses and gardenias, her favorite perfume is gardenia, her favorite name is Melinda. . . . The book she remembers most pleasantly is "Beverly of Graustark."

Most memorable scene she ever did, she says, was in "Private Worlds," when as Sally she climbs the staircase hearing a voice calling "Sally, Sally, Sally, Sally." . . . Director Greg La Cava was responsible for the dramatic scene, and did it again with a slight switch in "Stage Door," with Andrea Leeds.

The most memorable moment in Hollywood was the day in 1929 when she was rushed to the studio from the train and the late Director Dick Jones introduced her to Ronald Colman and told her she'd play opposite him in "Bulldog Drummond." . . . She says Claudette Colbert and Warner Baxter are the most helpful stars to work with, never forgets Baxter's kindness to her in "Vogues." . . . Patsy Kelly and Frank Morgan are her favorite screen comics.

She thinks Ginger Rogers, Merle Oberon, and Claudette Colbert are the most attractive girls in town, and that Spencer Tracy, Fredric March, and David Niven are the most attractive men.

Her favorite movie actors: Bette Davis, Rudolph Valentino, Charlie Chaplin, Garbo, Brian Aherne, Laughton, Irene Dunne, John Barrymore, Paul Muni, and Spencer Tracy. . . . The greatest pictures she ever saw: "Pygmalion," "Henry the Eighth," "The Kid," "Journey's End." . . . Her favorite stage plays: Those in which she saw Richard Bennett, her dad. . . . Her favorite stage performers: Her pop, Jack Barrymore, Walter Huston, Lunt and Fontanne, Katharine Cornell, Helen Hayes, Noel Coward, Gertrude Lawrence.

Her proudest achievement, her children. . . . Her greatest desire, security for them, and happiness. . . . Her favorite song, "The Star Spangled Banner."

Crocheted Chair Seats Contribute Kitchen Elegance

X-234

BY ELLEN BRUCE.

Decorating the kitchen chairs with colorful crocheted seats is another way of adding a touch of individuality to the home. If the color scheme is green and white, chair seats of the same shades may be used on white or green chairs. The pot holders are crocheted of the two shades together to create a mottled effect while the chair seat is crocheted of white and striped in green.

For instructions in crocheting the pot holder and chair seat, No. X-234, send 10 cents in stamps or coin to the Needlework Bureau, Chicago Tribune, 220 Fifth avenue, New York City.

The William A. Robinsons Are Parents of Son

BY JUDITH CASS.

CHICAGO friends of Mr. and Mrs. William A. Robinson will be interested to learn that the former Florence Crane and her husband have a son. He was born on March 31 at Richardson house in Boston. His maternal grandmother, Mrs. Richard T. Crane Jr., was in Boston to welcome her first grandchild. Before returning to Chicago she will go to New York, so she will not be at home for a week or more.

The young explorer, who hailed from Milwaukee, already had sailed around the world in a thirty-two foot boat before he met the Crane heiress. Their marriage took place in Chicago in February, 1933. They have done extensive traveling since, most of it in small sailing vessels, and their adventures have included a shipwreck in a stream in a tropical jungle and an emergency appendectomy in the desolate Galapagos Islands performed by naval surgeons sent from Panama by plane. It was Skipper Robinson who was the victim.

The Robinsons have been living for about a year in Ipswich, Mass., where Mrs. Crane has a summer home, Castle Hill. Mr. Robinson is in the shipbuilding business. Mrs. Robinson is the only daughter of Mrs. Crane [Florence Higinbotham] and the late Mr. Crane. The Cranes' son, Cornelius, is married and has a little stepdaughter.

Russian Colony Will Hold Easter Feasts.

Every few years the Russian Easter coincides with the celebration of the church of the western world, and when this happens, as it does this year, the Russians and their friends are caught in a double whirl of Easter festivities. Gayest of the Russian parties are the intimate gatherings following midnight mass. Only families and the closest of friends are invited to these feasts.

The tables for the midnight repast are set up early to be ready for the merrymakers when they return from mass. Many kinds of cold meats are included in the buffet, for the orthodox Russian does not eat meat during Lent. Cold puddings, delicious cakes called pasha and koulitch, and vodka also are on the menu. In Russian communities this festive board remains standing for three days or until all the food has been eaten by visiting neighbors. At least, this was the custom in czarist Russia; in Red Russia Easter is not observed, except in secret.

Chicago Russian Colony to Celebrate.

In Chicago, though, Easter will be celebrated in the age-old way by the Russian-American colony. Prince and Princess Rostislav, the George Artamanoffs and his mother, Mme. Artamanoff, the Vladimir Yaschenkos, the George Bobrinskoys, the George Voevodskys and the Nicolas Starosseiskys are among those who annually go to midnight service at the Russian Orthodox church on Leavitt street, near Division street, and then gather with Col. and Mme. Yaschenko at the Yar to feast.

Prince Galitzine, Aleka Rostislav's brother, will be with the celebrants, but his wife still is in California.

Potockis to Hold Washington Reunion.

Representing Chicago in Washington, D. C.'s international Easter parade on Sunday will be Count and Countess Anthony Potocki [Gloria Griffiths] who are going east today to

[Continued on page 33, column 1.]

Candidate for Big Parade

[TRIBUNE Studio Photo.]

Twin orchids in a pale violet white are caught in a mist of violet and green veiling in this hat for the Easter parade. The hat itself is of leaf green crepe de chine softly folded over a charmingly graceful and softly curved brim.

Through the Looking Glass

We lost our heart to a bottle once. [No wise cracks, please!] A beautiful crystal bottle modeled after a sleepy medieval angel, with folded wings and flowing skirt, and pink flowers twined in her halo. Her tiny hands were crossed on her breast, her head drooping ever so slightly to one side, in an attitude of utter peace.

We saw our crystal angel-bottle in an eastern office, with designers and a great beauty specialist crowing over a distinct achievement in exquisite packaging. The bottle wasn't filled as yet, but we were promised more wonders to come.

They've come. Our crystal angel, incased in a silver tabernacle box, is a container for a new cologne, a cologne to court sweet dreams, and waft you off to sleep in a cloud of soft fragrance.

It's all one of the great ideas of the year. The cologne itself is beautiful, rather a sweet, haunting scent, hard to describe and impossible to identify with any cologne you've sniffed before. You use it on your negligee and lingerie, and spray it on your pillow.

Or you can use it as a refreshing, fragrant rub down lotion after your nightly bath. The fragrance is a very light, airy one, most certainly one for use when you wish to relax completely.

This will, of course, make an inspired Easter gift for yourself or your best friend. But you'll want it in your possession all the year 'round. The cologne itself will charm you and the angel bottle in its silvery box is something you'll want on your dressing table until the day you die!

ELEANOR NANGLE.

[For information about this cologne telephone Eleanor Nangle, Superior 0100.]

Declares Problem Children Possess Average Intelligence

Problem children fail in their school work because of personality traits and home conditions, rather than low intelligence, Dr. John J. B. Morgan, director of the psychological clinic at Northwestern university, said yesterday.

He added that fear, jealousy, suspicion, and shyness, and such environment conditions as family discord, bad company, neglect, overindulgence, overdiscipline, or inconsistent treatment of the children by their parents cause a majority of the difficulties.

In more than 550 cases investigated in Northwestern's clinic, poor school work was the complaint in less than half the cases, Dr. Morgan said. Most of these children, Dr. Morgan said, possessed average intelligence.

* *

Club Garden Class.

The forest and garden class of the Chicago Woman's club will hold its spring luncheon and final program of the year at 12:30 o'clock today.

Spring Flowers Add Final Touch to New Fashions

BY RHEA SEEGER.

Spring flowers have an important rôle in fashions this season. Whether you wear a suit of sleek outline in heavy silk, a classic in dark wool, a fitted coat dress, or the inevitable ensemble of wool coat and underdress, you can wear flowers especially assembled to match the outfit in color, style, and quality.

One of the newest ideas is the pocket nosegay, a band of flowers fastened to the edge of a chest pocket. . . . One patriotic affair consists of red carnations and white and blue cornflowers. Perfect for a navy blue suit.

French marigolds are bunched for a brown mixture tweed street costume . . . a bunch of crisp white freezia with a few spikes of green leaves makes a fragrant accent for an afternoon or dress parade suit . . . white violets also are correct flowers for heavy silks and other 1939 elegancies.

Another flower trick is the one of wearing a carefully contrasted bouquet of flowers and foliage pinned to the cuff of a sleeve or on the wide cuff of the gloves. Three tones of red carnations are compelling eyecatchers for black and dark blue costumes. Easter lilies packed with valley lilies are exceptionally romantic corsages. Yellow calla lilies are worn both for day and evening.

Some of the most beautiful evening flower arrangements ever created were designed for this season's graceful and glamorous fashions. A shoulder festoon of white daisies, red anemones and cornflowers, and a back corsage of Easter lilies or two huge scarlet flowers are two examples. Amaryllis blooms with their pale green leaves are especially effective with smart, slinky, dull black crêpe dinner costumes. Cinnamon red roses with streamers holding smaller bunches of the same red buds and leaves fashion a startling waistline corsage.

Fashion photograph . . . leaf green crêpe de chine was used for this charming Easter bonnet. The crown is medium high, the flowers are lovely pale orchids caught in a mesh of two toned veiling in green and violet.

* *

Woman's Board Has Preview of Gift Shop at St. Luke's Hospital

A preview yesterday of the new St. Luke's shop, just inside the Michigan avenue entrance of the hospital, revealed a colorful and charming place in which to purchase gifts to make hospital life more pleasant. Miss Cornelia Conger of the woman's board is responsible for the decorating of the two small rooms, each of which has dusty pink walls, blond woodwork, coral pink doors and trim, Chinese red lether upholstery on chromium furniture. A circus tent ceiling of dusty pink, coral, and silver covers the little tearoom, in which volunteer waitresses will wear pink smocks.

To Mrs. Selim W. McArthur goes the credit for the idea of the shop, the first one of the sort in Chicago. Miss Lyla Woodruff of the woman's board and one of the four shop managers, leaves today for a tour of similar shops at eastern hospitals.

The volunteer waitresses have been instructed in the art of "soda jerking," for the shop is equipped with a soda fountain. The shop will be opened tomorrow with an Easter sale. Regularly on sale will be books, games, candy, cigarets, bed jackets, needles and thread, and other items.

Front Views and Profiles
By June Provines

The Old French Church.

People streamed into the old French church at Ada and Flournoy streets by the thousands yesterday—Holy Thursday—the devout and the curious side by side. Its high altar, massed with pink flowers and gemmed with the light of thousands of candles, offered a beautiful spectacle, and downstairs in the lower church the faithful passed in to kneel before Our Lady of Lourdes in her rock grotto, before St. Anne, St. Anthony with the Child in his arms, and other favorite saints.

* * *

The section in which the old French church, formally called *Notre Dame of Chicago,* stands is no longer the French section, but French residents come from all parts of the city to attend services. It is the only place in Chicago where French mass is held every Sunday. The pastor, Father Bélanger, is French, and the fathers of the Blessed Sacrament who direct the church activities all speak French.

* * *

The church stands at the edge of a great manufacturing district, but one remembers that the services are a direct link with the first mass ever said on Chicago soil 263 years ago by a French priest—one of three white men in the vast wilderness—Father Marquette, and his two companions; with the days of the *coureurs de bois,* missionaries among the red men in the wilderness, forts, fur trappers, and exploration.

Sang-froid.

The family of a Chicago girl who has been in Germany and Austria all winter has been concerned about her. Her mother, who had decided to join her, had had no recent word from her, so she cabled her and anxiously awaited the answer. . . . Sent from Vienna, it read: *Bring my blue tweed suit. Have found wonderful tailor.*

ON THE SILKWORM.

How strange the little silkworm,
  So matter-of-factive,
Should make all the *jambes de femmes*
  So very attractive!

James F. Bowers Jr.

Cuff Notes.

A Hollywood jeweler is doing a thriving business renting wedding rings. . . . Mrs. Edwin Page, formerly of Chicago, was told by Lillian Ten Eyck on the Warner lot, where she was playing the part of a nurse in *Each Dawn I Die,* that it was her seventy-sixth nurse part. "And I wouldn't know how to nurse a sick cat," she added. . . . Lita Gray Chaplin, at the Ambassador during a singing engagement in town, left both her sons, Charles, 14, and Sidney, 13, recovering from illnesses on the west coast—Charlie from an operation, Sidney from measles.

* * *

Clay Bartlett, in town for the opening of his picture exhibition at the Quest galleries today, was shopping yesterday, armed with color samples, for a hat for Mrs. Bartlett to wear to the tea. She was arriving from the east too late to buy a new bonnet. . . . President Robert M. Hutchins of the University of Chicago selected a fur hat Mrs. Hutchins wore this last winter, by the way. . . . And Dr. Loyal Davis often picks out a gown for Mrs. Davis for a special present. She likes and wears his selections, too.

Sally K. Greenebaum

SLENDERIZING FASHION for women who wear sizes 18 to 44. Fuschia and purple bows printed with white polka dots on a dark ground add interest to the pure-dye silk dress. It's a young costume, every line slenderizing. Perfect under your coat now, positively a "find" for summer in town — with white accessories. $39.75.

Others $29.75 and up

Sally K. Greenebaum INC.
530 NORTH MICHIGAN

Chas. A. Stevens & Co.
Chicago's Largest Store for Women — State near Washington
Open 9:45 to 5:45

Downstairs at Stevens

Very Special!
Soft, Twill Coats . . .
Smartly cut in the new slimmer silhouette!
16.50

Easter special . . . these stunning Twill Coats, at such a tiny price! Four smart styles to choose from . . . each of them beautifully tailored, carefully detailed, flatteringly cut. Sketched: a soft, belted dressmaker coat with Bruyere saddle shoulders and subtle front tucks to give it modified fullness; and a slim, youthful, six-button reefer. Not sketched, a four-button reefer, and the new surplice blouse coat are equally smart. All in Black and Navy. 11 to 15. Try them on today! Very special. 16.50

Stevens, Downstairs, State Street

Saks Fifth Avenue
debutante shop—

special purchase
SPRING COAT SUCCESS
19.95

after Schiaparelli, in sheer wool, lined in rayon taffeta. Black, navy. Sizes 10 to 18.

There's excitement in such a coat as this at such a price! A thoroughbred if we ever saw one, it falls in swagger lines, has double cording down the front. Touching it off, a swishy lining and a pique rosette. That feminine coat you've been hunting, ready for any occasion a young Spring offers. 19.95. Fourth Floor.

669 NORTH MICHIGAN AVENUE

MARSHALL FIELD & COMPANY

For the sweetest girl you know!
FLEURS DE ROCAILLE
by Caron

"Rock Garden Flowers" . . . a scent as hauntingly lovely as the delicate blossoms that were its inspiration. A delightful floral blend of elusive enchantment . . . the essence of beauty in fragrance. The exquisite bottle holds about an ounce. $14

First Floor, North, State
Also Evanston, Oak Park
or call Personal Shopping Service, State 1000

What Shall I Wear for Easter?

TISSUE WOOL COAT
with
PRINT CREPE DRESS

AT A SPECIAL EASTER PRICE
$25

The indispensable costume . . . unlined wool coat, semi-fitted, over a harmonizing print crepe dress. In many beautiful combinations, sizes 12 to 18. Each $25.

BLUMS-VOGUE
630 SOUTH MICHIGAN AVENUE
BLUMS-NORTH — EVANSTON — TOWN & COUNTRY

Making a Child Obedient Is Mother's Skill

"Tact" and "Patience" help a mother in gaining obedience. Send a stamped, self-addressed envelope for each booklet. Address Mrs. Gladys Bevans, The Chicago Tribune, Chicago, Ill.

BY GLADYS HUNTINGTON BEVANS.

[Copyright: 1939: By The Chicago Tribune-N. Y. News Syndicate, Inc.]

"How shall I make my little boy obey? He is 2 years old. He's sweet tempered and he eats and sleeps well, but every once in a while he disobeys me. And I *will* have him obey."

In other words, what too many of us, especially those of us who are just starting in being mothers, strive for is perfection.

Instead of studying first, or just watching and seeing, what the nature of childhood is, we make a lovely but arbitrary pattern of a good child and try to fit our own into the curves and angles of that design.

Am I leading you to think I don't believe in obedience? Indeed I do. How otherwise can we conduct the lives of our babies and our children so that they will be well and strong and adjusted to life? I not only believe in obedience but know it can be achieved in friendly human ways. And two of the greatest helps are these:

First, the one I've already mentioned, which is finding out what the nature of a child is, and what are his needs.

And, second, not looking upon obedience as a virtue in itself. It isn't, really. Look upon it as a useful tool with which you're going to accomplish your purpose, or, rather, help nature to accomplish hers in your child—that purpose being the rich growth and fulfillment of your child's life, his health, his happiness, the development of his very individual personality.

Obedience looked at in this way becomes a more interesting subject and the gaining of it a more interesting skill for a mother to achieve. Its purpose becomes clear, and anything is better done if its purpose is clear.

If obedience has begun to be a bugbear to you, and you've had a sense of failure about it, fix these two thoughts in your mind until tomorrow, when we'll continue the subject.

According to CULBERTSON

[Copyright: 1939: By Ely Culbertson.]

"Dear Mr. Culbertson: The following hand occurred in a team-of-four match yesterday, and I give you my own comments on the bidding and play. I should very much like to have yours, not to settle any bets or arguments, but to know whether my own figuring was entirely wrong or whether it was just one of those 'hard luck' deals.

"North; dealer.

"North-South vulnerable.

NORTH
♠ A K 8 5 3
♥ K Q 8 3
♦ K 9 5
♣ 2

WEST
♠ None
♥ A J 10 9 7 6 2
♦ 10 3 2
♣ J 10 8

EAST
♠ Q J 6 2
♥ None
♦ 6 4
♣ A Q 9 7 5 4 3

SOUTH
♠ 10 9 7 4
♥ 5 4
♦ A Q J 8 7
♣ K 6

"The bidding:

North	East	South	West
1 spade	2 clubs	2 diamonds	2 hearts
3 diamonds	4 clubs	4 spades	5 clubs*
Double	Pass	5 diamds.‡	Pass
Pass	Double	Redouble§	Pass
Pass	Pass		

"*I naturally regarded this as a sacrifice bid, made by nonvulnerable opponents to stop our vulnerable game.

"‡Holding a 'fit' in two suits with partner [and I suspected him of a heart stopper, which suspicion was justified] it looked to me as though there would be a good play for game and 600 points, while I couldn't possibly count on more than 100 or 300 points from setting the opponents. Nor, from my hand, could I suspect the freak distribution around the table.

"§The redouble was particularly ill advised, since there was little to be gained in proportion to the penalty which actually accrued. I offer no apology for this, and deserve the censure offered by my partner, which will be seconded by yourself.

"West led the heart ace, which disclosed partner's void in that suit. A heart was continued and ruffed by East, who then cashed the ace of clubs and shifted to a spade, giving West a ruff. Result, down two.

"I should very much appreciate your comments on the bidding, particularly in regard to South's five diamond bid. When played the other way, North-South were doubled at a four spade contract and set one.

"W. A. W., Illinois."

The bidding was all right up to and including the four spades bid, but from that point, South's judgment took a nosedive. South overlooked several salient features. First, North was presumably just as much aware of the relative importance of going game versus setting the opponents as was South himself, and if North chose to double five clubs, it was obvious that he felt the North-South limit had been reached. Second, South had for part of his values a card that figured to be worthless, or almost worthless, at a five diamond contract, whereas it had a splendid chance to take a trick against a club contract. I refer, of course, to the club king. South had based his own aggressive bidding to some degree on the possession of that card, but, when the five level was reached, should have revised his estimate of its *offensive* value. South had bid diamonds freely and had then raised spades to the four level. Surely, he could not hold less than he actually held, to be justified in these bids. Though South's spade assistance was quite adequate, he had no right to feel that the combined spade suit in North-South hands would be solid, hence should have feared the possibility of losing one spade, one heart, and one club at a contract of five odd.

As to South's remark that, from his own hand, he could not suspect the freak distribution around the table, I must point out that the opponents could hardly have bid so vigorously, even when not vulnerable, if their hands had been of balanced distribution. I concede that such extreme freakishness—no spades in the West hand and no hearts in the East—could not be foreseen. But even with more normal breaks, five diamonds might well have gone down one trick, and North-South still would have found themselves on the wrong end of the score.

Tomorrow's Hand

West, dealer.
East-West vulnerable.

NORTH
♠ Q J 10 8 3 2
♥ A K 2
♦ A Q 10 4
♣ None

WEST
♠ A K 7 6
♥ Q 10 7
♦ K 7 6
♣ Q 9 6

EAST
♠ 5
♥ 4 3
♦ J 8 3 2
♣ J 10 8 7 4 3

SOUTH
♠ 9 4
♥ J 9 8 6 5
♦ 9 5
♣ A K 5 2

Mr. Culbertson will discuss this hand in tomorrow's column.

Go Halfway in Your Efforts to Win Friends

BY DORIS BLAKE.

[Copyright: 1939: By The Chicago Tribune-N. Y. News Syndicate, Inc.]

"How can you make people like you?"

"Go half way in developing your friendships. Begin by going half way to get acquainted," is the advice of Dr. Ruth Fedder in her invaluable aid to the young girl, "A Girl Grows Up." [Whittlesey House.]

Because we have devoted this week to the young girl's problems we cannot do better than repeat Dr. Fedder's story apropos the theme of getting people to like you.

A high school girl was lonely and unhappy, Dr. Fedder tells, because she had no friends and did not know how to get her classmates to like her. In class she seldom talked to any one; in the lunchroom she sat alone; after school she went home immediately.

One day, when she felt that she could not bear her unhappiness any longer, she went to see an elderly woman, a dear friend of hers, and told her of her loneliness. The woman withdrew from an old jewel box a gold medal which she gave to the girl, saying: "Here, take this and wear it tomorrow, hidden on a chain around your neck where no one can see it. It is a talisman. It will bring you friends. But it works only if you will talk first to the first five girls you meet in the morning!"

It worked. One girl after the other revealed a friendly side at once. The former lonely one was asked to join the school club about which there was enthusiastic discussion at the moment. When the girl, happier than she had been in many a long day, arrived home and entered her room, there was the talisman lying on the floor where it must have dropped in the morning.

Just another instance of the Lord helping those who help themselves—to friendships. If you're not willing to make the effort yourself, no one else can help.

If you withdraw from people and refuse to do your part in a relationship, why should any one bother attempting to climb over your Chinese wall? How are they to know you have anything to offer unless you tempt them with a sample in meeting them half way?

20-minute beauty treatment
Before an important evening engagement, use Helena Rubinstein's YOUTHIFYING HERBAL MASQUE. Wakens the skin like a cocktail. Softens lines, smooths away fatigue marks. Complete for home use, 2.00.
helena rubinstein
666 N. MICHIGAN AVE. WHI. 4241

Advertise in the Tribune

EDUCATIONAL.
SPANISH
FRENCH GERMAN ITALIAN ENGLISH
Enroll Now for Spring Term
Private or Class. Day or Evening. Free Trial Lesson.
BERLITZ SCHOOL OF LANGUAGES
30 N. Michigan Ave. at Wash'n. Fra. 4341

EDDY BRANDT AND HIS RHYTHM BOYS ORCHESTRA
BERNHARDT and GRAHAM
DOROTHY BYTON GIRLS with ELEANOR CHRISTIAN
DINNER FROM $1.75
NEVER A COVER CHARGE
CONTINENTAL room
STEVENS HOTEL

GOLD COAST ROOM
WAYNE KING AND HIS ORCHESTRA
★ DELIGHTFUL ENTERTAINMENT SUPERB CUISINE
Minimum: Weekdays and Sunday $2.00; Saturdays $3.50; Sunday Afternoon Tea Dancing $1.50.
No Cover Charge at any time.
The Drake

THE PALMER HOUSE presents
EDDY DUCHIN WITH HIS ORCHESTRA
And An All-Star "SPRINGTIME REVUE"
Featuring
RUFE DAVIS • DICK BARSTOW • ANDERSON & ALLEN
ABBOTT DANCERS • PHIL DOOLEY and His Swing Band
In The Famous
EMPIRE ROOM

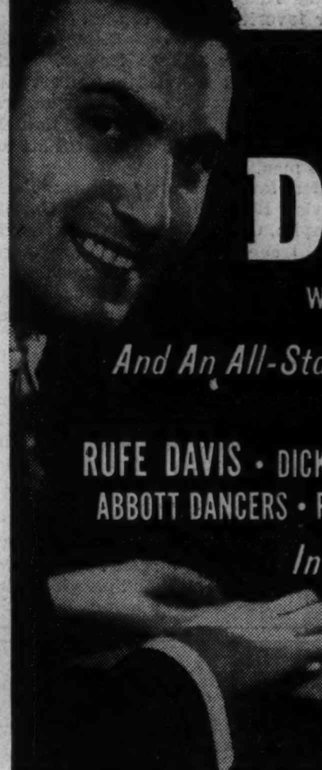

MOTION PICTURES DOWNTOWN

ROOSEVELT STATE NR WASHINGTON • Tel RAN 5300 Op. 8:45 a. m. LAST DAY
ROBT. MONTGOMERY • ROSALIND RUSSELL "FAST AND LOOSE"
Reginald OWEN • Ralph MORGAN • Joan MARSH

APOLLO RANDOLPH AT CLARK • Tel RAN 5300 Op. 8:45 a. m. LAST DAY
"PYGMALION" LESLIE HOWARD Wendy HILLER

Tomorrow—8:45 a. m.
"It is not good to leave a woman alone too long!"
BEST FILM OF THE YEAR National Board of Review.
Awe-inspiring beauty.. Tremendous power!
"GRAND ILLUSION"
REGULAR popular PRICES!
Apollo RANDOLPH-CLARK
Eric Von Stroheim • Jean Gabin
Dita Parlo • Pierre Fresnay

MEET BOB, DUKE OF MISSOURI
...and Samson, the orneriest critter in the Ozarks... leadin' British royalty... hot-blooded young lovers...and middle-west high-hats on a merry chase!
BOB BURNS
I'M FROM MISSOURI
Paramount's homespun drama with
GLADYS GEORGE • JUDITH BARRETT
Gene Lockhart • William Henry • Patricia Morison
Tomorrow 8:45 a. m.
ROOSEVELT
BALABAN & KATZ • STATE NR. WASHINGTON • RAN. 5300 • HEARING AIDS

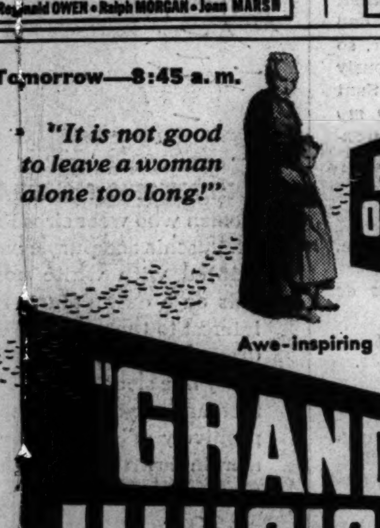

• BALABAN & KATZ WONDER THEATERS •
WOMEN without MEN...
UNTAMED... Rules are made to laugh at... laws to break.
HERDED into wretched groups yet miserably alone.
REVOLT... to break down the walls the world has built around them.
CRUELTY all they understand? Will it give them the chance they've never had?
FIGHTING... for a cigarette... as decent people fight for life.
LOVE... dare she grasp it... hold it for one golden moment?
Alexander KORDA presents
"DEAD END GIRLS"
"PRISON without BARS" TODAY-8:45 a.m.
Garrick BALABAN & KATZ RANDOLPH NR. CLARK
CORINNE LUCHAIRE • EDNA BEST • BARRY BARNES Released thru United Artists

• BALABAN & KATZ WONDER THEATERS •
STATE LAKE STATE STREET AT LAKE Today 10:30 a.m.
GIANT $3.30 ROAD-SHOW STAGE TRIUMPH!
One Week Only! Never before shown at these low prices:
25c to 6:30 40c thereafter
Mons. LEON MILLERE (of "Folies Bergeres" de Paris) presents
"Folies des Femmes"
SEE: Les Orgies du Diable! La Spectacle du Demi-Mondel Grand Ballet Exotique! Les Danses Sacres et Profanes! La Fete de Nudite!
GRISHA AND BRONA Dancers in Deshabille
DEHENRI & GEORGINE Rage of Montparnasse
Sextette de Quartier Latin
ARMAND & LETA
60 COMPANY OF 60
30 Montmartre Maids 30
10 Music Hall Acts 10
15 Dazzling Tableaux 15
250 Gorgeous Costumes 250
Extra! RALPH COOK MARY STONE JUNE HART DOROTHY OLIVER LEE MASON KNIGHT SISTERS
DYNAMITE ON THE SCREEN! Blazing drama of the ruthless cunning that protects the cruel rats of gangland!
"DISBARRED"
GAIL PATRICK • OTTO KRUEGER
Robert Preston • Sidney Toler

NORTH
BALABAN & KATZ WONDER THEATERS
BROADWAY LAWRENCE UPTOWN TODAY Open 1:30
THE SWEETHEARTS OF FOUR DAUGHTERS... PRISCILLA LANE JEFFREY LYNN "YES MY DARLING DAUGHTER"
W.C. FIELDS Charlie McCARTHY Edgar BERGEN You Can't Cheat an Honest Man
Also Silly Symphony
GRANADA 1st Show Starts 1:55 (Extra: Mickey Mouse) Madeleine Carroll Fred MacMurray in "CAFE SOCIETY" "STAGECOACH" Claire Trevor, John Wayne, Andy Devine
RIVIERA 1st North Side Showing (Also Mickey Mouse) Nelson EDDY Virginia BRUCE "Let Freedom Ring" "Three MUSKETEERS" Don Ameche Ritz Bros.
NORSHORE 1st Show Starts 1:45 "Gunga Din" & "Honolulu" STAGE 8:45 JITTERBUG JAMBOREE
CENTURY Clark-Divsy. NORTOWN West. Devon PANTHEON Sher. Wils. Too Big for Words "GUNGA DIN" & Chas. Laughton "THE BEACHCOMBER"
BELMONT 3 SMASH FEATURES! "GUNGA DIN" Plus "Topper Takes a Trip" & "Beachcomber"
LAKESIDE "Burn 'Em Up O'Connor' & 'Off the Record' & Popeye
COVENT Claudette Colbert, "ZAZA" & "HEART OF THE NORTH"
CINE' Held Over! "High School Girl" & "Last Warning"—ADULTS ONLY!
• SHERIDAN 4038 Sher.—Charles Laughton, "THE BEACHCOMBER" and McLaglen-Grant-Fairbanks Jr., "GUNGA DIN" EXTRA: The Latest "MARCH OF TIME"
• VOGUE 3812 Broadway—Peter Lorre, "MR. MOTO'S Last Warning" Mickey Rooney, "OUT WEST with the HARDYS"
• MODE 3912 Sher.—'PRIDE of the WEST' Preston Foster, 'LAST WARNING' "CZECHOSLOVAKIA ON PARADE" Color Hit
• 400 6746 Sher.—"Tom Sawyer, Detective" Eddy, MacDonald, "SWEETHEARTS"
• DEVON 6225 Bdy.-'Duke of West Point' and "HEART OF THE NORTH"
• BIOGRAPH 2433 Lincoln—DINNERWARE "I WAS A CONVICT" and John Barrymore, "THE GREAT MAN VOTES"
• N. CENTER 4031 Lincoln—DINNERWARE 'MR. MOTO'S Last Warning' "DUKE of WEST POINT," "Beauty for Asking"
• DAVIS 4614 Lin.—'PRACTICAL JOKER' "THERE GOES MY HEART" and Pat O'Brien, Joan Blondell, "OFF the RECORD" FREE! 3 WATER TUMBLERS TO THE LADIES
• BUCK'M 3319 N. Clk.—"Heart of North" 'BEAUTY for the ASKING' and "LINCOLN in the WHITE HOUSE," in Color
• ARGMORE 1040 Argyle—OPENS 1:30 P.M. Royal Rajah DINNERWARE "The LONG SHOT" & "NEXT TIME I MARRY"
• VIC Sheffield-Belm.—'GREAT MAN VOTES' & "OFF THE RECORD"—Dinnerware
ADELPHI 15c to 6:30—7074 N. Clark St. Books Free—with Book Money Errol Flynn Basil Rathbone "DAWN PATROL" Melvyn DOUGLAS, Virg. BRUCE, Marg. LINDSAY "THERE'S THAT WOMAN AGAIN"
WINDSOR 1225 N. Clark—Open 1:30 "DEVIL'S ISLAND" and Dick Foran, Margaret Lindsay, Allen Jenkins "HEART OF THE NORTH" (In technicolor) Extra! Disney's "Mother Goose Goes Hollywood"
PLAZA 308 W. North Ave.—Dick Powell "GOING PLACES" ERROL FLYNN—"DAWN PATROL" FREE To Ladies—Coronation Blue Footed Glassware—with Evening Admission
DE LUXE 1141 Wilson Ave.—5 Big Unit Program Pat O'Brien, J. Blondell, "Off the Record"—Cecilia Parker, 'Burn 'Em Up O'Connor'

NORTH
ESQUIRE Oak Nr. Mich. 30c 1:30 to 6:30 106th Issue of ESQUIRE HOUR DAME MAY WHITTY MARG. LOCKWOOD PAUL LUKAS in Alfred Hitchcock's "THE LADY VANISHES" Tom.: 10:30 a. m. only, "DARK RAPTURE"
HOWARD Howard St. "L"—Free Parking Open 1:30 P. M.—Rog. Pk. 0808 John Barrymore Virginia Weidler "The Great Man Votes" "Moto's Last Warning" PETER LORRE Ricardo Cortez Walt Disney's Hits, "FERDINAND THE BULL" plus "MOTHER GOOSE GOES HOLLYWOOD"

SOUTH
BALABAN & KATZ WONDER THEATERS
TIVOLI Op. 1:30 COTTAGE GROVE at 63rd MICKEY ROONEY WALTER CONNOLLY WILLIAM FRAWLEY Huckleberry Finn DON AMECHE • RITZ BROS GLORIA STUART THE THREE MUSKETEERS
SOUTHTOWN FREE PARKING on PREMISES 63rd near HALSTED 30c to 6:30 MADELEINE CARROLL • FRED MacMURRAY SHIRLEY ROSS "CAFE SOCIETY" PLUS "STAGECOACH"
TOWER • "GUNGA DIN" "BEACHCOMBER" Charles Laughton
MARYLAND 20c to 6:30—"HEART OF THE NORTH" & Fighting Youth, "DUKE OF WEST POINT"
PICCADILLY 51st AND BLACKSTONE CARY GRANT—VICTOR McLAGLEN DOUGLAS FAIRBANKS, JR. "G-U-N-G-A D-I-N" LATEST "MARCH OF TIME"
HARPER 53rd & Harper—"THERE GOES MY HEART"—Claud. Colbert, "ZAZA"
HYDE PK. 53rd & Lake Pk.—"Cowboy and the Lady"—"Music Through the Years"
KENWOOD 47th & Kimbark—"Little Orphan Annie"—"The Girl Downstairs"
Shakespeare 43rd & Ellis—All Seats 10c "Prison Train"—"The Call"
COMMERCIAL 9150 Commercial—Op. 11:30 "BLONDIE MEETS THE BOSS" and Dick Foran, Allen Jenkins "HEART OF THE NORTH"—In Technicolor
WOODLAWN "TOPPER"—Cary Grant, "PARADISE FOR THREE" 'SHOPWORN ANGEL' & 'FERDINAND the BULL'
MIDWAY "WOMEN ARE LIKE THAT" "BREAKING THE ICE" Charles Ruggles, "TORCHY BLANE in PANAMA"
RAY "Dead End," Sylvia Sidney, Joel McCrea "TOO HOT TO HANDLE," Clark Gable, Myrna Loy—Latest March of Time
HIGHWAY 63rd-Western—Pat O'Brien "OFF THE RECORD" Claudette Colbert, Herbert Marshall, "ZAZA"
KIMBARK 6240 Kimbark—Mat. 15c 'Til 6:30 Helen Mack, "GAMBLING SHIP" Jeanette MacDonald, Nelson Eddy, "Sweethearts"

SOUTH
WARNER BROS. THEATERS For Picture Times Phone Triangle 1500
AVALON 79th & Stony FREE PARKING First South Side Showing TODAY FOR ONE WEEK! 30c FROM 1:30 TO 6:30 P. M.
THE SWEETHEARTS OF "FOUR DAUGHTERS" REUNITED! PRISCILLA LANE JEFFREY LYNN "Yes, my darling daughter" ROLAND YOUNG FAY BAINTER PLUS CLAIRE TREVOR • JOHN WAYNE "STAGECOACH"
CAPITOL 79th-Halsted FREE PARKING Today for 1 Week—30c Until 6:30 Robert Taylor—Wallace Beery "STAND UP AND FIGHT" Plus Eleanor Powell—Robert Young Burns and Allen in "HONOLULU"
STRATFORD 63d-Histd.—Florence Rice "4 GIRLS IN WHITE" John Garfield in "They Made Me a Criminal" STARTING TOMORROW: "GUNGA DIN"
BEVERLY 95th-Ashland—Free Parking Franciska Gaal and Franchot Tone, "THE GIRL DOWNSTAIRS"
RHODES Free Parking 79th-Rhodes JEFFERY Free Parking 71st-Jeffery OGDEN 63rd-Ashland Boris Karloff "DEVIL'S ISLAND" Tom Brown "DUKE OF WEST POINT" Added! Patriotic "LINCOLN IN THE WHITE HOUSE"
GROVE "OUT WEST with the HARDYS" "HEART OF NORTH" (in Color) Added! Disney's 'Mother Goose Goes Hollywood'
HIGHLAND 79th-Ashland—Free Parking "Lincoln in the White House" Mickey Rooney, "OUT WEST with HARDYS" Tom Brown in "DUKE OF WEST POINT"
COSMO "I WAS A CONVICT" and Thriller, "LAST WARNING"
SHORE Claudette Colbert in "ZAZA" and "CHAN IN HONOLULU" Mat. only: Chap. 1, 'Lone Ranger Rides Again'
FROLIC "BURN 'EM UP O'CONNOR" and "CHAN IN HONOLULU"
LEXINGTON "GREAT MAN VOTES" "CHAN IN HONOLULU"
OAKLAND "BURN 'EM UP O'CONNOR" "THE GREAT MAN VOTES"
HAMILTON "WOMAN DOCTOR" and "NEXT TIME I MARRY"
JACKSON PK. 67th-Stony—Open 1:30 John Barrymore Virginia Weidler, "GREAT MAN VOTES" Sidney Toler—"CHARLIE CHAN IN HONOLULU"
MARQUETTE 63rd & Kedzie—Pat O'Brien "OFF THE RECORD" Claudette Colbert, Herbert Marshall—"ZAZA"
COLONY 59th & Kedzie—Dick Foran "HEART OF THE NORTH" Louis Hayward, Tom Brown—'Duke of West Point'
RAMOVA 35th & Halsted St.—Gloria Dickson Dick Foran, "Heart of the North" Peter Lorre, Ric. Cortez, "Mr. Moto's Last Warning"
MICHIGAN 110 E. Garfield—DINNERWARE "PRIDE OF THE WEST" and Fredric March, "THERE GOES MY HEART"

Subscribe for the Tribune

MAYWOOD
LIDO Matinee Daily Free Parking Eleanor Powell Robert Young "HONOLULU" "GUNGA DIN" Cary Grant Victor McLaglen D. Fairbanks Jr.
FOREST PARK
FOREST MADISON at DES PLAINES Free Parking—Joan Fontaine Louis Hayward—"DUKE OF WEST POINT" BORIS KARLOFF "DEVIL'S ISLAND"
LIL Gene Autry, Smiley Burnette "WESTERN JAMBOREE" Robert Wilcox Helen Mack "GAMBLING SHIP" Also "FERDINAND THE BULL"
AUSTIN
AUSTIN Virginia Bruce, Melvyn Douglas "There's That Woman Again" Franchot Tone—"THE GIRL DOWNSTAIRS"
PLAISANCE 466 N. Parkside Errol Flynn, "Dawn Patrol" Vir. Bruce, M. Douglas, 'There's That Woman Again'
IRIS 15c to 6:30—Claudette Colbert, "ZAZA" Jeanette MacDonald, "Sweethearts" To Ladies with 25c Adm.—Coupon for Hairbrush
SYMPHONY 4937 W. Chgo.—15c Until 6:30 "Burn 'Em Up O'Connor" and John Barrymore in "THE GREAT MAN VOTES"
PARK Victor McLaglen, "PACIFIC LINER" Joe E. Brown, "FLIRTING WITH FATE" 3 Features—W. William, "Lone Wolf Spy Hunt"
ELMWOOD PARK
ELM 7540 Grand Ave.—Preston Foster "THE LAST WARNING" CLAUDETTE COLBERT—"ZAZA"
LOMBARD
DU PAGE Pat O'Brien, Joan Blondell "OFF THE RECORD" "SNOW WHITE AND THE 7 DWARFS"

OAK PARK
LAMAR Marion-Lake St. "L"—March of Time Cary Grant, Douglas Fairbanks Jr. Victor McLaglen, Sam Jaffe, "GUNGA DIN"
LAKE Lake and Marion—John Barrymore, "THE GREAT MAN VOTES" and Mickey Rooney, "OUT WEST with the HARDYS"
SOUTHERN 828 S. Oak Park—Mark Twain's "TOM SAWYER, DETECTIVE" Melv. Douglas, 'THERE'S THAT WOMAN AGAIN'
BERWYN
NEW RITZ 6343 W. Roosevelt Pat O'Brien, "Off the Record" Dennis O'Keefe, "BURN 'EM UP O'CONNOR"
BERWYN Open 1:30—Mary Boland in "BOY TROUBLE" Plus Fighting Youth, "DUKE OF WEST POINT"
CICERO
VILLAS 5603 W. Cermak Rd.—Luxury Towels Free—S. Toler, "Chan in Honolulu" FRIEDA INESCORT—"WOMAN DOCTOR"
ELMHURST
YORK Louis Hayward—Tom Brown "THE DUKE OF WEST POINT" Plus Charlie Ruggles—"BOY TROUBLE"
LA GRANGE
LA GRANGE Open 3 P. M.—Dick Foran, "HEART OF THE NORTH" & Fighting Youth, 'DUKE of WEST POINT' Today, Tomorrow—A RED ROSE to the LADIES
VILLA PARK
VILLARD Free Books Tonite BASIL RATHBONE ERROL FLYNN—"DAWN PATROL" GENE AUTRY—"GOLD MINE IN THE SKY"
HINSDALE
HINSDALE 20c Watch for Our 1st Bargain 15c Family Nite Next Week! Fredric March, "THE BUCCANEER"—7:00—9:45

NO MAN'S LAND
TEATRO MATINEE TODAY Open 1:30—25c to 6:30 Kipling's heroic lines inspire Hollywood's biggest movie. GUNGA DIN CARY GRANT • VICTOR McLAGLEN DOUGLAS FAIRBANKS, Jr. also Mickey Mouse—Robert Benchley—News
WILMETTE
WILMETTE Open 1:30—20c to 6:30 P. M. Filmed Entirely in Technicolor "HEART of the NORTH" Plus "TERROR OF TINY TOWN" ALL MIDGET CAST Also Walt Disney's 'Mother Goose Goes Hollywood'
EVANSTON
VARSITY TODAY—Open 1 P. M. (Extra: Mickey Mouse) Robt. Taylor Wallace Beery "Stand Up and Fight" "The BEACHCOMBER" CHARLES LAUGHTON
VALENCIA Open 1—"Off the Record" 'Last Warning,' 'Our Gang' Matinee: 'LONE RANGER Rides Again,' No. 1
CORONET Op. 5:45—'SWEETHEARTS' 'There's That Woman Again'
STADIUM 1700 Central St.—Open 1:30 Fredric March Virginia Bruce, "THERE GOES MY HEART" Plus John Barrymore—Virginia Weidler "THE GREAT MAN VOTES"
HIGHLAND PARK
ALCYON Charles Ruggles—Mary Boland, "BOY TROUBLE" Peter Lorre, Virg. Field, "Mr. Moto's Last Warning"

WEST
BALABAN & KATZ WONDER THEATERS
MADISON CRAWFORD MARBRO OPEN AT 1:30 P. M.
THE SWEETHEARTS OF FOUR DAUGHTERS... PRISCILLA LANE JEFFREY LYNN "YES MY DARLING DAUGHTER" W.C. FIELDS Charlie McCARTHY Edgar BERGEN You Can't Cheat an Honest Man
PARADISE 2 Hits Open at 1:30 Fairbanks Jr. Grant-McLaglen "GUNGA DIN" "BEACHCOMBER" Charles Laughton
Central Pk. "DUKE of WEST POINT" Plus "BOY TROUBLE"
MANOR STATE SENATE ALL 3 THEATERS "DUKE OF WEST POINT" & "HEART OF THE NORTH"
MADLIN 3 1910 W. Madison—15c to 6:30 FEATURES—"Last Warning" "PRIDE of the WEST"—"MYSTERY PLANE"
CENTURY ALL SEATS 10c 1421 W. MADISON—DOORS OPEN 11 A. M.
MARSHALL SQ. 2875 W. Cermak. L. Hayward, "Duke West Point" Peter Lorre, "MR. MOTO'S LAST WARNING"
4 STAR 3418 W. Madison—Popeye Cartoon Sidney Toler, "Chan in Honolulu" Hopalong Cassidy, 'Pride of the West'—plus Our Gang

WEST
• AMERICAN 8 N. Ash.-'DEVIL'S ISLAND' "HEART OF THE NORTH"
• B'DY STRAND 1641 Roos.—Dinnerware 'DUKE of WEST POINT' Peter Lorre, "MR. MOTO'S LAST WARNING" and "LINCOLN in the WHITE HOUSE," in Color
• JOY 1611 Roosevelt—'The DAWN PATROL' Karloff, "SON OF FRANKENSTEIN"
• CRAWFORD 19 S. Craw.—Phyllis Brooks "CHAN IN HONOLULU" Dennis O'Keefe, "BURN 'EM UP O'CONNOR"
• BYRD Cicero-Mad.—"OFF THE RECORD" and "THE GREAT MAN VOTES"
• WEST END 121 N. Cic.—'PRISON TRAIN' and "PRIDE OF THE WEST"
NORTH
COED Open 1:45 Morse "L" "THE INFORMER" Luise Rainer Paulette Goddard 'DRAMATIC SCHOOL'
RIDGE Devon at Clark—15c to 6:30 P. M. Pat O'Brien, "OFF THE RECORD" D. O'Keefe—"BURN 'EM UP O'CONNOR"
BRYN MAWR Bryn Mawr "L" Station Open 1 P. M.—Longb. 8074 Dennis O'Keefe—'BURN 'EM UP O'CONNOR" Sidney Toler—"CHARLIE CHAN IN HONOLULU"
ROSEWOOD 15c to 6:30—Eves. 25c—1823 Mont. 4 Features and Charley Chase "NEXT TIME I MARRY"—"WOMAN DOCTOR" "TITANS of the DEEP"—'CRIMINALS of the AIR'
CINEMA Chicago Avenue at Michigan Virginia Bruce, Melvyn Douglas "THERE'S THAT WOMAN AGAIN"
LAKE SHORE 3175 Broadway—Open 6 'Tom Sawyer, Detective' Melvyn Douglas, 'THERE'S THAT WOMAN AGAIN'
GOLD COAST Clark and North Ave. ALWAYS 15c GARY COOPER—"COWBOY AND THE LADY"
BUGG 15c to 6:30—Eves. 25c—3 Feat.—Errol Flynn, "Dawn Patrol"—"Son of Frankenstein"—H. Wilcoxon, "Woman Doctor"

The William A. Robinsons Are Parents of Son

[Continued from page 31, column 8.]

take part in the first reunion of the Potocki family on American soil. The Chicago Potockis are to be guests at the Polish embassy of his cousin, Count Jerzy Potocki, who is the Polish ambassador to the United States.

"I have met Gloria's family, and now I am taking her to meet mine," said Count Anthony to the guests at a cocktail party he and Countess Potocka gave yesterday for Mrs. Robison Bailey and Eugene Swigart Jr., who are to be married next Wednesday.

Others Entertain for Mrs. Bailey.

Other parties planned for Mrs. Bailey and Mr. Swigart include a dinner the junior Ross J. Beattys and the John T. Beattys are giving at the latters' Winnetka home tonight. Mrs. Howell Barnes is entertaining at dinner tomorrow night. The Wilbur C. Smiths are entertaining at the Casino's Easter luncheon for Mrs. Bailey, and the Rogers Q. Whites are giving a party Sunday night.

Mrs. Lester A. Robison, Mrs. Bailey's mother, is arriving from New York tomorrow and will give a dinner for the out of town wedding guests on Tuesday night, following a cocktail party the junior L. Edward Harts are giving. Blake Blair has planned a cocktail party for Monday afternoon, preceding a dinner William Drake will give.

Give Gallery Tea for Bartletts Today.

After this afternoon's symphony concert many will be going north to the Quest galleries in Tower court to see Clay Bartlett's paintings and water colors and to have a cup of tea with the artist and his wife. Young Mr. Bartlett used to live here and so did his father, Frederick Clay Bartlett Sr., but the younger man now calls Manchester, Vt., home, and the older one, Beverly, Mass. Miss Florence Bartlett, Clay's aunt, still lives here, but she is at her New Mexican ranch now.

Pouring tea this afternoon from 4 to 6 o'clock will be several old friends of the Bartlett family, including Mrs. Potter Palmer, Mrs. Charles B. Goodspeed, Mrs. Tiffany Blake, Miss Alice Roullier, Mrs. Frank Hibbard, Mrs. John H. Winterbotham and her daughter, Mrs. Alfred P. Shaw, and Mrs. Arthur Bissell.

Those who go for their after the concert tea to the Cliff Dwellers in the Orchestra Hall building will be served by Mrs. Arthur G. Cable, Mrs. Edward L. Ryerson Jr., Mrs. Barrett Wendell, Mrs. Laird Bell, Mrs. Philip Weld, or young Mrs. Potter Palmer.

Easter music and paintings by Flora Schofield will be the attractions at the Cordon's Friday tea this week. Mrs. George Zendt, social chairman, and Mr. Zendt are returning next Tuesday from a six weeks' stay in Tucson, Ariz.

Mrs. Asaph Churchill Visiting Her Mother.

Many of the young married women in the symphony audience will join their husbands at the William O. Hunts' cocktail party for Mrs. Asaph Churchill Jr., the former Dorothy Moorehead, who is to be in Chicago until the end of May. Mrs. Churchill and her children, Carol and Barrett, are staying at the Whitehall with her mother, Mrs. Hirst Moorehead. Mr. Churchill, who is in New York, will join them next month.

The Churchills have been living in India for the last few years. Barrett was born in Bombay. It is likely that the family will return to Bombay or Calcutta or some other foreign land this summer.

The Misses Ethel and Lucia Dixon are returning home today from a trip to Lake Worth, Fla., where they visited their brother-in-law and sister, Mr. and Mrs. A. Parker Bryant, and the Bryants' baby daughter, born in Chicago last December.

Mr. and Mrs. Thomas J. Kane Jr. [Marion Ortseifen] are being congratulated on the birth of a daughter, Mary Teresa, on Wednesday at the Evanston hospital. The baby, a fifth generation Chicagoan, is a great-granddaughter of Adam Ortseifen, city treasurer under the first Carter H. Harrison. Her grandparents, the George Ortseifens of Kenilworth, just have returned from Florida, where they spent the winter on their new houseboat, the Barberette. The Kanes have a son, Tommy, who is 18 months old.

* *

Newberry Center League.

The Newberry Center league is giving a spring supper-dance on May 26 at the Tam O'Shanter Country club. Mrs. William Englehart of Evanston is chairman of the dance.

GASOLINE ALLEY—PROBABLE THUNDERSTORM

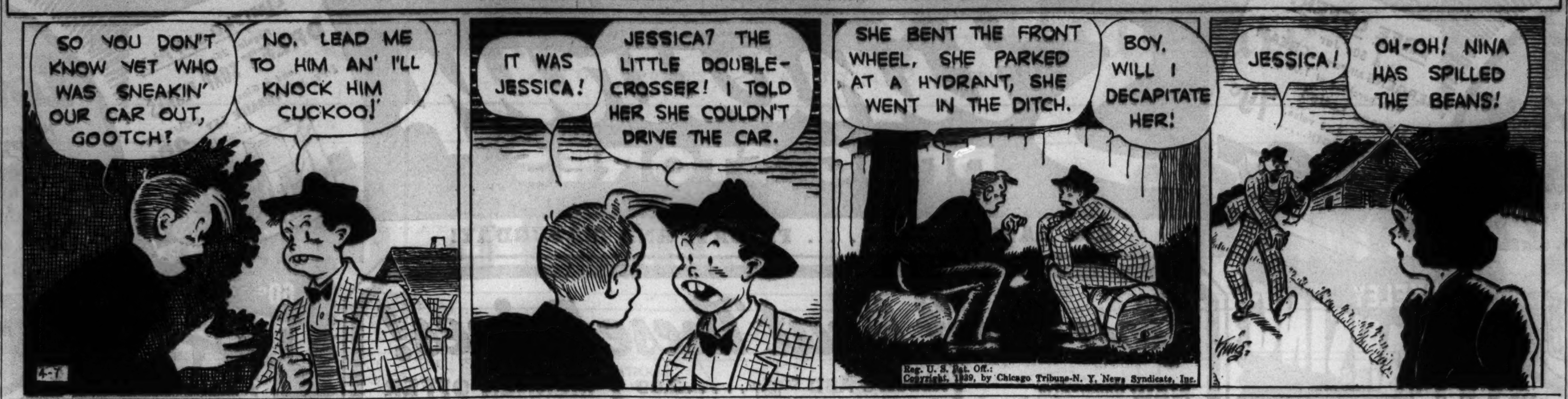

★ Your Stars Today ★

By WYNN

Friday, April 7.

Notice the tests that have been developing lately? They tighten up from now until Tuesday, so be ready to stand the strain. Today: Irritations all over the place. Don't yield to them. Evening brings better mental control, so keep calm.

Your Year Ahead.

Your year ahead can be better than last if you earn it. Start now, plan and do; push harder June 27 to Aug. 20, and Feb. 7 to April 4. Be alert for new factors in money; see chances. Danger: Now to April 26 and Dec. 12 to Feb. 2, 1940.

Tomorrow.

Old somewhat better than new; cooperate with those higher and lower.

Get Your 1939 Personal Horoscope!

Fill in the coupon below. Write plainly.

To WYNN, Tribune Astrologer,
286 Fifth Avenue,
New York, N. Y.
Enclosed find 10c for my horoscope for 1939.
Name ....
Date of Birth ....
Street Address ....
City and State ....

COLOR EASTER EGGS! Bright, pure food colors that delight children. Popular shades.
DR. PRICE'S PURE FOOD COLORS

The Housewife

One of the cleverest wallpapers for a child's room that we have ever come across incorporates small blackboards in its design, and these can be written on with chalk, too, and then wiped off, for the paper is washable. At first glance it may seem expensive, but each roll contains four square yards and is guaranteed for three years.

EDITH WEIGLE.

Legion Auxiliary.

Edward Clamage, Illinois department commander of the American Legion, and Mrs. Elton Ennis, child welfare chairman of the Illinois department of the American Legion auxiliary, will address the Cook County council of the auxiliary at 1:30 o'clock today at the La Salle hotel.

CONVENIENT TO CHICAGO
WHITE SULPHUR SPRINGS
ONLY AN OVERNIGHT TRIP FROM HERE BY TRAIN... A FEW HOURS BY CAR
"America's Most Beautiful Resort"
ALL SPORTS—GOLF! RIDING! TENNIS!
MODERATE PRICES
The Greenbrier Hotel
WHITE SULPHUR SPRINGS, W. Va.
Repr., J. N. Mills, Tel.: Randolph 7774

AMUSEMENTS.

LAST 3 WEEKS
Engagement Definitely Ends April 22
GRAND OPERA HOUSE —TONIGHT, 8:30— MAT. TOMORROW
Dennis KING -:- Vera ZORINA
Vivienne SEGAL -:- Walter SLEZAK
In Rodgers & Hart's Greatest Musical Hit
I Married an Angel
with Audrey Christie, Charles Walters and Original Cast and Production

ERLANGER 127 N. Clk. Sta. 2459 Matinee Tomorrow
LAST WEEKS
SPECIAL PERFORMANCE SUNDAY AT 3:30
George Abbott's Funniest Comedy
What a Life By CLIFFORD GOLDSMITH
BEST ORCH. SEATS NIGHTLY $1.50
Eves., $1.50-$1-50c. Mats., $1-50c. Plus Tax

CIVIC OPERA HOUSE MON., Apr. 17 8:30 P.M.
Only Chicago Appearance!
Grace MOORE
Tickets—$1.10-$1.65-$2.20-$3.30-$4.40-$5.50
At HARRY ZELZER, 20 N. Wacker Dr., Room 830 DEArborn 2990, and Marshall Field & Co.

Gt. NORTHERN 26 W. JACKSON WABash 8111
Nitely—(Exc. Mon.)—MAT. SAT.
DRAMA of the HURRICANE COUNTRY
BIG BLOW
Evenings, 25c-$1.10 . . Matinees, 25c-83c
Federal Theatre—w.p.a. Production

CIVIC THEATRE Wacker at Washington
JACK AND JILL JUVENILE PLAYS
Sat. morns. 10:45 Last month
Robinson Crusoe .50, .75, $1, $1.50 Del.7334
This coupon admits two persons for one price.

MOTION PICTURES DOWNTOWN

ORIENTAL
RANDOLPH NR. STATE • HEARING AIDS
TODAY at 10:30 A. M.
25c to 1:30 • 40c to Close
ALL THESE STARS in person!
STEPIN FETCHIT "Lazy Bones" Screen Comedian
LOU BREESE AND HIS ORCHESTRA
ARMIDA Mexican Spitfire of the Screen
In ROAD SHOW Revue "BREEZIN' ALONG"
with CONSOLA & MELBA
LOIS HARPER • JAY NARDI
FULTON & WELLS
SCREEN First Showing
Wild Boys of the Road—Are They Tomorrow's PUBLIC ENEMIES?
"BOY SLAVES"
ANN SHIRLEY
ROGER DANIEL
ALAN BAXTER

McVickers Programs Are Your GUARANTEE of the Best in Shows Every Week of the Year!
TODAY—8:45 A. M.
McVICKERS
MAD. STATE • Hearing Aids
2 NEW HITS
ROBERT TAYLOR
WALLACE BEERY
in
"STAND UP And Fight"
FLORENCE RICE
CHARLES BICKFORD
NELSON EDDY
VIRGINIA BRUCE
in
"Let FREEDOM Ring"
Victor McLAGLEN
Lionel BARRYMORE
Edward ARNOLD
ENJOY the NEW, PERFECTED "PUSH-BACK" Seats

LA SALLE Mad.-Clk.—15c 7:45 a. m. to 6:30. BIG SCREEN SHOW Franchot Tone, G. George, Spencer Tracy, "THEY GAVE HIM A GUN" "Paradise for Three," Robert Young, F. Morgan

NORTHWEST

BALABAN & KATZ WONDER THEATERS
HARDING TODAY—Open 1:30 (Extra: Mickey Mouse) Madeleine Carroll Fred MacMurray in "CAFE SOCIETY" "STAGECOACH" Claire Trevor, John Wayne, Andy Devine
GATEWAY "GUNGA DIN" & Charles Laughton, "Beachcomber"
CONGRESS "HONOLULU" Plus "ST. LOUIS BLUES"
TERMINAL "BOY TROUBLE" Plus 'DUKE OF WEST POINT'
CRYSTAL Open 1:30 BILTMORE Open 1:30 3 FEATURES! "Mr. Moto's Last Warning"-"Duke of West Point" & "Heart of North"
BELPARK GLASSWARE—"ZAZA" & "CHAN in HONOLULU"
Will Rogers 'GREAT MAN VOTES' & "ZAZA" & Pete Smith

MONT CLARE GRAND AV. HARLEM
FREE PARKING IN REAR OF THEATER
CARY GRANT—VICTOR McLAGLEN
"GUNGA DIN"
ELEANOR POWELL—ROBERT YOUNG
"HONOLULU"

DRAKE 3 3548 Montrose—Open 1:30 Full Length Features 3
Claudette Colbert, Herbert Marshall, "ZAZA" Wayne Morris, Priscilla Lane, "Love, Honor and Behave"—Phyllis Brooks, "Chan in Honolulu"

ALAMO 3639 Chicago Ave.—Mat. Daily Coronation Dinnerware "Duke of West Point"—Tom Brown, Louis Hayward "HEART OF THE NORTH"—In Technicolor

MOTION PICTURES DOWNTOWN

WORLD PLAYHOUSE
410 S. Michigan Ave., near Van Buren
Cont. 11:15 A. M. to Midnight—35c to 6:30
TOMORROW—Chicago Premiere
A Comedy for wives . . . or husbands
The Surprize FILM of the year
SCHOOL FOR HUSBANDS
Witty Story of a modern Don Juan
LAST TIMES TODAY DANIELLE DARRIEUX "ABUSED CONFIDENCE"

UNITED ARTISTS Open 8:45 Pr. Ch. 1:46
ROMANCE that touches your heart!
JOAN CRAWFORD
JAMES STEWART
LEWIS STONE
LEW AYRES
'ICE FOLLIES OF 1939'

NORTHWEST

• AVON 3327 Fullerton—DINNERWARE "SON OF FRANKENSTEIN" and Melv. Douglas, 'THERE'S THAT WOMAN AGAIN'
• EMBASSY 3940 Full.—'Chan in Honolulu' & "THERE GOES MY HEART" FREE! 2 FRUIT DISHES & 2 SHERBET PLATES
• IRVING 4083 Irv.'GREAT MAN VOTES' Pat O'Brien, 'OFF the RECORD' ALL NEW! "LONE RANGER RIDES AGAIN"
• CROWN 1607 W. Divis.—Lucille Ball, "BEAUTY for the ASKING" Mickey Rooney, "OUT WEST with the HARDYS"
TIFFIN NORTH AVE. AT KARLOV Joan Fontaine Louis Hayward—"DUKE OF WEST POINT" Boris Karloff—"DEVIL'S ISLAND" FREE DINNERWARE TO LADIES
PORTAGE 4050 Milwaukee—Open 1:30 FREE PARKING Claudette Colbert, Herbert Marshall, "ZAZA" Phyllis Brooks, "CHAN IN HONOLULU"
ADMIRAL 3 Feats.—"Tom Sawyer, Detective" "There's That Woman Again" Errol Flynn, Joan Blondell, "Perfect Specimen"
LOGAN Milwaukee at Sawyer—Open 1:30 Den. O'Keefe, 'Burn 'Em Up O'Connor' Sidney Toler—"CHARLIE CHAN IN HONOLULU"
RIVOLI 4380 Elston—15c, 5 to 6:30 Ladies! Calienteware, Eve. Adm. "SWEETHEARTS"—"WOMAN DOCTOR"

SONOTONE 66 E. VAN BUREN 25c to 1 P. M.—35c to 6:30
SERGEI EISENSTEIN'S SUPREME FILM
'ALEXANDER NEVSKY'
Original Symphonic Score by PROKOFIEFF
"GREAT! Nobody can achieve more magnificent effects than Eisenstein." —MAE TINEE.

WOODS Rand.-Dear.—7:45 a. m. to 2 a. m. 15c to 6:30; Evenings 25c Charles Boyer, Loretta Young, 'SHANGHAI' Errol Flynn, Margaret Lindsay, Anita Louise Walter Abel in "GREEN LIGHT"

CLARK 15c CLARK AT MADISON to 6:30—Wallace Beery "BAD MAN OF BRIMSTONE" JEAN MUIR—"WHITE BONDAGE"

MONROE MONROE and DEARBORN DICK FORAN "HEART OF THE NORTH" PETER LORRE—RICARDO CORTEZ "MR. MOTO'S LAST WARNING"

Subscribe for the Tribune

MOTION PICTURES DOWNTOWN

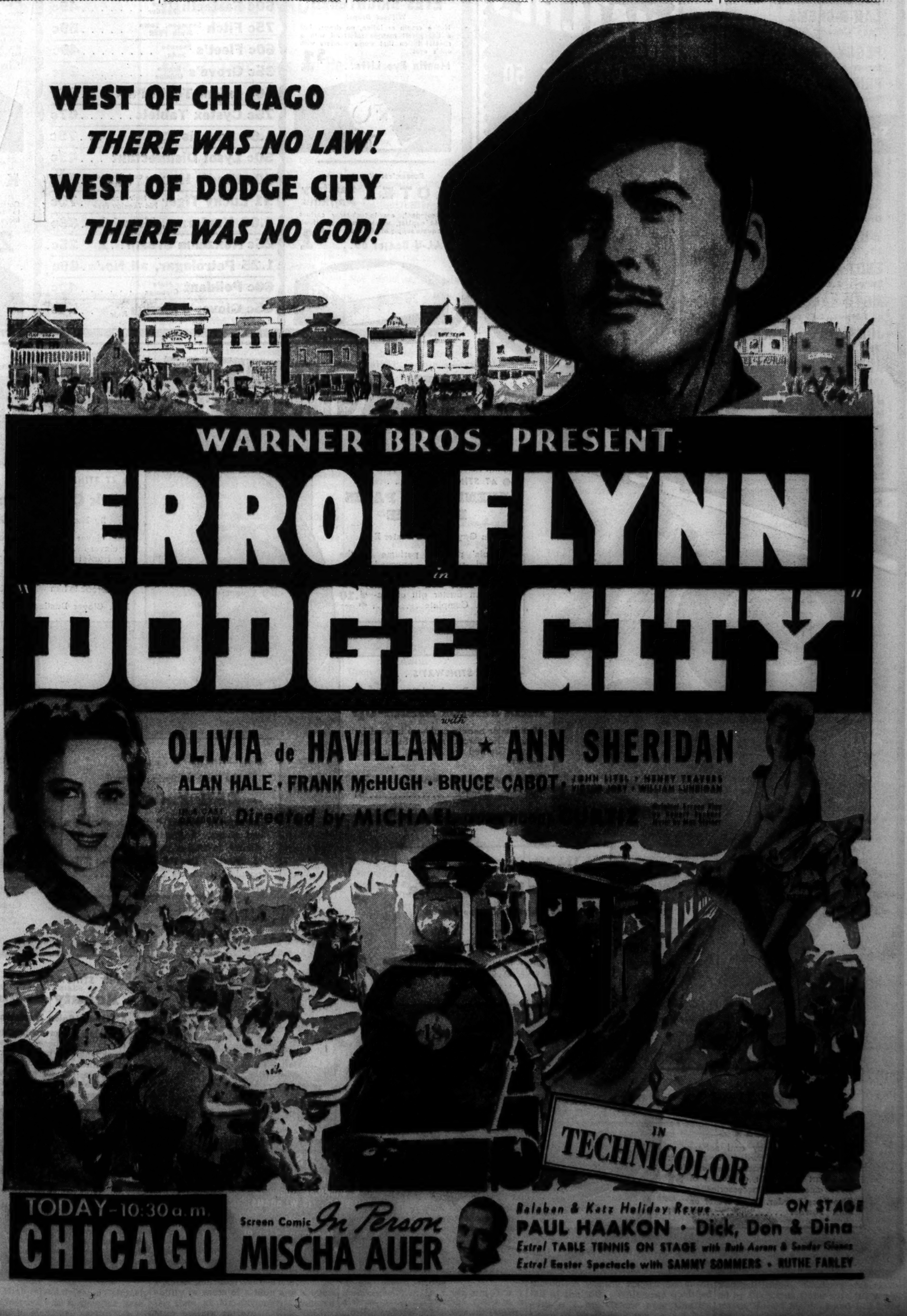

Stineway DRUG STORES

BIG EASTER SALE . . . FRIDAY AND SATURDAY!

Special Easter BRICK ICE CREAM

HYDROX "SEALTEST" . . . An egg shape center filled with fruits and nuts, embedded between layers of luscious French Vanilla and French Chocolate Ice Cream.

PINT BRICK 22c

Phone Your Order today for delivery any time.

FREE OFFER!

A 50c Jar JERGENS All-Purpose CREAM with purchase of 1.00 size Jergens Lotion 1.50 value. BOTH...... 79c

LIMITED SUPPLY

Regular 25c Box DREFT SOAP FLAKES and a Glass 2-Pc. MAYONNAISE SET (Limit 1) COMPLETE 20c

New Low Price!

Now at a NEW LOW Price! • PEGGY KNOX • OATMEAL SOAP

Thousands of cakes of this famous Oatmeal Complexion Soap have been sold at a much higher price. Now Stineway brings you this same soap at a NEW LOW PRICE!

5c CAKE 6 FOR 27c (Limit 12 Cakes)

Sale! BEAUTY AIDS

Maybelline MASCARA 75c Size	49c
Woodbury's Creams 50c Size; 10c Soap free	39c
TANGEE LIPSTICK 1.00 Size	79c
LADY ESTHER Cream or Pow., 55c Size	39c
FRESH Deodorant 50c Size	43c
DOROTHY GRAY $2 Size Blustery Weather Lotion	1.00
D&R COLD CREAM 1.15 Size—½ Lb.	69c
COLD CREAM—Lb. Peggy Knox U.S.P., $1 Size	69c
BLUE BIRD Nail Polish, 50c Size	29c
LAN-O-CREME Face Cream, 50c Size	39c
PEGGY KNOX Super-Fatted Soap	2 for 25c
PRINCESS PAT Rouge, 55c Size	47c

Sale! SPRING CLEANING NEEDS . . .

APEX MOTH CAKE 25c Size	23c
SPOTEX Dry Cleaner, 35c pint	25c
WHISK BROOMS 35c Value	21c
ENOZ MOTH Spray, 1.00 pint	69c
MOTH BALLS or Flakes, full pound	12c
JOHNSON'S Glo-Coat 75c Size, pint	59c
JOHNSON'S Furniture Polish, 60c Size	42c
JOHNSON'S LIQUID Wax, 85c Size, pint	69c
PRODURA DYES 10c Size	3 for 23c
C. N. DISINFECTANT 25c Size	23c

BERKELEY CLEANSING TISSUES 500 SHEETS 25c SIZE 16¢ (LIMIT 2)

10c PROBAK JR. BLADES 2½¢ (LIMIT 2)

BOOK MATCHES BOX OF 50 5¢ Limit 2

50c LYON'S TOOTH POWDER 24¢ (LIMIT 1)

You Can't Beat These Prices!

New Under-Arm Cream Deodorant Stops Perspiration. Does not rot dresses or irritate skin. No waiting to dry; use after shaving. Instantly stops perspiration for 1 to 3 days. Removes odor from perspiration. Awarded the Approval Seal of the American Institute of Laundering. ARRID 39c

60c Size ALKA-SELTZER. It's wise to alkalize with Alka-Seltzer. Relieves headaches, colds, aches and pains. Get a package today at Stineway's 49c

EYES BRIGHTENED Without Drops! Not a cream or lotion, no drops. Just a fleecy felt masque saturated with a special lotion that works wonders with one's eyes.. Mastin Eye Lifts.. $1

Economical Way to Buy KOTEX Sanitary Napkins. In compact, easy-to-tuck-away cartons of 66 napkins, which assure you of an adequate supply at all times. VAL-U Box of 66.. $1

Abbott's ABD Capsules, 100's	2.69
25c Anacin Tablets	19c
35c Gem Blades, 5s	25c
65c Bisodol Powder	49c
25c Biolac Baby Food	21c
40c Bost Tooth Paste	32c
1.50 Neobovinine With Malt and Iron	1.29
50c Ipana Tooth Paste	39c
60c Sal Hepatica	49c
1.00 Vitalis Hair Tonic	79c
35c Minit Rub	29c
60c Caldwell's Syrup of Pepsin	47c
40c Fletcher's Castoria	31c
50c Conti Castile Shampoo	39c
1.25 Creomulsion	1.08
30c Bromo-Seltzer	24c
60c Eno Salts	49c
60c Fasteeth Plate Powder	49c
75c Fitch Shampoo, Scalp Brush FREE	59c
60c Fleet's Phospho Soda	49c
35c Grove's Bromo Quinine	24c
50c Iodent Tooth Paste	33c
75c Cystex Tablets	67c
1.00 Lavoris Giant Size	79c
50c Lysol Disinfectant	43c
50c Hind's Honey and Almond Cream	39c
$1 Lucky Tiger Hair Tonic 75c Vegelay Free	79c
1.00 Norforms, Norwich	89c
25c Noxzema Cream	2 for 25c
1.25 Petrolagar, all No.'s	89c
60c Polident Plate Cleanser	49c
85c Glover's Mange For Hair	54c

MENNEN OFFER For a Limited Time Only! 25c MENNEN SKIN BRACER and a 50c Tube MENNEN SHAVING CREAM, 75c val., Both 49c

Large 40c Tube PEPSODENT TOOTH PASTE. The toothpaste that contains Irium. Cleans and brightens teeth quickly. Get several tubes at Stineway today!......... 33c

Here's New Way to END PERSPIRATION ODOR. New greaseless liquid underarm deodorant never leaves armpits messy, greasy, or uncomfortable. Liquid Immac deodorizes perspiration immediately. Ideal for unshaven armpits. It's safe; non-irritating; will not stain or rot dresses. Liquid IMMAC. 49c

KLEENEX Soft, Sanitary, Economical! Costs less to use Kleenex tissues than to launder handkerchiefs and cloths. More sanitary, too! 2 200 Sheet Packages 25c

60c ITALIAN BALM and 65c DISPENSER $1.25 value, while they last 39¢ (LIMIT 1) COMPLETE

$1.50 ANUSOL SUPPOSITORIES 79¢ (LIMIT 1)

PALMOLIVE SOAP 4¢ Limit 4

25c—A. P. C. SUPPOSITORIES GLYCERINE Infants or Adults 11½¢ (LIMIT 2)

Sale! HOME NEEDS

RUBBING ALCOHOL 70%, full pint	9c
SQUIBB MINERAL Oil, full quart	89c
5 YD. GAUZE Sterile, 60c Roll	26c
HOSPITAL COTTON Full Pound, 35c Roll	23c
CASTOR OIL 4 Ounces, 25c Size	17c
WITCH HAZEL "Purified," half pint	11c
CHOC. EX LAX 25c Size	19c
FEEN-A-MINT Laxative Gum, 25c Size	19c
J. & J. TALCUM for Baby, 25c Size	19c
MENNEN'S BABY OIL 50c Size	43c
5 LB. EPSOM SALTS 35c Bag	19c
CITROCARBONATE Upjohn's, 8 Oz.	89c

Sale! TOILET & LAUNDRY SOAPS

WOODBURY'S 10c Size (Limit 4)	4 for 21c
CUTICURA 25c Size (Limit 3)	16c
CAMAY Soap	3 for 16c
LIFEBUOY Soap	3 for 16c
LUX	3 for 16c
PACKER'S TAR 25c Size	16c
AMERICAN FAM. Soap	5 for 23c
AMERICAN FAM. Flakes, 25c Size (Lim. 2)	2 for 37c
IVORY FLAKES 25c Size	19c
LUX FLAKES 25c Size	19c

Right reserved to limit quantities.

Bigger and Better Values at Stineway's.

EASTER GIFTS from STINEWAY'S

• AT STINEWAY'S . . . .
EVENING IN PARIS PERFUME
In Gay Colored Easter Egg
Bourjois' popular perfume in the original package, encased in a bright colored Easter Egg with transparent face; tied with fancy ribbon. An Easter gift of distinction. Complete.......... 1.10

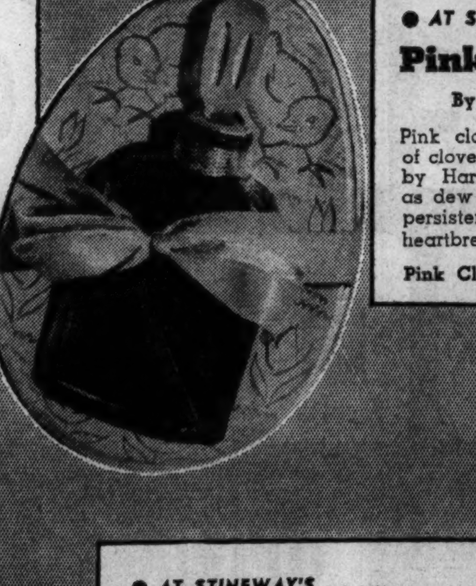

• AT STINEWAY'S . . . .
Pink Clover Cologne
By Harriet Hubbard Ayer
Pink clover . . . gay, clear scent of clover-field at dawn . . . captured by Harriet Hubbard Ayer. Fresh as dew . . . spicy as new love . . . persistent as a melody and a heartbreak to him who smells it. $1
Pink Clover Dusting Powder.....$1

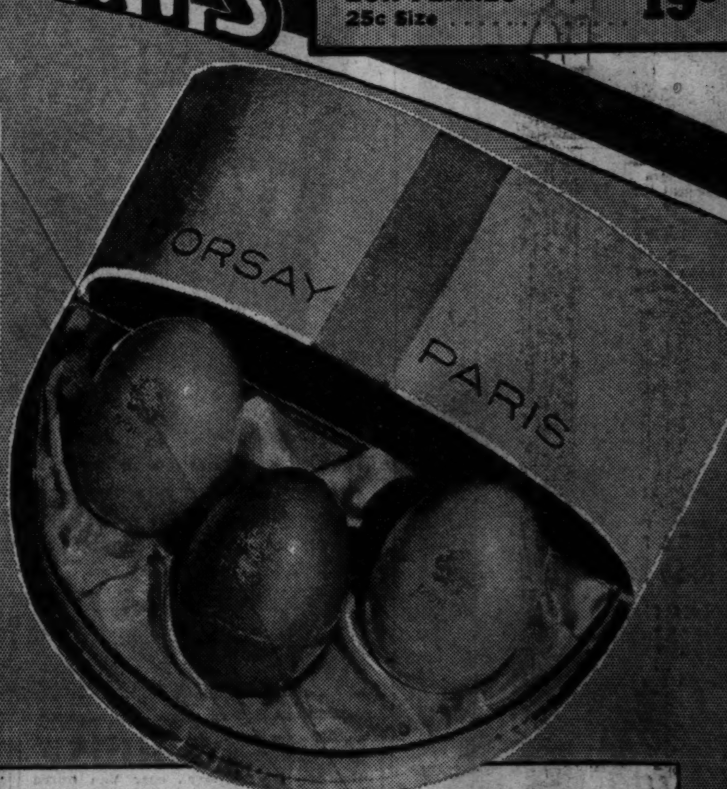

• AT STINEWAY'S . . . .
Join in Parade of Screen Stars
Max Factor Make-Up
Max Factor beauty make-up is used by famous Hollywood screen Stars regularly. Created by Filmdom's makeup genius!
Face Powder...$1 Rouge 50c
Tru-Color Lipstick..................$1

• AT STINEWAY'S . . . .
As Fresh as Spring Herself!
EAU FLORALE
Houbigant's newest gift to loveliness and charm. A floral essence that is vibrant, lasting; a perfect reproduction of distinctive flowers. Available in popular fragrances $1

• AT STINEWAY'S . . . .
Encores in Emeraude
Coty's Perfume Joins the Parade
Again . . . and again . . . you can enjoy the opulence of Emeraude Perfume. For now Coty has carried this jewel fragrance through an entire series of aids to charm and beauty $1

• AT STINEWAY'S . . . .
Beauty-Angle Box
A Famous Salon Treatment by Du Barry
Contains the seven preparations needed to take these circulation-building treatments at home. For a sagging chin; lines at the corners of the mouth —or eyes; or an excessively dry skin . . . the Du Barry Beauty-Angle treatment will do wonders........ $2

• AT STINEWAY'S . . . .
Say "Happy Easter" with D'ORSAY
EASTER EGGS
These delightful little Easter Eggs, in exquisite pastel shades, conceal a flacon of precious Parfum D'Orsay. Five famous odeurs, Le Dandy, Duo, Trophee, Milord or Toujours Fidele. Each. 1.25

• AT STINEWAY'S . . . .
Easter Greeting that Is Different
3 Easter EGGS
'Twould be very difficult to find a more delightful Easter gift than this! Three flacons of the famous D'Orsay Parfums, encased in exquisite pastel-colored Easter Eggs. Choice of Le Dandy, Duo, Trophee and Toujours Fidele. Complete set of 3 .... 3.75

• AT STINEWAY'S . . . .
COTY'S NEW
Emeraude "Pressed Powder"
VANITY
Retains the delicacy and softness of loose "Air Spun" Powder. A rich decor of Persian design graces this new Vanity. Start now your collection of these emerald-rich accessories.... $1
Also Face Powder, Toilet Water or Bath Powder $1

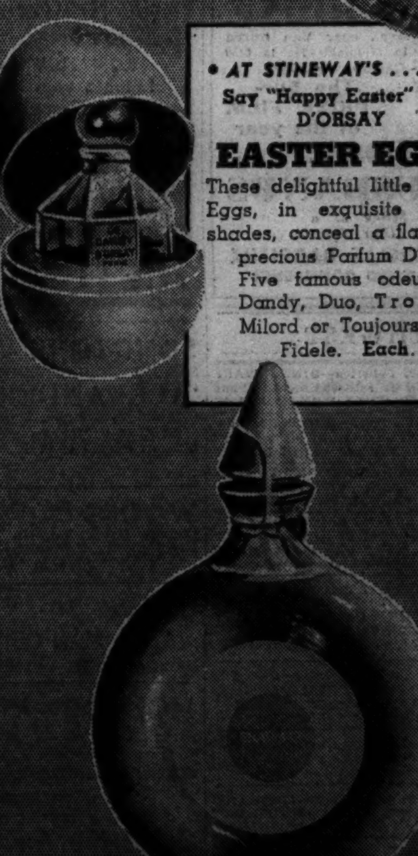

• AT STINEWAY'S . . . .
Shalimar Cologne
An Easter Presentation by Guerlain
This Easter, give her this delightful gift of Shalimar Cologne, a blend of the famous Shalimar Perfume. For many days after Easter she will revel in this exquisite fragrance for daytime wear........................... $3

THERE IS A STINEWAY DRUG STORE NEAR YOU!

LOOP STORES	NORTH SIDE	SOUTH SIDE
180 N. MICHIGAN AVE.	S. E. Cor. Devon and Western	N. E. Corner 55th and Everett
FIELD BLDG., 118 W. ADAMS	Allerton Hotel, 707 N. Michigan	N. W. Cor. 51st and Dorchester
OAK PARK	Belmont Hotel, 415 Belmont Av.	S. W. Cor. 57th and Kenwood
N. E. Cor. Marion and North Bl.	S. W. Cor. Clark and Wilson	S. E. Corner 63d and Kimbark
WEST SIDE	N. W. Cor. Lawrence and Kedzie	N. W. Corner 63d and Ashland
N. E. Cor. Jackson and Crawford	S. E. Cor. Irving Park-Crawford	N. E. Corner 69th and Halsted
	Clark-Division—Open All Night	N. E. Corner 79th and Ashland
	N. W. Cor. Addison and Central	S. W. Corner Hyde Park-Cornell

Chicago Daily Tribune
THE WORLD'S GREATEST NEWSPAPER
FRIDAY, APRIL 7, 1939.

RENTS FURNISHED APARTMENT

3 RMS.—ENCLOS. PCH.; CLEAN; STEAM HT. Gas, elec., linens; $37. 3941 Flournoy.

Mrs. Henry J. Conrad, 3941 Flournoy-st., rented her furnished apartment to one of the seven prospects who answered this Tribune want ad. If it can be rented, a Tribune want ad will rent it. Call

SUPERIOR 0100—WANT AD-VISER

BOSTON WINS STANLEY CUP OPENER, 2 TO 1

48 BALLS LOST, 46 HITS MADE---IT'S 18 TO 18 TIE

Cincinnati, Boston Red Sox Quit in 9th.

Florence, S. C., April 6.—[Special.]—More than 2,000 Florence baseball fans today sat in a high wind and dust storm to watch the Boston Red Sox and the Cincinnati Reds play the strangest game of the major league exhibition season. The spectators were sent home in the first half of the ninth inning when the supply of baseballs—48—was exhausted and the score tied, 18 to 18.

The Red Sox and the Reds, considered serious pennant contenders in the American and National leagues, slammed base hits all over the park. After official scorekeepers had used numerous pencils, the following figures were revealed:

Forty-six hits, including four homers, were made in the game, 24 by the Reds and 22 by the Red Sox.

Boston Uses Four Pitchers.

There were five errors, three by the Reds and the other two by the American leaguers.

The Reds used three pitchers, Jim Weaver, Livengood, and Charles Barrett. Boston sent four men to the mound, Dennis Galehouse, Jim Bagby, Emerson Dickman, and Wayman Kerksieck.

As the crowd yelled, Ival Goodman came up for the Reds in the ninth. Goodman singled and the spectators thought another big inning was under way. Then Harry Craft came to the plate. He lifted a foul into the crowd and the game was over.

Even Firemen Helpless.

The field was completed only a week ago and the infield was barren of grass. Before the game, firemen sprinkled the infield down, but the forty mile wind soon dried it out and then the fun started. At times left field was completely obscured by the dust. Pop flies went into the crowd for doubles. Time was called in the third while Billy Myers chased his cap, which had been blown off.

The Red Sox required only four innings to compile their eighteen runs. They started off with seven in the third inning and made the same number of runs in the fourth. The American leaguers added three more in the seventh and finished the day's work with one more in the eighth.

Cincinnati	303	361	02—	18	24	3
Boston	007	700	31—	18	22	2

Batteries—Weaver, Livengood, Barrett, and Lombardi, Hershberger; Galehouse, Bagby, Dickman, Kerksieck and Berg.

TAMULIS WINS FOR DODGERS.

Orlando, Fla., April 6.—[Special.]—Thanks to the slugging of Vito Tamulis, southpaw pitcher, Leo Durocher was able to take his 1939 Dodgers out of Florida tonight with a record of 11 victories and 9 defeats. It is the best Dodger spring record since Casey Stengel won a mythical pennant a few years ago.

Tamulis, taking over the mound job in the sixth after Freddy Fitzsimmons and Ken Chase both had retired with the score tied at 1 to 1, gave Brooklyn a 5 to 3 win over the Washington Senators. He belted Joe Haynes for a two bagger that drove in two runs in the seventh, and came home with what proved the winning run on Coscarart's single to center. Tamulis also scored the final tally in the ninth after walking. The Dodgers resume hostilities against the Detroit Tigers tomorrow, playing them three straight games before hooking up with the Yanks at Atlanta.

Brooklyn [N.]	010	000	301—	5	11	0
Washington [A.]	000	100	200—	3	10	1

Batteries—Fitzsimmons, Tamulis and Todd; Chase, Haynes and Ferrell, Giuliani.

BEES BEAT NEWARK IN 13TH.

Sebring, Fla., April 6.—[Special.]—The Boston Bees scored a run in the thirteenth inning today to defeat Newark of the International league 3 to 2. The Bears were leading, 2 to 1, until the first half of the ninth inning when the Bees tied the score. Boston collected twelve hits and the Bears eight. Score:

Boston	000	000	101	000	1—	3	12	2
Newark	010	010	000	000	0—	2	8	1

Batteries—Posedel, Frankhouse, Sullivan, and Masi; Andrews, Bittner, Stanceau, and Dephillips.

MEMPHIS WHIPS PHILS, 6-3.

Memphis, Tenn., April 6.—(AP)—Opportune hitting gave Memphis of the Southern association a 6 to 3 victory over the Phillies today. Hugh Mulcahy yielded four hits and three runs in the three innings he pitched. Harry Matuzak, the Phils' new right hander, gave up four hits and three runs in the five frames he worked.

Philadelphia	000	100	020—	3	6	3
Memphis	210	200	01*—	6	8	0

Batteries—Mulcahy, Matuzak and Millies; Lanning, Stout, Veverka and Gautreaux.

LITTLE ROCK TIES ATHLETICS.

Little Rock, Ark., April 6.—(AP)—Leroy Parmelee gave up six runs in the first two innings today then steadied to pitch the Athletics to a 6-6 tie with Little Rock of the Southern association. The game was called at the end of the ninth to allow the A's to catch a train. Frank Dasso held the A's to one hit and two runs in five innings, but a four-run rally off Chick Sayles in the sixth enabled the Athletics to tie.

Philadelphia [A.]	101	004	000—	6	9	4
Little Rock [S. A.]	420	000	000—	6	5	1

[Game called end of ninth.]

Batteries—Parmalee and Hayes; Dasso, Sayles and Ferraioli.

THE GUMPS—THE INVITATION

GOAL BY BAUER IN LATE MINUTES BEATS TORONTO

Police Take Bottles and Brick from Fans

They're Off

BOSTON [2].		TORONTO [1].
Brimsek	G.	Broda
Portland	L. D.	Horner
Shore	R. D.	Kampman
Cowley	C.	Chamberlain
Conacher	L. W.	Metz
Hill	R. W.	Kelly

SPARES.

Boston—Schmidt, Dumart, Bauer, Clapper, Crawford, Pettinger, Hollett, Getliffe, Hamill, Weiland.

Toronto—Apps, Drillon, Davidson, Hamilton, McDonald, Romnes, Langelle, Jackson, Marker, Fowler.

FIRST PERIOD.

Scoring—Dumart [Shore, Bauer], 16:04.
Penalties—Cowley, Kampman, Horner, Dumart.

SECOND PERIOD.

Scoring—None.
Penalties—Conacher, Jackson, Hamilton, Kampman.

THIRD PERIOD.

Scoring—Horner [Marker, Romnes], 13:54; Bauer, 15:31.
Penalties—Portland, Drillon, Apps, Conacher.

Referee—Mickey Ion. Linesman—Rabbit McVeigh.

Boston, Mass., April 6.—(AP)—Little Bobby Bauer squirmed through a 60-foot spread of Toronto Maple Leafs to give the Boston Bruins a 2 to 1 victory in the opening Stanley cup hocky clash tonight before an unusually orderly crowd of 16,523 in the Boston Garden.

Red Horner.

Bauer launched his spectacular solo performance late in the third period, just when his mates appeared doomed to another dose of nerve wracking overtime play. Less than two minutes previously Red Horner had evened the score for the Leafs by culminating with a goal a combination play with Gus Marker and Doc Romnes.

Horner's counter, fired point blank at Goalie Frankie Brimsek, had matched the goal that Woody Dumart rifled through Hal Broda during the seventeenth minute of the opening period. It also made up for Horner's first foul—he was in the penalty box when Dumart scored his first goal in the eight playoff games the Bruins have played since they wound up as National Hocky league champions.

Twelve Penalties Called.

Just as the deadlocked teams settled down to tight defensive play and commenced their prayers for the winning break, Bauer hooked a puck on his own blue line, stick handled down the right boards and, after cutting over and slipping inside of Bucko McDonald, slapped it through Broda in insolent fashion.

With Referee Mickey Ion in an exacting mood, the action tamed down as soon as he started imposing penalties—twelve of them. Seven were against the Leafs, who twice handled the Bruins' full pressure with two men resting in the box. Whenever they caught the Bruins short handed, the visitors used five forwards.

Missils Are Discarded.

With a small army of police scattered about the arena, the crowd was on its good behavior. Not once was the action delayed by rabid fans, probably because the officers forced usually excitable top balcony spectators to discard a wide assortment of missils, including many bottles and a brick, before being admitted.

The second game of this best four-out-of-seven games series will be played here Sunday and on Tuesday the Bruins, who have surrendered to the Leafs in four previous playoffs, but never with the trophy directly at stake, will move to Toronto ice.

Famous Old Timers and a Likely Youngster

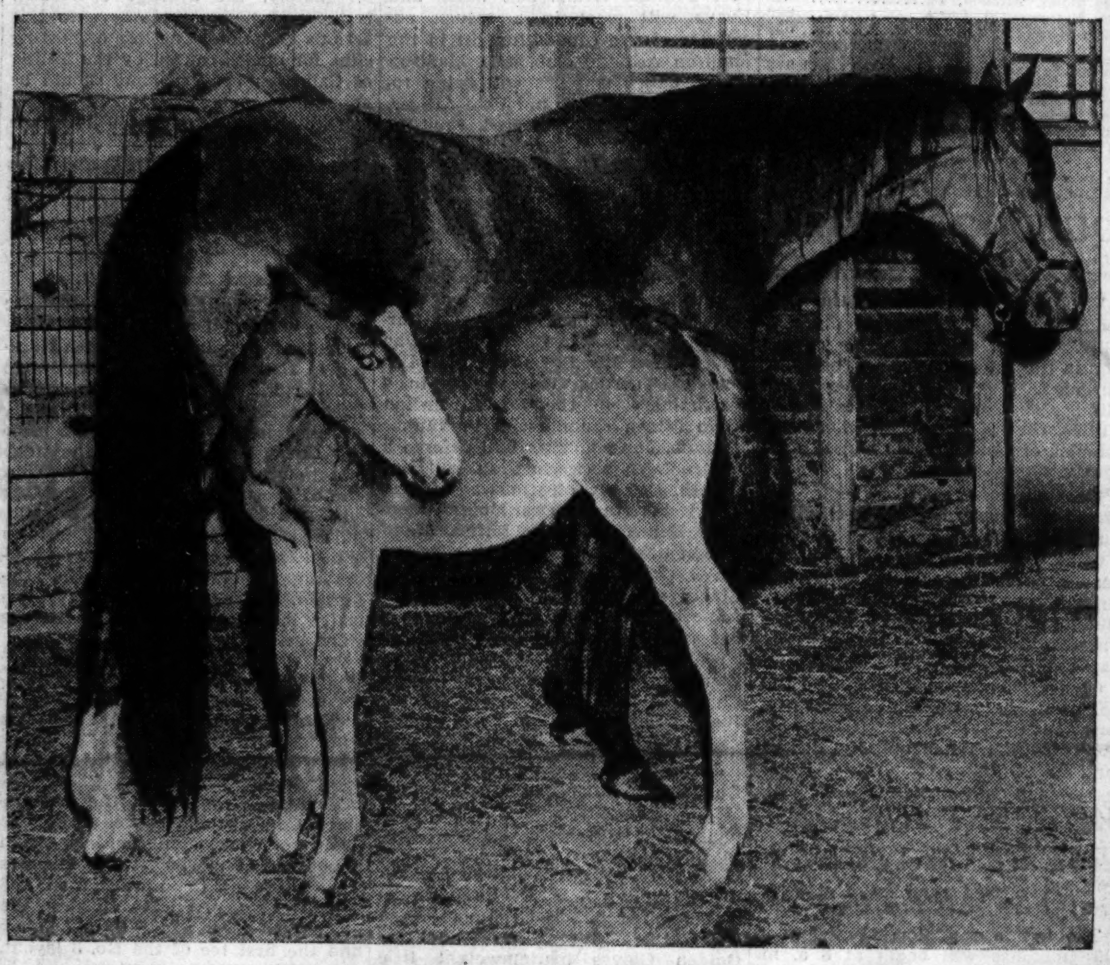

A filly by Karl Eitel stands by her dam, La Fiesta, on the farm of the late Ald. John J. Coughlin near Elgin. Some day she'll carry the apple blossom colors that her sire helped make famous. A string of horses belonging to the Coughlin estate will be brought from the farm to the Hawthorne track today to go into training. [TRIBUNE Photos.]

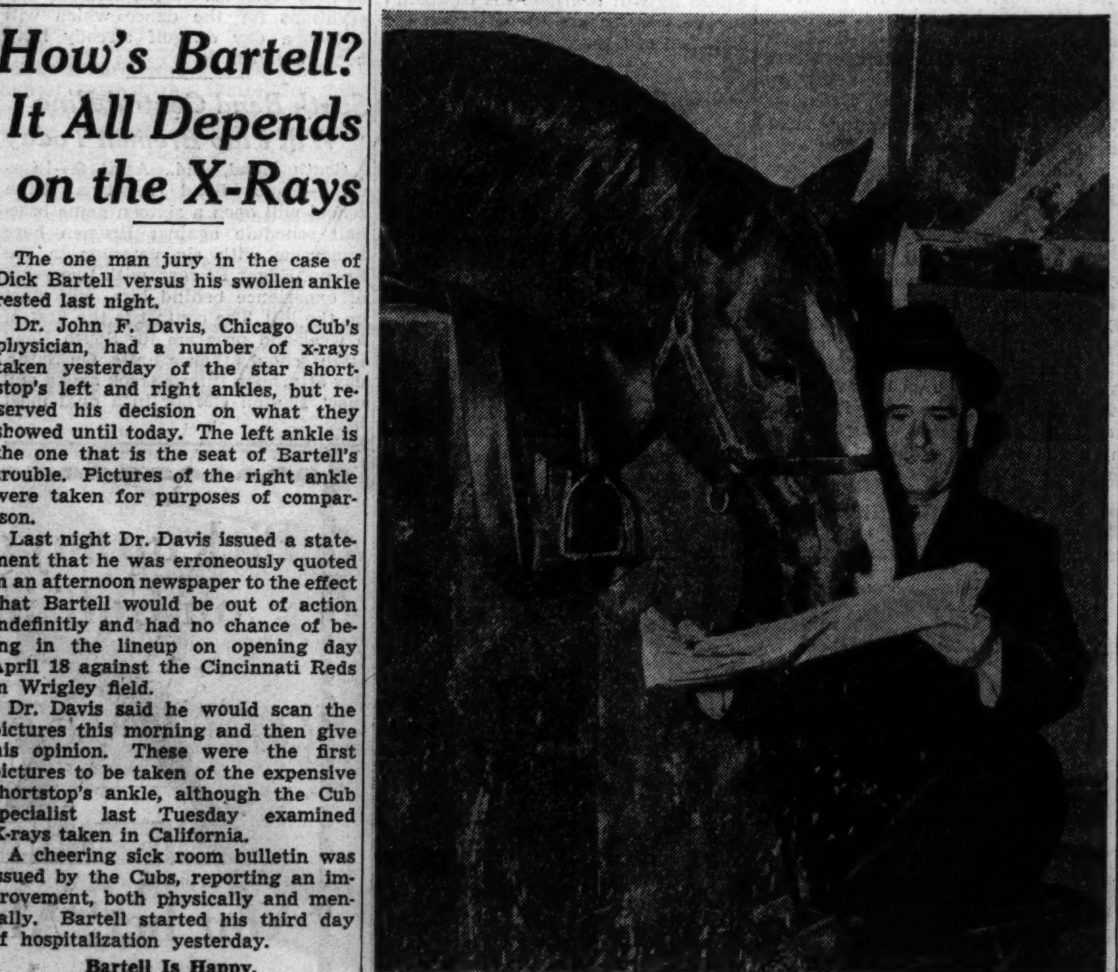

Karl Eitel leans from his stall to read the paper over the shoulder of his boss, Trainer Willie Curran. Karl just wants to make sure nobody has improved on that Hawthorne track record he set in 1929.

How's Bartell? It All Depends on the X-Rays

The one man jury in the case of Dick Bartell versus his swollen ankle rested last night.

Dr. John F. Davis, Chicago Cub's physician, had a number of x-rays taken yesterday of the star shortstop's left and right ankles, but reserved his decision on what they showed until today. The left ankle is the one that is the seat of Bartell's trouble. Pictures of the right ankle were taken for purposes of comparison.

Last night Dr. Davis issued a statement that he was erroneously quoted in an afternoon newspaper to the effect that Bartell would be out of action indefinitly and had no chance of being in the lineup on opening day April 18 against the Cincinnati Reds in Wrigley field.

Dr. Davis said he would scan the pictures this morning and then give his opinion. These were the first pictures to be taken of the expensive shortstop's ankle, although the Cub specialist last Tuesday examined X-rays taken in California.

A cheering sick room bulletin was issued by the Cubs, reporting an improvement, both physically and mentally. Bartell started his third day of hospitalization yesterday.

Bartell Is Happy.

"Dick was actually happy today," said Publicitor Charley Drake, "and finally has become reconciled to the fact that he must stay off that ankle and give it a chance to heal. The swelling has diminished and the ankle appears almost normal."

Dr. Davis, who is batting 1.000 over a long career of diagnosing ailments peculiar to ball players, is cheered by Bartell's improvement and his elation has bolstered Bartell's optimism, which was at an all time low when he arrived last Tuesday.

Dr. Davis learned from Bartell that before coming to Chicago he had tested his ankle each morning by putting his full weight on it.

"That's exactly what I don't want you to do," was one of his first warnings.

Bartell is following instructions to the letter, according to Drake.

SEATS FOR STRATTON DAY

Although all the lower deck box seats have been sold for the Monty Stratton benefit game on April 17, White Sox officials said yesterday there is no shortage of boxes in the upper deck and choice grandstand seats. Despite the cold weather and light snowfall, the ticket demand both at the Hub and Comiskey park continued strong.

The White Sox expect Stratton to arrive with his wife and baby next Wednesday. He is visiting relatives in Omaha, Neb., this week.

All the proceeds are to go to Stratton, whose career as a major league pitcher was ended when he lost his right leg as a result of a hunting accident in Texas last fall.

Naval Academy Will Be Represented at Wimbledon

Annapolis, Md., April 6.—(AP)—Midshipmen Joe Hunt, Los Angeles plebe, and David A. Marks, Memphis, Tenn., were named by the United States Naval academy today to play in the Wimbledon world tennis championships June 26. Midshipmen have never entered the meet before. Hunt was ranked fifth last year in the national tennis listings. Marks is ranked No. 1 on the navy varsity.

POPEYE WOODS WINS FOR HIS NEW PILOT, BRADDOCK

New York, April 6.—(AP)—Walter [Popeye] Woods, New York middleweight, made his first start under the management of Jim Braddock tonight by stopping Paul Mahoney of Buffalo in three rounds at the Hippodrome.

The 166-pound Woods belted his 161¾-pound rival all over the ring and had him helpless when Referee Arthur Donovan halted the bout at two minutes 41 seconds of the third round of a ten-round battle.

Kelly Baseball Team Defeats Calumet, 3 to 2

Kelly High school defeated Calumet, 3 to 2, yesterday in a practice baseball game in McKinley park.

FRIENDS CARRY ON FOR COUGHLIN IN HORSE RACING

Five 2 Year Olds to Be Stabled at Hawthorne.

BY HOWARD BARRY.

Willie Curran, trainer of the horses belonging to the John J. Coughlin estate, will bring a string of thoroughbreds to Hawthorne today to prepare for Chicago's racing season. This will be the second stable on the premises, Emil Denemark having 38 horses already on the grounds.

Curran's string will include five of the Coughlin estate's 2 year olds, two older horses owned by Fletcher Robertson, and three owned by State Senator Emmett McGrath.

Most of these horses have been wintered on the Coughlin farm near Elgin. For the last month they have been legged up in preparation for their more vigorous training by jogging around their home stable with Exercise Boy William Borriston aboard. Between the stalls and the outer walls of the big barn is an oval track several feet in width and a sixteenth of a mile in circumference. This gives the horses ample exercising space throughout the winter, whether there's snow, slush, or ice outdoors.

Illinois Winters Help 'Em.

Horses wintered in Illinois usually are a hardy clan. It will be remembered that Reigh Count won the Kentucky Derby of 1928 after he'd been galloping throughout the cold months on John Hertz's Leona farm, near Cary, while many of his rivals were visiting the languorous south.

The horses under Curran's care have come through the winter in splendid condition. Three foals are frolicking around the barn and cavorting across the paddock, while their famous sires, Roguish Eye and Karl Eitel, look out from the stalls.

These two horses carried Ald. Coughlin's apple blossom colors through many a thrilling race in 1928 and 1929. Robertson and Ald. James Bowler, who have been entrusted with the Coughlin estate, believe that their friend would have liked them to carry on his breeding farm, with those two great horses sending colts to the races year after year. So there was no dispersal sale. Instead there are youngsters ready to go on and run as Roguish Eye and Karl Eitel used to run.

Roguish Eye Coughlin's Favorite.

It was Roguish Eye that gave Coughlin the greatest thrill of his racing career by going up to the finish line nose and nose with High Strung in the $97,000 Belmont Futurity of 1928. The decision went to High Strung, but Coughlin never believed that his horse was beaten. He contended that if there had been a camera to photograph the finishes in those days, Roguish Eye would have won the greatest prize a 2 year old could capture.

All of the colts and fillies on the farm are sons and daughters of either Roguish Eye or Karl Eitel.

"Take a look at those youngsters," Curran will say. "We can breed as good horses in Illinois as they can in any state in the union. What we need is better organization among Illinois breeders and better coöperation from the tracks in putting on special events for horses foaled in this state."

Proud of Chestnut Colt.

He led out a handsome chestnut colt that had straight sturdy legs, a powerful chest and alert, intelligent eyes. Though just a yearling he was 14 hands 3 inches in height. Curran expects great things of him because he's by Karl Eitel out of Naughty Eye, the latter being a full sister of Roguish Eye.

The Coughlin 2 year olds, which Curran will take to Hawthorne, consist of two colts, Polly's Rogue and In Seclusion, and three fillies, Roguish Marion, Roguish Lady and Pat's Eye. The latter was named after Patricia Murray of Ald. Bowler's office staf.

The two Robertson horses which will go with the shipment are Sly Gal, a 4 year old, and Honored Miss, a 5 year old. Sly Gal has shown more ability in races of a mile and a quarter than at six furlongs. Honored Miss prefers sprints.

In the Wake of the News

BY ARCH WARD.

THE WAKE today is devoted exclusively to contributions commemorating the death and resurrection of Christ and to verses typifying the spirit of Easter.

Calvary—On Good Friday.

Our sorrowing Mother stood on Calvary
Before the cross on which the Savior died—
Her tearful eyes, twin depths of agony,
Could only see those nail wounds gaping wide.
The crown of thorns they placed upon His head
Wrung from His brow ruby drops that ran
Down on that pallid face so tormented,
Consecrating for all time the dying Man
Upon that bitter cross on Calvary,
She gazed a last time on her lifeless Son
And in that moment recalled the prophecy
Made in the temple by old Simeon.

For Jesus' sacrifice upon the cross
To her was but a suffering mother's loss.
—Anne C. Korpics.

* *

On Calvary's Hill.

On Calvary's hill they hung our dearest Lord.
For all His gentle kindness this was His reward.
Though weak from loss of blood and sick with pain,
He prayed: "Forgive them, Father," nor did He once complain.

Now hate and greed are traveling o'er the land.
And blackest war clouds loom on every hand.
Where shall we turn, dear Lord, if not to Thee?
Thou art our hope through all eternity.
—Eva from Geneva.

* *

The Three Crosses.

Again we wend our way to Calvary
Where loom three crosses crude upon a hill;
And on the middle one hangs He whose will
It is to die ignominiously,
Between two thieves, in bitter agony.
The one thief rails; the other feels a thrill
Of faith, and pleads that mercy may distill
Upon him, crying, "Lord, remember me!"

Christ's "Thou shalt be with Me in paradise!"
Seals His divinity beyond surmise;
When thus He answers to another's need,
Can He be less than very God indeed?
'Tis only God can open heaven wide
And say to such as seek Him, "Come inside!"
—Janet T. Van Osdel.

Mother's Easter Ensemble.

The bunny left you something of the very latest style
And the mornin' found you dressed up in a lovely Easter smile,
And your gown's still shining brightly as the day begins to fade,
Sure you'll always reign supreme at every Easter parade.

I've seen all the latest bonnets and I found they can't compare
With the glory of the halo that's the silver in your hair.
Yes, I have the greatest treasure and mine is the highest prize,
For I see your love reflected in those laughing Irish eyes.

Is it strange the finest lady the Easter path to trod
Should be given her noble raiment by life and love and God?
—Nona F. Finney.

* *

Thief to the Last.

When Christ was crucified on Calvary
Two thieves—one on His right, one on His left—
Paid to the Roman state the penalty
Of death upon a gibbet for their theft;
The one reviled the Master and belied
Those things for which His gracious life was spent,
And spurning every proffered grace he died
As he had lived, hard and impenitent.

The other looked upon his dying Lord
Asking forgiveness for his life of vice,
And, lo, he heard the Savior's gentle word:
"This day thou shalt find rest in Paradise!"
And, thief unto the last, this brigand stole
Final repentance for his sinful soul.
—T. E. B.

* *

The Wake .... **Depends**
Upon Its .... **Friends.**

* *

White for Lovely Things.

Lily sheaves on Easter day,
Heavenly cloud mountains far away,
Candles tall on altars gleaming,
Early dawnlight faintly streaming,
Angels' softly shining wings,
Christ's raiment bright—all things
Peaceful, holy, pure, and bright
Seem to glow through lovely white.
—Lass o' Laughter.

Ten Years Ago Today—Ted Lyons pitched the White Sox to an 8 to 3 victory over Wichita Falls. . . . Hack Wilson and Rogers Hornsby hit home runs as the Cubs whipped Houston, 12 to 3. . . . The New York Hakoahs won the United States soccer title when they defeated the Madison Kennels of St. Louis, 3 to 0.

College Baseball

Illinois, 17; Wabash, 6.
Alabama, 8; Northwestern, 7.
Illinois Wesleyan, 8; Spring Hill, 1.
Ohio university, 7; Erskine, 6.
Louisiana Tech, 12; Iowa, 8.
Purdue at Mississippi College; postponed, wet and cold.
Ohio Wesleyan-Wake Forest, canceled, rain.

ALABAMA BEATS NORTHWESTERN IN 9TH INNING, 8-7

Tuscaloosa, Ala., April 6.—[Special.]—Alabama defeated Northwestern on a rain soaked field today, 8 to 7. Alabama put across the tying and winning runs in the ninth after Northwestern had gone ahead in its half of the inning.

Fred Shinkevich drove in three of Northwestern's seven runs. In the second McKinnon doubled to score Shinkevich, who had singled ahead of him.

In the sixth Madsen walked, was sacrificed to second, and came in on Shinkevich's single. In the eighth Madsen singled. Samson scored him with a triple and came home himself on a hit by McKinnon. Northwestern scored three in the ninth on three hits and two walks. Alabama scored its winning runs on four hits in the ninth. Score:

Northwestern	010	001	023—	7	9	1
Alabama	010	103	102—	8	13	3

Batteries—Syring, Porth, Ellis and Conteas; Trocolas, Lee and Gale.

STRAFACI GAINS SEMI-FINAL ROUND OF NORTH-SOUTH

Pinehurst, N. C., April 6.—(AP)—Frank Strafaci of Brooklyn, N. Y., the defending champion, and three seasoned performers marched through heavy rains today into the semifinals of the north and south amateur golf tournament.

Richard Chapman of Greenwich, Conn., Charles Whitehead of South Orange, N. J., and Bobby Dunkelberger of High Point, N. C., were the other winners. In tomorrow's semifinals Strafaci meets Chapman.

Strafaci, former public links champion, defeated Palmer Laughridge of Salisbury, N. C., 2 and 1, in the second round this morning and came back after the downpours this afternoon and eliminated E. H. Crandell of Bronxville, N. Y., 5 and 4.

Ed Meister, a Yale student, scored the major upset with a second round victory at the 19th hole over George T. Dunlap Jr. of Pinehurst, 1933 national amateur champion and five times winner of the north and south title. Dunkelberger, winner of the French amateur last summer and 1937 north and south winner, measured off Meister in the afternoon, 4 and 3.

Chapman, a night club singer, advanced with a 2 and 1 margin over John Burke of Newport, R. I., the intercollegiate title holder. They were even at the 14th, but Burke's inaccurate putting started his downfall at the 15th. Whitehead qualified with a 1 up victory over Charles Clare of Hartford, Conn.

PAUL WANER TO JOIN PIRATES IF THEY NEED HIM

Sarasota, Fla., April 6.—(AP)—Outfielder Paul Waner, still a holdout, said today he would be in the Pittsburgh lineup on opening day April 17, "if the club needs me."

Waner, who was offered a contract calling for a salary cut because of a batting slump last year, is one of two regular major leaguers who have not come to terms. The other is Don Heffner of the St. Louis Browns.

Goldberg and Cardinals to Discuss Salary Today

Pittsburgh, Pa., April 6.—(AP)—Marshall Goldberg, former Pitt back field star, left for Chicago tonight for a salary conference tomorrow with the Chicago Cardinals of the National Football league. Goldberg was drafted by the Cards along with his teammates, Harold Stebbins and Bill Daddio.

RAISE HANDICAP FOR U. S. WOMEN'S GOLF TOURNEY

Yardage Increase Causes Lift from 6 to 8.

BY CHARLES BARTLETT.

The maximum handicap allowed for entry in the annual women's national tournament of the United States Golf association has been raised from six to eight strokes, according to an announcement by the U. S. G. A. yesterday. The executive committee has approved a recommendation to that effect by the women's committee of the national organization.

The change in the handicap entrance limit for the national is occasioned by the recent increase in the yardage recommended as a guide in computing women's par on courses throughout the country.

Recommends Uniform System.

In addition to the announcement on the handicap limit, the women's committee of the U. S. G. A. also recommends to all women's golf associations in America and member clubs of the U. S. G. A. a uniform system of handicapping, based on women's yardage and on the five best dated and attested scores played under U. S. G. A. rules.

This method will enable women golfers everywhere to gauge their handicaps properly. Not more than three scores, under this plan, shall be used from one course. The handicap is to be figured by taking four-fifths of the difference between the average of women's par for the five rounds played and the average of the player's five best scores. In this reckoning, a fraction of one-half stroke or over shall be counted as a full stroke, while fractions of under one-half are to be dropped.

Scores Must Be Attested.

All scores made prior to the last two years will not be acceptable in determining a handicap. Each score must be marked hole by hole, since totals alone will not be accepted. Scores must be attested by amateur golfers. Those made during "playing lesson rounds," in which instruction is received, will not be counted. When more than five scores are submitted for a handicap reckoning, those nearest par will be chosen and used to determine the handicap.

Handicaps not figured on this basis will not be accepted by the women's committee of the U. S. G. A. A handicap of eight or less for entry in the women's national tournament, which this year will be played in Noroton, Conn., should be computed and cleared through any one of the following associations:

Chicago Woman's District Golf association, Oregon Women's Golf association, Washington State Women's Golf association, Women's Eastern Golf association, Women's Golf Association of Massachusetts, Women's Golf Association of Northern California, Women's Golf Association of Philadelphia, Women's Metropolitan Golf association, Women's Southern California Golf asociation, Women's Southern Golf association, Women's Trans-Mississippi Golf association, and the Women's Western Golf association.

Recommend Yardage System.

The new system of yardage recommended as a guide in computing women's par follows:

Par 3—up to 210 yards, inclusive.
Par 4—211 to 400 yards, inclusive.
Par 5—401 to 575 yards, inclusive.
Par 6—576 yards and over.

These figures, the U. S. G. A. points out, are not arbitrary, because some allowance may be made for the configuration of the ground, any difficult or unusual conditions, and the severity of hazards.

As a sample of how to determine a handicap, the U. S. G. A. takes five courses in which the pars are 77, 77, 76, 79 and 80. Against these the player has turned in scores, respectively, of 83, 81, 80, 81 and 85. The total of actual scores is 410, while the aggregate of the pars is 389. The average of the played rounds is 82, and that of the five pars is 77.8. The difference between these two averages is 4.2. Four-fifths of this difference is 3.36. Since the fraction involved is less than a half, it is dropped and the player's handicap is thus three strokes. If the fraction is a half or exceeds it, it is counted as a stroke.

Illinois Nine Defeats Wabash College, 17 to 6

Champaign, Ill., April 6.—[Special.]—The Illinois baseball team defeated Wabash college today, 17 to 6. Score:

Wabash	000	030	210—	6	9	2
Illinois	200	030	66*—	17	11	2

Batteries—Davis, Miller Scheively, Hawkins, and Mareiunk; Zeller, Longabaugh, Grant and McConnell and Richter.

Daily Doubles

BOWIE.
Oddsbodkin and Hiblaze..............$195.60
TROPICAL.
Milk and Miss De Mie..............$134.00

TROPICAL PARK RESULTS.

FIRST RACE—Purse $800, claiming, 4 year olds and up, 6 furlongs:
Milk, 108 [J. Ashcroft] ...10.80 5.00 3.70
Moss Gal, 111 [T.E. Ward] 4.30 2.90
High Treason, 103 [LeBlanc] 3.90
Time, 1:11 3-5. Eblis, Viajero, Sure Cloud, Quick Vine, and Miss Martis ran.

SECOND RACE—Purse $800, claiming, 4 year olds and up, 6 furlongs:
Miss De Mie, 108 [Wil'on] .21.70 10.30 8.10
L. Cruiser, 108 [Maloney] 22.80 12.50
Lady Buck, 103 [Robart] 7.20
Time, 1:12 4-5. Time Interval, Happy Hostess, Say Do, John Werring, Rock High, Bloomer Girl, Onrush, and Ina Dear ran.

THIRD RACE—Purse $800, claiming, 3 year olds, 1 mile and 70 yards:
Ellen H., 105 [Schmidl] .13.60 5.00 3.50
Peachypie, 100 [Renick] 4.70 3.10
Jacopobelle, 106 [Ashcroft] 3.30
Time, 1:44 3-5. Quick Change, Proud King, Judge's Bid, and Big Squeeze ran.

FOURTH RACE—Purse $800, claiming, 4 year olds and up, 1 mile and 70 yards:
Josh, 120 [Wright] 23.10 10.00 5.20
Legerdemain, 106 [Ashc'ft] 3.90 2.80
Courtneys Pet, 113 [Eye] 5.50
Time, 1:44 2-5. Brilliant Rock, The Story, Icy Wind, and Mistralkin ran.

FIFTH RACE—Purse $1,000, allowances, 3 year olds, 5½ furlongs:
Miss Happy, 105 [Leblanc] 7.20 3.50 2.80
Major B., 110 [Robart] 2.90 2.70
Royal Taste, 115 [Merrill] 3.20
Time, 1:05 3-5. Modern Youth and Pekaki ran.

SIXTH RACE—Purse $900, claiming, 4 year olds and up, 1 1-16 miles:
C. Rama, 113 [Deering] 18.90 8.00 5.00
Toni, 111 [Ashcroft] 5.00 3.70
Free Child, 114 [Delara] 4.10
Time, 1:45 4-5. Ladbell, Celestino, and Marfeu ran.

SEVENTH RACE—Purse $800, claiming, 3 year olds and up, 1 mile and 70 yards:
Show Up, 108 [Compton] ..10.60 5.90 4.30
Grace Grier, 103 [Robart] 4.70 3.40
Oh Fudge, 100 [J.G. Wilson] 5.80
Time, 1:44. Grand Marie, Frank H., Asterisk, Country Jim, Two Tricks, Dundrum Foxo, and Makeit ran.

EIGHTH RACE—Purse $800, claiming, 4 year olds and up, 1 mile and 70 yards:
Pick Out, 103 [Wilson] ..24.60 23.30 11.0[illegible]
Summer Hail, 98 [LeBlanc] 6.00 4.0[illegible]

BOWIE FORM CHART

[BY THE ASSOCIATED PRESS.]

APRIL 6, 1939.

FIRST RACE—Purse $1,000. [Claiming prices, $2,500 to $2,000.] Two year olds. Four furlongs. Start good. Won driving, place easily. Went to post at 2:31½. Off at 2:37. Winner dk. br. g., 2, by Pilate-Pic Lassie, by Ladkin. Owner, Millsdale stable. Trainer, A. Pelleteri. Net value to winner, $700; second, $180; third, $90; fourth, $30. Time, :49 3-5. Weather raining, track sloppy.

Horse—	Wt	PP	St	¼		Str	Fin	Jocky	Eq odds
†ODDSBODKIN	112	3	2	...	2^{3}	2^{1}	1^{hd}	E.Smith	.70-1
BALTEE	112	1	1	...	1^{hd}	1^{hd}	2^{5}	C.Rollins	9.20-1
DIN	115	6	6	...	3^{1}	3^{3}	$3^{1\frac{1}{2}}$	L.Machado	8.75-1
†MILLTEA	109	2	4	...	5^{1}	5^{1}	4^{1}	C.Stevenson	.70-1
FIERY VISION	108	4	3	...	4^{6}	4^{6}	5^{2}	H.Dabson	3.60-1
ENGLES WONDER	109	7	5	...	6^{1}	6^{1}	6^{5}	J.E.Oros	13.95-1
MARJORIE DONNA	101	5	7	...	7	7	7	R.Pinn	29.50-1

†Millsdale stable entry.
Two dollar mutuels paid: Oddsbodkin, $3.40 striaght, $2.60 place, $2.20 show; Baltee, $5.80 place, $4.20 show; Din, $3.00 show.

Oddsbodkin splashes to victory in the first race at Bowie yesterday. Baltee finished second by a head. Rain fell throughout the afternoon.
[Associated Press Wirephoto.]

SECOND RACE—Purse $1,000. [Claiming prices, $1,250 to $1,000.] Four year olds and up. Six furlongs. Start bad. Won driving, place same. Went to post at 3:02. Off at 3:06. Winner b. or br. g., 4, by Blazes-Hieaway, by Meridian. Owner, T. Presgrave. Trainer, C. M. Feltner. Net value to winner, $700; second, $180; third, $90; fourth, $30. Time, 1:15.

Horse—	Wt	PP	St	¼	½	Str	Fin	Jocky	Eq odds
HIBLAZE	115	8	1	1^{1}	$1^{1\frac{1}{2}}$	$1^{1\frac{1}{2}}$	$1^{1\frac{1}{2}}$	L.Machado	23.35-1
CURRANTS	107	4	3	2^{1}	$2^{1\frac{1}{2}}$	2^{1}	2½	R.Bateman	13.40-1
EARLY TIMES	112	11	9	7½	4½	3½	$3^{1\frac{1}{2}}$	J.E.Oros	2.30-1
APPREHEND	117	7	5	5^{1}	5^{1}	$4^{1\frac{1}{2}}$	4^{2}	A.Shelhamer	5.50-1
*OUR DAVID	112	6	4	3^{2}	3^{3}	5^{1}	5½	A.Snider	7.80-1
CHIEF EVERGREEN	112	10	10	8½	8½	6½	6^{2}	G.Seabo	31.55-1
*HI-SWING	108	12	6	4½	6½	$7^{1\frac{1}{2}}$	7^{3}	M.Berg	7.80-1
ITSIE BITSIE	109	3	2	6^{hd}	7^{1}	8^{2}	8^{5}	B.Everson	24.05-1
*HIS NIBS	107	9	7	9^{1}	9^{1}	9^{1}	9^{1}	P.Mills	7.80-1
SEA GULL	112	5	11	11	11	10½	10^{2}	G.Witmer	26.05-1
TIMBER FIRE	112	1	8	10^{1}	10½	11	11	B.Hacker	71.50-1
CHIEF CHEROKEE	117	2	left					L.Dupps	2.35-1

*Field.
Two dollar mutuels paid: Hiblaze, $48.70 straight, $18.20 place, $10.30 show; Currants, $12.80 place, $6.90 show; Early Times, $2.90 show.

THIRD RACE—Purse $1,000. [Claiming prices, $2,500 to $1,500.] Maidens 3 years old and up. Six furlongs. Start bad. Won driving, place same. Went to post at 3:33½. Off at 3:41. Winner b. f., 3, by Bud Lerner-Belle of Plymouth, by Wrack. Owner, W. F. Wicks. Trainer, F. Garrett. Net value to winner, $700; second, $180; third, $90; fourth, $30. Time, 1:16 2-5.

Horse—	Wt	PP	St	¼	½	Str	Fin	Jocky	Eq odds
MISS FIX IT	111	6	7	5^{1}	4^{1}	2^{1}	1^{ns}	M.Berg	31.50-1
MASTER HOWARD	112	2	4	1^{hd}	2^{1}	1^{hd}	2½	J.Shanks	1.80-1
PINE TAG	111	3	11	7^{hd}	$3^{1\frac{1}{2}}$	3^{1}	$3^{1\frac{1}{2}}$	J.Mattison	9.95-1
HE GOES	110	9	12	12	7^{2}	4^{3}	4^{3}	G.Martin	11.75-1
BOERALICE	105	1	3	3^{2}	5^{1}	6^{1}	5½	H.Dupuy	24.55-1
HENRYELS PICK	108	5	6	$4^{1\frac{1}{2}}$	6^{1}	5^{1}	6^{4}	J.E.Oros	4.10-1
ABBOTS LARK	106	12	1	$6^{1\frac{1}{2}}$	8^{1}	8½	7^{3}	R.Pinn	6.35-1
TOLSON	106	4	2	8^{1}	9½	9^{1}	8^{4}	A.Snider	16.90-1
REDFOOT	116	11	5	2^{hd}	1^{hd}	7^{1}	9^{3}	H.Dabson	12.65-1
*MASON B.	116	7	9	10^{6}	10^{3}	10^{2}	10^{hd}	G.Bond	25.60-1
*PRINCESS LADY	106	10	10	11½	11^{5}	11^{10}	11^{15}	R.Bateman	25.60-1
*MR. MEX	115	8	8	9^{1}	12	12	12	C.Rollins	25.60-1

*Field.
Two dollar mutuels paid: Miss Fixit, $65.00 straight, $17.30 place, $8.10 show; Master Howard, $3.90 place, $2.90 show; Pine Tag, $5.00 show.

FOURTH RACE—Purse $1,000. [Claiming prices, $3,000 to $2,500.] Three year olds. Six furlongs. Start good. Won driving, place same. Went to post at 4:07½. Off at 4:12½. Winner b. f., 3, by Swift and Sure-Barefoot, by Cudgel or Fair Play. Owner, Mrs. M. N. Bond. Trainer, J. B. Bond. Net value to winner, $700; second, $180; third, $90; fourth, $30. Time, 1:15.

Horse—	Wt	PP	St	¼	½	Str	Fin	Jocky	Eq odds
SURE MISS	110	3	1	1^{hd}	1½	$1^{1\frac{1}{2}}$	1^{ns}	G.Seabo	3.75-1
TOPEE	116	6	5	6½	6^{1}	4^{1}	2^{hd}	A.Shelhamer	4.35-1
ROMAUNT	109	4	7	2^{1}	$2^{1\frac{1}{2}}$	$2^{1\frac{1}{2}}$	3^{5}	J.E.Oros	3.80-1
BLACKY BEE	105	1	2	4½	3^{2}	3^{3}	4^{3}	R.Bateman	20.75-1
BIG NED	117	8	8	7^{4}	7^{2}	$5^{1\frac{1}{2}}$	$5^{1\frac{1}{2}}$	H.Dabson	20.15-1
GOOD ODDS	104	5	6	8	8	8	6^{hd}	C.Friedman	5.25-1
EYE HIGH	110	2	3	3^{hd}	$4^{1\frac{1}{2}}$	7^{5}	7^{10}	H.Dupuy	6.00-1
MY DAY	107	7	4	5^{1}	5½	6½	8	A.Snider	9.40-1

Two dollar mutuels paid: Sure Miss, $9.50 straight, $4.70 place, $2.80 show; Topee, $5.30 place, $3.30 show; Romaunt, $3.10 show.

FIFTH RACE—Purse $1,000. [Claiming price, $2,000.] Four year olds and up. Mile and a sixteenth. Start good. Won easily, place same. Went to post at 4:36. Off at 4:37½. Winner b. m., 6, by Neddie-Sun Roma, by Sun Briar. Owner, A. C. C. stable. Trainer, H. G. Bedwell. Net value to owner, $700; second, $180; third, $90; fourth, $30. Time, 1:50 3-5.

Horse—	Wt	PP	St	¼	½	Str	Fin	Jocky	Eq odds
LADY ROMA	110	2	1	2^{hd}	2½	1½	$1^{1\frac{1}{2}}$	V.Polk	4.80-1
PANORAMA	110	1	2	4^{15}	4^{20}	2^{hd}	2^{3}	J.E.Oros	1.70-1
FRANCO SAXON	114	3	4	1½	1^{1}	3^{3}	3^{4}	R.Bateman	3.25-1
KNIGHT WARRIOR	111	5	3	3^{5}	3^{5}	4^{5}	4^{5}	G.Seabo	3.15-1
OLD JAKE	106	4	5	5	5	5	5	A.Snider	11.40-1

Two dollar mutuels paid: Lady Roma, $11.60 straight, $4.50 place, $3.20 show; Panorama, $3.20 place, $2.30 show; Franco Saxon, $2.90 show.

SIXTH RACE—Purse $1,000. [Claiming price, $1,000.] Four year olds and up. Mile and a furlong. Start good. Won driving, place same. Went to post at 5:04½. Off at 5:07½. Winner br. g., 10, by Axelstein-Kolinsky, by Uncle. Owner, D. J. Sullivan. Trainer, S. Hicks. Net value to winner, $700; second, $180; third, $90; fourth, $30. Time, 1:59 2-5.

Horse—	Wt	PP	St	¼	½	Str	Fin	Jocky	Eq odds
BRANDON PRINCE	118	3	5	4^{hd}	4^{1}	2½	1^{ns}	C.Friedman	2.15-1
LAUERMAN	116	1	1	1^{1}	1^{1}	3^{5}	2^{1}	F.Faust	8.75-1
REBEL YELL	109	2	2	2^{2}	2^{1}	1^{hd}	3^{10}	J.E.Oros	2.60-1
DUEL	106	4	4	5^{5}	5^{6}	4^{1}	4^{3}	H.Dupuy	3.45-1
FOXTON	108	5	3	3^{3}	3^{hd}	56	5^{4}	A.Snider	16.60-1
BRASS MONKEY	109	7	7	7	7	7	6^{1}	R.Bateman	14.05-1
JAMES BOY	111	6	6	6^{3}	6^{1}	6^{1}	7	L.Machado	16.25-1

Two dollar mutuels paid: Brandon Prince, $6.30 straight, $3.70 place, $2.50 show; Lauerman, $8.80 place, $4.20 show; Rebel Yel, $2.60 show.

SEVENTH RACE—Purse $1,000. [Claiming price, $1,000.] Four year olds and up. Mile and a furlong. Start good. Won driving, place easily. Went to post at 5:36. Off at 5:37. Winner b. g., 4, by Jacopo-Persian Lady, by Omar Khayyam. Owner, A. C. C. stable. Trainer, H. G. Bedwell. Net value to winner, $700; second, $180; third, $90; fourth, $30. Time, 1:59 4-5.

Horse—	Wt	PP	St	¼	½	Str	Fin	Jocky	Eq odds
TURKISH BRAND	110	1	6	6^{5}	$6^{1\frac{1}{2}}$	2½	1^{hd}	A.Shelhamer	5.00-1
FOREIGN LEGION	109	6	4	3½	3^{1}	1^{1}	2^{4}	A.Snider	7.95-1
NANCY MAE	105	2	2	4^{10}	4^{10}	3^{5}	3½	P.Mills	9.75-1
MON DOIT	108	8	3	2^{8}	2^{6}	4^{6}	4^{6}	G.Martin	2.50-1
BROOKE HEROD	109	4	1	$1^{1\frac{1}{2}}$	$1^{1\frac{1}{2}}$	5½	5^{4}	J.Mattison	8.30-1
JUSTA FLIGHT	121	5	5	5^{3}	5^{1}	6^{6}	6^{8}	J.E.Oros	4.65-1
COUNTER PASS	106	3	7	7½	7^{hd}	7^{5}	7^{5}	B.Hacker	19.60-1
DUB	110	7	8	8	8	8	8	L.Dupps	8.50-1

Two dollar mutuels paid: Turkish Brand, $12.00 straight, $6.50 place, $4.10 show; Foreign Legion, $8.50 place, $6.80 show; Nancy Mae, $8.10 show.

BOWIE ODDS and JOCKIES

FIRST RACE—Two year old maidens, 4 furlongs:

Horse.	P.P.	Wt.	Jocky.	Odds.
Honypandy	9	111	Snider	15-1
Praetor	1	116	Dabson	8-5
Crack Favor	2	116	Shanks	15-1
Simmer	3	116	J. Marrero	12-1
Port Wales	4	116	Dupps	6-1
†Town Prince	5	116	L. Jackson	3-1
†Onisac	6	113	L. Fallon	3-1
Nicky	7	111	J. Mattison	4-1
Hugood	8	116	Peters	10-1

†H. P. Metcalf and T. Sears entry.

SECOND RACE—Four year olds and up, claiming, 6 furlongs:

Ouragan	9	120	Shanks	5-2
Unlimited	1	115	Villalobo	20-1
War Rumor	2	115	J. Oros	30-1
Fair Scout	3	110	Bateman	10-1
Joaney B.	4	110	Rollins	12-1
Jack Sting	5	120	Krovitz	3-1
Sport Heel	6	113	J. Oros	8-1
Shanteb	7	115	P. Mills	20-1
Mr. Duncannon	8	120	R. Works	30-1
Memana	10	110	McDonald	30-1
†Bellthorn	11	115	A. Snider	20-1
†Minna	12	110	No boy	20-1
Believer	13	115	G. Martin	10-1
Genaibi	14	110	Dupuy	15-1
Toothpick	15	115	Dupps	20-1
Bromide	16	115	L. Scott	6-1
Chancing	17	115	Friedman	30-1
Chiliad	18	120	Holland	30-1

THIRD RACE—Four year olds and up, claiming, 6 furlongs:

Match Point	1	121	Faust	6-1
Braving Danger	2	119	R. Work	15-1
Westbrooke	3	112	S. Connell	20-1
Amhurst	4	112	Peters	20-1
Golden Vein	5	116	G. Smith	8-5
Cornwallis	6	119	Stv	6-5
Balcony	7	112	Donoso	10-1

FOURTH RACE—Three year olds, claiming, 6 furlongs:

†Nicholas S.	10	117	Oros	3-1
Vendors Lien	1	105	Balducci	20-1
War Grand	2	106	P. Mills	4-1
Kitsy S.	3	106	A. Snider	20-1
Bing Bong	4	110	E. Smith	15-1
M. M. Bachman	5	105	Machado	20-1
Mighty Busy	6	100	Dupuy	20-1
Modern Age	7	111	Oros	6-1
†Lee S.	8	111	G. Martin	3-1
Holton	9	111	McDonald	10-1
Arboreal	11	109	No boy	8-5

†W. N. Adrians and Mrs. E. D. Jacobs entry.

FIFTH RACE—Four year olds and up, claiming, 6 furlongs:

White Cockade	7	118	No boy	4-5
Light Chatter	1	111	No boy	4-1
Dizzy Dame	2	102	P. Mills	20-1
Phalasan	3	108	No boy	6-1
Slattern	4	104	No boy	8-1
Dissembler	5	114	Dupps	30-1
Little Drift	6	108	G. Martin	6-1

SIXTH RACE—Four year olds and up, allowances mile and 70 yards:

Teddy Patic	3	111	Shelhamer	3-1
Polly Hastings	1	107	Oros	4-1
Red Jack	2	110	No boy	15-1
Knoxville	4	110	Seabo	8-5
Kenty	5	111	No boy	3-1
Landlubber	6	110	No boy	12-1

SEVENTH RACE—Four year olds and up claiming, 1⅛ miles:

Gyral	1	108	A. Snider	8-1
Corum	2	113	Roll	15-1
Count Tetrarch	3	113	No boy	3-1
America First	4	111	Friedman	15-1
Rowes Crump	5	108	Oros	5-2
Reminding	6	111	No boy	8-5

TROPICAL PARK ENTRIES.

FIRST RACE—Purse $800, claiming, 4 year olds and up, 6 furlongs:
Hunting Ridge ...114 | *Red Hay ...106
Fair ...112 | *Town Car ...109
*Lady Emison ...101 | Salavina ...108
Jack Fly ...111 | Golden Thought ..111
*Lipton ...111

SECOND RACE—Purse $800, claiming, 3 year olds and up, maidens, 6 furlongs:
Honey Maid ...100 | Wise Attorney ...105
*Old Main Road..109 | *Blue Boo ...108
*Idle Sun ...106 | Bert W. ...105
Mary Allie ...100 | Alma Nugget ..100
Gino Capture ...111 | *Queer Play ...106
*Bay Stout ...101 | Kin Fang ...100
*Higher Up ...106 | Endora ...100

THIRD RACE—Purse $800, claiming, 2 year olds, 4 furlongs:
Doris Betty ...104 | Laurana Lyon ...107
*Panjab ...107 | Marliant ...107
Nutty ...112 | *Mack's Arrow ..105
*Court o' Mint ..107 | *What Fun ...100

FOURTH RACE—Purse $900, claiming, 3 year olds, 6 furlongs:
*Modest Queen ..105 | *Pradis ...109
*Travel Agent ..111 | *Donna Lopez ..104
*Miss Happy ...103

FIFTH RACE—Purse $1,000, allowances, 4 year olds and up, 5½ furlongs:
Noel H. ...108 | Wha Hae ...108
*Suntime ...109 | Saunderstown ...108
*Charmed One ...101 | *†Steel King ...101
Patsey Begone ...103 | †William Palmer.106
†Medway stable entry.

SIXTH RACE—Purse $800, claiming, 3 year olds, mile and 70 yards:
Maewhisk ...109 | *J Ware ...111
*Worpoise ...106 | Air Eddy ...108
Billabong ...113 | *Hunter L. ...106

SEVENTH RACE—Purse $900, claiming, 4 year olds and up, mile and 70 yards:
Jack Patches ...113 | *Mayro ...106
Bertillon ...111 | Mintson ...114
*Dulcimer ...103 | The Story ...111
Nessus ...118 | *Celestino ...111

EIGHTH RACE—Purse $800, claiming, 4 year olds and up, mile and 70 yards:
*Countess Flora [illegible] | *Laconic [illegible]
Flying Orphan ...111 | Freestone [illegible]
*Only Son [illegible] | *Sun Asia [illegible]
French Tran [illegible] | Miss Ted [illegible]
[illegible] | *West Sea [illegible]

Announcing
A NEW HAYES HAT STORE
108 S. Clark St.
All the new spring shapes and shades featuring the famous Longley (waterproof)
MIRAKAL HATS
$2.95 $3.85
HAYES HATS

DEALERS DENY TURF PUBLISHERS USED PRESSURE

Texans Testify in Hearing of Monopoly Case.

Denials that Mose L. Annenberg and State Senator Daniel A. Serritella used threats or pressure in selling their racing publications were made yesterday by two Texas magazine distributors who testified before Charles A. McDonald, a federal master in chancery.

Annenberg, who has important interests in daily newspapers as well as race information sheets, and Serritella have been accused of using monopolistic methods to crush out competition. James and John Flanagan, brothers who control the Bulletin Record Publishing company, which issues the Chicago Turf Bulletin, have requested an injunction to end the alleged monopoly. Federal Judge Philip L. Sullivan is to base his decision on the testimony before McDonald.

Blames Delay in Deliveries.

One of the Texans, K. T. Martin of Dallas, said that he formerly handled the Chicago Turf Bulletin, but switched to an Annenberg publication in May, 1936, and later to Serritella's National Scratch Sheet.

"We quit the Turf Bulletin," he said, "simply because of delay in getting deliveries. The publication's presses were always breaking down in Dallas and I couldn't sell enough if I didn't get them on time."

Martin said that he had never been threatened or told that he would be deprived of the sale of the Daily Racing Form if he continued to do business with the Flanagan papers.

Denies Any Threats Made.

The second witness, Kenneth H. Page of Fort Worth, asserted that he quit the Chicago Turf Bulletin because he could not get copies in the morning without driving to Dallas for them. He also denied there had been any threats.

Serritella has denied that he is in any combination with Annenberg, who owns the Daily Racing Form and is reputedly in control of large race information services.

M'COURT LOSES BOTH CUE GAMES TO THURNBLAD

Cleveland, O., April 6.—(AP)—Charles McCourt, Cleveland's entry in the national three cushion round-robin billiards tournament, wound up his schedule tonight by losing twice to Art Thurnblad of Kenosha, Wis.

Thurnblad won the afternoon match, 50 to 42, in forty-six innings and the night contest, 50 to 24, in fifty-three innings. He had a high run of six. McCourt's best was five.

McCourt finished in last place with ten victories and sixty-two defeats.

CHAMACO BEATS LAYTON.

Hartford, Conn., April 6.—(AP)—Joe Chamaco, who clinched the national three cushion billiard championship this week, pushed Johnny Layton further down in the season's list by defeating the veteran, 50 to 35, this afternoon and repeating his triumph, 50 to 36, tonight.

78 SEEK STATE CHAMPIONSHIPS IN 'Y' BADMINTON

Last minute entries for the Illinois Y. M. C. A. badminton championship meet to be held in the Irving Park Y. M. C. A., 4251 Irving Park road, tomorrow and next Saturday have brought the total number of players to seventy-eight, assuring full representation in all five events.

Teams entered from the Y. M. C. A.'s in Waukegan, Moline, and Evanston will compete with individuals and teams from local and Oak Park Y's for state titles in the men's and women's singles and doubles and mixed doubles. Preliminaries are scheduled at 3 p. m. tomorrow.

BOWEN WRESTLERS WIN.

The Bowen wrestling team defeated Morgan Park, 37½ to 4½, at Morgan Park yesterday.

TODAY'S SELECTIONS

BOWIE—MARYLAND,
[Muddy.]
1—Tonypandy, Town Prince, Nicky.
2—Ouragan, Jack Sting, Chancing.
3—Match Point, Golden Vein, Braving Danger.
4—Nicholas S, Modern Age, Arboreal.
5—WHITE COCKADE, Dizzy Dame, Little Drift.
6—Teddy Patic, Kenty, Landlubber.
7—Count Tetrarch, Corum, Rowe's Crump.

TROPICAL PARK—CORAL GABLES, FLA.
[Fast.]
1—Fair, Jack Fly, Town Car.
2—Bay Stout, Higher Up, Wise Attorney.
3—Nutty, Panjab, What Fun.
4—Travel Agent, Miss Happy, Donna Lopez.
5—SAUNDERSTOWN, William Palmer, Patsey Begone.
6—Billabong, Air Eddy, Maewhisk.
7—Nessus, Dulcimer, Mayro.
8—Chatterfol, Sun Asia, Freestone.
9—Cambreeze, Fast Work, Bucket Head.
10—Broadkill, Stavka, Lottaroo.

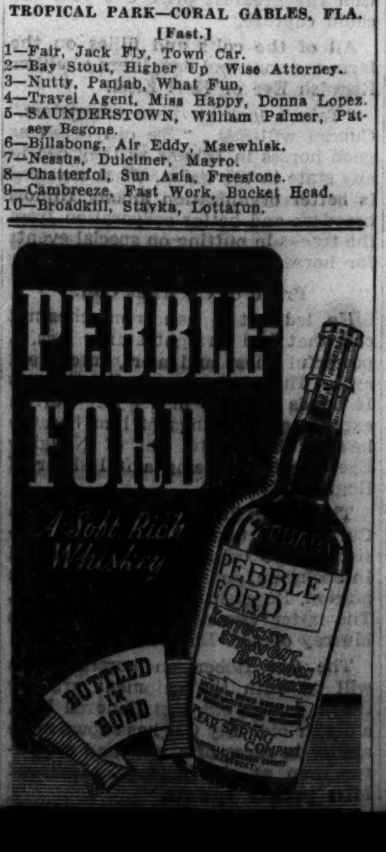

Leaders Hold Their Places in A. B. C. Meet

Cleveland, O., April 6.—[Special.]—American Bowling congress leaders held their positions today, despite an all-day barrage. Totals were scored which will qualify for prize checks, but the high ten leaders posted on the big board in the Lakeside hall remained unchanged.

With the tourney hitting the home stretch, it now takes a count of 690 in the singles, 1,289 in the doubles, 1,907 in the all events, and 2,950 in the team division to catch the pace setters.

The 1,405 doubles, scored by Phil Icuss and Murray Fowler of Steubenville, O., is expected to top the field when the curtain is rung down May 5, but all of the other leaders probably will be passed.

John Putta Jr., Fox River Grove, Ill., turned in the best total of the day in rolling up 668 on games of 243, 203 and 222. Harry Moll, Hammond, Ind., counted 633, and Eddie Mentch, another Fox River entrant, hit 629.

The leaders:

FIVE-MAN TEAM.
Old Reading Beers, Hazelton, Pa.......3,045
Mayrose No. 1, Melrose Park, Ill.......3,025
Fischer Hotel, Frankenmuth, Mich.....2,996
Coca Cola Bottling, Detroit..........2,994
Hodge Sales, Ferndale, Mich..........2,985

DOUBLES.
P. Icuss-M. Fowler, Steubenville, O.....1,405
O. Jensen-H. Fisbeck, Terre Haute, Ind.1,394
S. Shelley-L. Schmidt, Wooster, O.....1,332
J. Hunter-M. Kowalski, Chicago.........1,307
Maurer-Graham, New Philadelphia, O...1,307

SINGLES.
Carl Nagle, Gowanda, N. Y............ 714
William Beisner Jr., Watertown, Wis... 709
James Drescher, Jamestown, N. Y...... 703
Fred Boldt, Altoona, Pa............... 701
Cone Hermann, St. Louis............... 696
Christ Whitaker, Alliance, O.......... 696

ALL-EVENTS.
Murray Fowler, Steubenville, O........1,973
William Beisner Jr., Watertown, Wis...1,971
Fred Susick, Upper Darby, Pa..........1,932
John Leahy, Chattanooga, Tenn........1,920
Ellis Turnham, Houston, Tex...........1,916
Ed Eggerding, Cincinnati, O...........1,916

ALL-WISCONSIN OUTDOOR SHOW TO START TODAY

Vacation land comes to the loop today with the opening of the first All-Wisconsin Outdoor Life exposition in the exhibition hall of the Hotel Sherman. To give Chicagoans a glimpse of Wisconsin's recreation facilities, the hall has been filled with samples of woodland life and outdoor sports.

Four 4 month old bear cubs, survivors of quintuplets born in the Winter Lakes region, are the center of a wildlife exhibit which includes deer, beaver, raccoons, badgers, mink, porcupines, and foxes. Game birds, including colorful partridges, quail, and pheasants, will be seen against a background of birch and evergreen.

Guides from many fishing areas of northern Wisconsin will be present to describe the attractions which annually attract thousands of Chicagoland anglers.

MIDWEST JUNIOR RIFLE MATCHES TO START TODAY

The fourth annual midwest junior rifle matches will begin at 8 a. m. today on the range at Morgan Park Military academy. They are sponsored by the National Rifle Association of America and the Illinois Rifle association. The matches will continue through tomorrow. Competition is divided into ten classifications, including a parent-son or daughter class. Team entries include R. O. T. C. squads from Marmion Military academy, Schurz, St. Mel, Evanston, Waukegan, and Culver Military academy.

Bensinger Randolph Team Wins Three Cushion Meet

The team of Norman Peterson and Elmer Lindquist, representing Bensinger's Randolph room, defeated H. E. Mayhew and Art Goodin of the Jerome Recreation, 35 to 29, to win the championship of the City-Wide Amateur three cushion billiards tournament in the Bensinger Randolph room last night. The winners had a high run of five to 2 for the losing pair.

COLLEGE TENNIS.

Michigan State, 8; Kentucky, 1.

MUSTO PREDICTS HE'LL KNOCK OUT LEM FRANKLIN

Tony Plans to Clinch No. 10 Rating.

Tony Musto, Blue Island slugger, who has won twenty-five of twenty-seven bouts, most of them by knockouts, expects to add Lem Franklin, 1937 international Golden Gloves winner, to his string in a ten round contest in the Coliseum next Thursday. In that case he'll strengthen his rating as the tenth best heavyweight challenger.

After sparring six rounds yesterday in Kid Howard's gymnasium at 73 West Randolph street—two each with Selman Martin, Cowboy Clancy, and Ed Wills—Musto predicted that he'll knock out Franklin.

Roly-Poly Tony defeated Henry Wacker of Taylorville, Ill., in a ten round slugging match in the same arena March 2. Wacker meets Paul Hartnek, 1936 and 1937 Chicago Golden Gloves heavyweight champion, in a second contest of ten rounds. Henry, who has a record of eight knockouts in ten fights, is confident of making Hartnek his ninth knockout victim.

George Dion, amateur middleweight from Kankakee, who scored a victory over Frankie Evans last week, and Evans will meet in a return encounter of five rounds tonight in the Madison Athletic club, 4711 Madison street. Other matches will bring together Earl Merritt and Pete Altizer, Sam Consolo and Bob Earl, Fred St. Germaine and Bill Powers, Ray Maher and Freddy Parkman, and Jack Fish and Don Richmond.

Al Reiss, Detroit heavyweight, yesterday was substituted for Frank Androff of Minneapolis in an eight round feature engagement against Buddy Scott, Dallas, in Marigold Gardens Monday. . . . Buddy Baer, who knocked out Big Boy Brackey in Los Angeles Tuesday, will appear in a preliminary to the Max Baer-Lou Nova fifteen round event in Yankee stadium, June 1. Max will referee a ten rounder between Frankie [Kid] Covelli, Brooklyn featherweight, and Henry Huerta in Des Moines Monday. Benny Leonard, former lightweight title holder, also is to officiate. . . . Chester Rutecki, 1936 Golden Gloves welterweight champion, will make his first start of the year in a five round secondary feature to the all-colored encounter involving Oscar Rankin and Nate Bolden in White City April 14. His opponent will be Johnny Shaw. . . .

Johnny Pleasant, lightweight; Joe Du Pont, featherweight, and Willie Moon, flyweight, will leave Saturday for the National A. A. U. tournament in San Francisco April 12, 13 and 14 as representatives of the Central district of the A. A. U. They will be accompanied by Coach Paddy Kane and Frankie Kainrath, 1937 and 1938 Golden Gloves bantamweight title holder. Pleasant and Moon emerged victorious in the recent Golden Gloves finals held in Chicago Stadium. Du Pont also was a finalist. Kainrath is en route to Los Angeles where he will continue his campaign in the professional field under the direction of George Blake. F. M.

George Blake to Referee Louis-Roper Title Bout

Los Angeles, Cal., April 6.—(AP)—George V. Blake, veteran fight referee and manager of boxers, was named by the California athletic commission today to be the third man in the ring for the heavyweight championship bout here April 17 between Joe Louis and Jack Roper.

Fight Decisions

At Atlantic City—Billy Passou beat Cristobal Jaramillo [10].
At Waterbury, Conn.—Dick Tiecotte knocked out Frank Massari [*].
At El Dorado, Ark.—Bob Sikes beat Ted Cotter [10]; Max Doyle knocked out Don Friend [3].

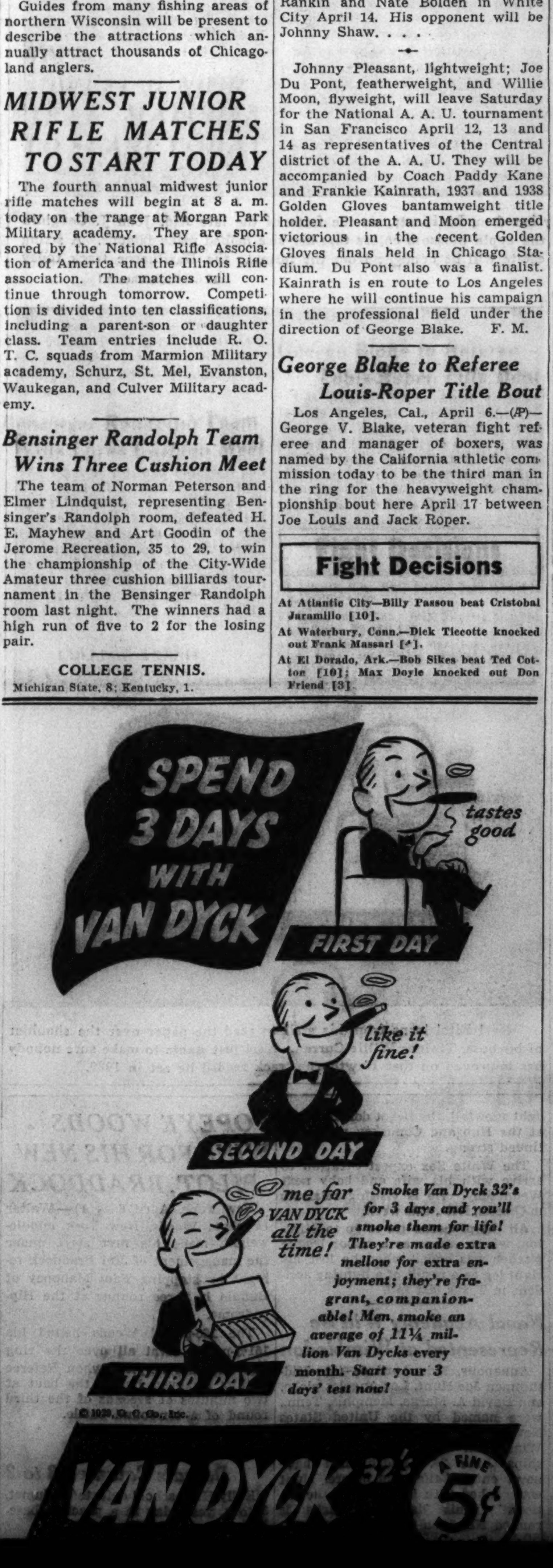

Ducks Migrate; Hunters Recall Wild Life Plans

BY BOB BECKER.

Duck hunters along the Illinois are watching with intense interest the annual flight of waterfowl on their way to northern breeding grounds. Thousands of mallards, teal, bluebills, black jacks and other ducks have been coming into the Illinois country recently to feed in the fields and marshes. The high water has been a boon to these migrants especially the puddler duck for it has enabled these birds to feed on many thousands of acres of inundated farm lands.

Heavy Flight North.

Reports indicate a heavy flight north. This is encouraging to the duck shooters who are looking forward to the day when the ducks and geese will be out of danger as far as their total number is concerned, and shooting regulations are more liberal. In recent years the ducks and geese have been making a comeback, but duck authorities state that favorable nesting seasons are needed for several more years before the number of birds will be near the total that sportsmen want on the continent.

As reliable observers in the Canadian provinces point out, the birds going north are not finding nesting conditions favorable to their rapid increase. Thousands of square miles of marshes, sloughs and small lakes [many created by beaver dams] have been destroyed in recent years. Unfortunately, the average sportsman is inclined to close his eyes to this serious situation. The loss of nesting sites for ducks, caused by the killing of Canadian beaver alone, should be enough to make any duck hunter worry. By killing the beaver the beaver dams have been destroyed, the ponds have vanished, and thus many places ideal for nesting ducks no longer exist. Fires have completed the destruction of vast areas of what used to be good duck country.

Illinois Hunters Fail.

The one bright spot in the picture is the work of Ducks Unlimited, the sportsmen's organization that is working in Canada to impound waters to provide nesting places for the waterfowl. Although sportsmen in many states, especially California, are backing Ducks Unlimited with their dollars to produce more ducks, Illinois, one of the most active duck hunting states in the country, hasn't distinguished itself by the enthusiasm shown in this conservation work, according to officials of Ducks Unlimited. Chicago duck hunters especially have been indifferent to the work being done in Canada.

LINCOLNSHIRE'S THREE COURSES SET FOR SEASON

The three courses of the Lincolnshire Country club have undergone slight revisions, Manager Jack Colen announced yesterday. The changes were made at the ninth green and thirteenth tee of the No. 1 course, the eighteenth green of the second course and the first tee of the No. 3 layout. In addition to the putting green in front of the clubhouse, another practice carpet has been laid near the first tee of No. 3.

The formal opening of the club will be held April 22. Colen said 340 reservations for the dance which will follow a day of golf already have been made.

South Bend Central Nine Will Play Bremen Today

South Bend, Ind., April 6.—[Special.]—South Bend Central High school will open a sixteen game baseball schedule against Bremen here tomorrow with six veterans in the lineup. Edgar Powers, with two years of experience behind him, will start on the hill. The contest is the first of a week-end program for South Bend High school athletic units. On Saturday afternoon Riley's track squad will meet Benton Harbor in a dual meet here.

Packy Walsh Appointed Coach of Williams Golfers

H. D. Edgren, director of athletics at George Williams college, yesterday announced the appointment of Packy Walsh, Marquette park golf pro, instructor for the spring quarter.

Roblee
SHOES FOR MEN

Improve your stance
—every day—in Roblee Tread Straight Shoes. They make you feel a half-inch taller.
$5 to $6.50
NEW Main Floor—Three Stores.
THE FAIR
STATE AND ADAMS STREETS | OAK PARK LAKE at MARION | MILWAUKEE AT WOOD

WORLD'S FINEST LIGHTWEIGHT
TRIMBLE
UNION MADE
HATS
$5
FEATURED EXCLUSIVELY at these FINE STORES FOR MEN
Mansil Hats
205 S. Dearborn
Adams Hat Shop
206 S. Halsted
Bergl, the Hatter
4016 W. Roosevelt
Erie Clothing Co.
644-648 N. Clark
Lehman Hat Stores
2716 Milwaukee Ave.
2419 West Devon Ave.
Nathan's Men Shop
2152 E. 71st St.
Small's Hat Shop
Gary Hotel, Gary, Ind.
Trimble Hat Co., 411 5th Ave., N. Y.

A Tastier, Cooler Smoke
Mild, aromatic
MONROE DOCTRINE
trial pkg. 25c
8-oz. Vacuum Tins $1.00
16-oz. Vacuum Tins $1.90
Serving the Smoker Well
W. F. MONROE CIGAR CO.
15 S. DEARBORN ST., CHICAGO
Postage Prepaid on Mail-Phone Orders

American golfers have brought back from England few finer trophies than the pleasant custom of drinking Bass. While Bass is known as an ale it is decidedly different . . . much as a matched set is different from just golf clubs. For 161 years Bass has been famous the world over for its distinctive flavor.
Bass
ALE
Brewed in England
Since 1777

NORTHER CHILLS TEXAS, SO SOX, PITTSBURGH REST

They'll Try Again Today Over in Abilene.

BY IRVING VAUGHAN.
[Chicago Tribune Press Service.]

Sweetwater, Tex., April 6.—The kind of weather known as a norther in the wide open spaces of west Texas cracked down today and as a result there was no exhibition between the White Sox, who arrived from El Paso, and the Pittsburgh Pirates, who dashed here all the way from San Antonio.

Snowflakes were whistling through the air and a stiff wind was blowing the brims off the sombreros of the mittened citizens so the two big league managers quickly decided it would be best to keep their valuable California trained athletes within the working range of radiators.

However, the folks for miles around who anxiously have been awaiting a chance to observe their box score heroes in the flesh will have another chance, weather permitting. The two squads are booked to appear tomorrow in nearby Abilene.

Dykes Likes His Team.

Jimmy Dykes, the Sox manager, wasn't exactly pleased over losing six out of ten in the unfinished series with the Cubs but, nevertheless, saw enough in those games to give him a bit of comfort. His pitchers, who are supposed to be a question mark, did mighty well against the National league champions, who were bearing down at all times. The hitting was fair and probably will improve. The fielding was bad in spots but this is nothing to worry about, at least not as long as the present regulars can elude the injury jinx which for years has been shadowing J. Louis Comiskey's teams.

If Dykes can keep his present mound staf intact, the Sox have at least a slim chance to give somebody a battle the first few weeks of the season. Ted Lyons, Clint Brown, Bill Dietrich, John Whitehead, Jack Knott, Thornton Lee, and John Rigney all are capable of pitching at least five innings. None has gone beyond that, but they rehersed the same way in other springs and were pretty good when the serious assignments of the regular race were parceled out.

Lyons May Start Season.

From the above batch of mound talent Dykes must select a fellow for the opening day honors in Detroit April 18. If it was a matter of recognizing service stripes, the selection would go to Lyons, who has been around since June of 1923, when he walked off the campus of Baylor university at Waco, Tex. The inaugural assignment remains a problem for the manager, but, when he finally makes up his mind, he will pick from among the men who had the best luck with the Tigers last season. One of these is Rigney, another is Whitehead, and still another is Lyons.

Because he has so many pitchers who require more than the orthodox three day rest between assignments, Dykes must have more than four starters to be amply fortified. He needs about six of this kind and whether he'll have that many is doubtful. There'll be six if either Bill Dietrich or Vic Frasier comes through. Dietrich's arm, operated on more than a year ago, is supposed to be sound but he still must prove he has shaken off his old control trouble. Frasier is untried and will not be able to show his worth until after May 1, by which time he will have recovered from a skull fracture. Brown is not a starter but a capable rescuer.

Knott and Whitehead will serve for the Sox tomorrow in Abilene and the Pirates starter will be Jim Tobin, who hopes to last the full distance.

Barrington Golfer and Partner Low at Del Monte

Del Monte, Cal., April 6.—(AP)—John Bailleau, of Melbourne, Australia, and Robert Hilton, of Barrington, Ill., partners in a best ball foursome, won qualifying honors with a score of 80 today in the international team golf matches of the Pacific at Pebble Beach.

Butler Track Team Beats Wichita, 66½-61½

Wichita, Kas., April 6.—(AP)—Butler college of Indianapolis, Ind., beat Wichita university here today in a dual track meet, 66½ to 61½. Wichita's weakness in distance events decided the contest. Wichita had no entries in the mile and two mile runs.

Johnny Zale to Drive in Armory Races Sunday

Johnny Zale, returning from triumphs on the California and Florida tracks, will make his first Chicago appearance of the season as an auto race driver Sunday night in the 124th Field Artillery armory. Johnny is a brother of Wally Zale, another well known midget car driver.

Michigan Nine to Begin Schedule in South Today

Wake Forest, N. C., April 6.—[Special.]—Michigan's baseball team will open its season here tomorrow against Wake Forest college.

DRINK
Fox Head
LAGER BEER
Served wherever good beer is appreciated. Brewed with Waukesha water exclusively.
FOX HEAD-WAUKESHA CORP.
Waukesha, Wisconsin
In Chicago, call MONroe 7400
In Milwaukee, call MArquette 4600

MOON MULLINS—A SWEET THOUGHT, KIDS

Cubs Go to Bed Happy While Hartnett Frets

BY EDWARD BURNS.
[Chicago Tribune Press Service.]

San Antonio, Tex., April 6.—The Cubs tonight will sleep in stationary beds for the first time since they left Los Angeles, which may not have any vital bearing on the pennant race but must be considered an element in the team's status as one big happy family.

Tomorrow morning the National league champions will entrain for Corpus Christi, on the Gulf of Mexico, where, Secretary Bob Lewis has been advised, about 12,000 fiesta celebrants will be in attendance at a Cub match with the aroused St. Louis Browns.

Hartnett Is Tense.

After the affair in Corpus Christi, the Cubs and Browns will return to San Antonio, where on Saturday and Sunday they will play the second and third contests of their scheduled six game series, a series which will carry them to Dallas, Tex., Wichita, Kas., and Kansas City, Mo.

There were some elements of mystery about the entourage during the long trip from El Paso. Manager Gabby Hartnett has seemed preoccupied and, at times, even harried or laboring under great suspense. It may be he is thinking about several deals, involving first base, shortstop and the pitching staf which have been going on during the last few days, varying medical diagnoses issued by the club publicity bureau notwithstanding.

Batting Buoys Spirits.

Aside from the highly charged atmosphere in the vicinity of Hartnett, the Cubs are in elegant spirits. A clew to the reasons for this general joyousness may be traced to the batting averages in the seventeen exhibition games played to date, fifteen of them against major league opposition.

In these seventeen games the Cubs have batted .318, making 205 hits, including twenty-four home runs, for 328 bases. Going right down the batting order:

	Ave.	RBI.	H.R.
Hack	.339	7	2
Herman	.348	12	2
Galan	.388	12	4
Gleeson	.294	11	2
Leiber	.397	14	2
Marty	.443	24	6
Cavarretta	.266	18	4
Mancuso	.275	3	0
Mesner	.319	8	1

Gene Lillard, who pitched a 2 to 0 shutout against the White Sox his last time out, will be the starting pitcher in Corpus Christi tomorrow. Clay Bryant is slated for Saturday's game. Charley Root and Jack Russell will divide the chore Sunday and Bill Lee will try to go nine innings Monday in Dallas.

Dizzy Dean will be standing by for relief work if any is needed in any one of the foregoing assignments.

Terry Decides Bonura's Going to Be All Right

Baton Rouge, La., April 6.—[Special.]—"Yes, sir. Everything's going to be all right with Zeke."

The speaker was Bill Terry, manager of the Giants. He was referring to Zeke Bonura, late of the Chicago White Sox and the Washington Senators, and one of the team's problem children. Terry had just seen two of his coaches, Frank Snyder and Travis Jackson, drilling Bonura and George Myatt on infield defense.

Since spring training started Terry has been working Zeke like a plowhorse without drawing a protest. The result is an improved defense man, at least in Terry's opinion. Today the practice was on high twisting flies.

Terry departed following the workout for Memphis, where one half of his squad will meet the Memphis Chicks over the week-end. The Giants' pilot announced the release option to Jersey City of Lou Chiozza and Tom Hafey, infielders, and Catcher Tom Padden.

STOP PETITION TO NOTRE DAME IN RACIAL ROW

Columbia, Mo., April 6.—(AP)—A petition asking Notre Dame to withdraw from a dual track meet with the University of Missouri here April 15 to protest the Tiger athletic committee's action in barring Ed Smith, Wisconsin Negro hurdler, from competition in a triangular meet, bore seventy-five signatures tonight, but was not mailed.

Edwin Weisman, journalism student from Fort Ethan Allen, Vt., said he stopped circulating the petition at noon today.

"I decided it was best for me that I stop, although if I had gone ahead I would have gotten 1,000 signatures," he said.

Stratton to Receive Gift at Banquet for Hartnett

Monty Stratton day—April 17—should be long remembered by the young White Sox pitching star whose career was ended by a hunting accident. The committee in charge of the Gabby Hartnett testimonial banquet to be held in the Stevens hotel the night of Stratton's "day," announced yesterday that Monty, who also will be a guest of honor, will receive a gift. Hartnett will be presented an automobile by his admirers.

Northwestern Water Polo Team Advances in Meet

Northwestern university and the Griffith natatorium water polo teams reached the semi-finals of the Chicago Water Polo association tournament last night by winning from Shawnee C. C., 8 to 4, and Blackhawk Park, 8 to 3, respectively, in the Bellfuss pool.

Indians Lose 4th Game to New Orleans

New Orleans, La., April 6.—(AP)—Syd Cohen, southpaw who pitched for Washington two years ago, and rookie John Beazley held the Cleveland Indians to four hits today and the Tribesmen lost the fourth game in six to the New Orleans Pelicans, 4 to 0.

Willis Hudlin hurled the first six innings and was touched for five hits. Bob Feller and Floyd Stromme pitched an inning apiece, each giving up one hit.

The Indians have made only fifteen hits in their last three games against minor league opposition.

Cleveland [A.]	000	000	000—0	4	2
New Orleans [S.A.]	020	100	01*—4	7	2

Batteries—Hudlin, Feller, Stromme, and Pytlak; Cohen, Beazley, and Redmond.

TIGERS START NORTH.

Lakeland, Fla., April 6.—(AP)—The Detroit Tigers broke camp tonight and started a leisurely journey northward. Before departing Del Baker, starting his first full season as leader of the Tigers, said he was satisfied with the results obtained in spring drills.

"I don't know what we'll do in the pennant race," he said, "but I do know one thing—we're in shape."

YANKEES STOPPED BY SNOW.

Oklahoma City, Okla., April 6.—(AP)—There's one man in this town who takes no sass from the world champion New York Yankees. He's the weather man. A year ago tomorrow the Yanks pulled in here in the worst snow storm of a decade. Snow and cold kept them from their scheduled appearance again today—their second successive postponement. The Yankees are billed for a game in Tulsa tomorrow.

VANDER MEER PITCHES.

Bartow, Fla., April 6.—(AP)—With the aid of Johnny Vander Meer of the Cincinnati Reds, Indianapolis of the American association took a 4 to 3 exhibition baseball game from the Louisville Colonels today. Vander Meer, sent here by the Reds to continue his spring conditioning after an illness, pitched the first three innings for the Indians and gave up three singles and one run.

Minor Leagues

YESTERDAY'S RESULTS.
PACIFIC COAST LEAGUE.
Portland, 11; Hollywood, 3.
San Francisco, 12; Oakland, 1.
Los Angeles, 3; Sacramento, 2.
San Diego, 9; Seattle, 5.

Armstrong Sails Today to Fight in London May 22

New York, April 6.—[Special.]—Henry Armstrong, holder of the lightweight and welterweight championships of the world, will sail tomorrow on the Queen Mary for England, accompanied by his manager, Eddie Meade. Armstrong will defend his welterweight crown against Ernie Roderick in London on May 22.

122d F. A. Will Face Cleveland Riding Club

Lieut. Cliff Harrison, Lieut. Frank Fritz, and Lieut. Carl Johnson will make up the 122d Field Artillery team against the Cleveland Riding club in tomorrow night's intercity polo game in the 124th Field Artillery armory.

Lieut. Harrison and Lieut. Johnson have been regulars on the 122d F. A. team for seven seasons. Lieut. Fritz proved a "find" this season, and fits in nicely with the aggressive style employed by his mates.

Hank Evinger, ace of the Cleveland trio, will lead his squad, including Bill Schaumann, Earl Stone, and Capt. Joseph Ganahl, into Chicago tonight. Schaumann and Stone have been named for starting berths and Capt. Ganahl as alternate. The Cleveland ponies have been quartered in the armory stables for more than a week and will be thoroughly rested.

Fort Sheridan, which meets the Ramblers in the other game of the double-header, will rely upon Capt. Cary B. Hutchinson, Capt. Donald Galloway, and Capt. Willard A. Holbrook Jr. The lineup for the Ramblers will be picked tonight.

COLLEGE GOLF.

Virginia, 6; Pennsylvania, 3.
Tennessee, 15; Alma, 5.

Golf Pros Are Hindered by Rain at Asheville

Asheville, N. C., April 6.—(AP)—Golf's touring professionals reached the end of the long winter trail today and ran into cold, rainy weather that interrupted final practice for the $5,000 "Land of the Sky" open tournament. At the head of the procession seeking a share of the purse for 72 holes of shotmaking, was Ralph Guldahl, national open champion.

POPULAR PRICE
REAL VALUE AND FINE QUALITY

90 Proof

THE WORLD'S LARGEST RETAILER OF MEN'S HATS
ADAM HATS
presents the Style Parade of Hat Fashions for EASTER Time
They're all $2.95
STORES and AGENCIES Everywhere

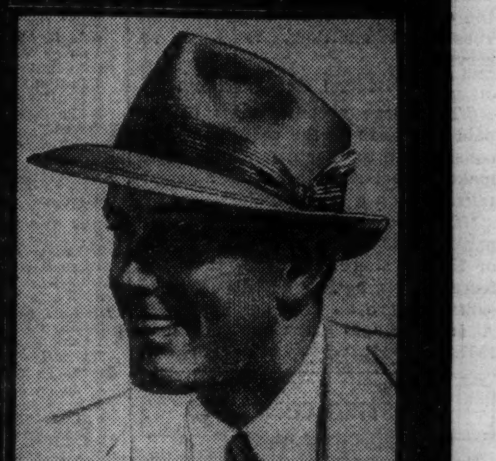

at ADAMS MEN'S WEAR, Inc.
Southwest Corner of Madison & Dearborn Sts.
35 E. JACKSON Boulevard
S. W. Corner of Jackson & Wabash Avenue

CHICAGO'S VERY BEST SHOE VALUES FOR MEN!

$3.95
Sizes 5 to 14 AA to D

Featuring ANTIQUE FINISH
TAN SHOES
Also countless other tan shades, all new, all exclusive, all of superior quality leathers. Black shoes, too, at this money-saving price. Before you choose . . . see O-G SHOES!

MAIL ORDERS FILLED . . . OPEN AN O-G CHARGE ACCOUNT

O'CONNOR & GOLDBERG
205 STATE STREET, South, at Adams
59 MADISON STREET, West — 6348 HALSTED STREET, South
4616 Sheridan Road — 3225 Roosevelt Road — 4040 Madison St., West
3300 Lawrence Ave. — 1255 Milwaukee Ave.
835 63rd Street, East — 2748 Milwaukee Ave.

REMEMBER THESE LEADERS 10 YEARS AGO?

Gabby Street
WAS SENDING THE CARDINALS ON THEIR WAY TO THE TOP OF THE NATIONAL LEAGUE

There's been many a change since 1929—but there's one leader that still tops the field and it hasn't changed a bit except in price.

You can get Phillies today for only 5c... exactly the same cigar that was good enough to become the national leader at a dime. *Guaranteed* identical in quality, size and shape.

If you don't know Phillies, surely you owe it to yourself to try the cigar that "most men prefer".

Phillies *must* have something to offer any smoker who likes a good cigar and wants to get the greatest value for his money. It is by far America's largest-selling cigar at any price.

THE Phillies YOU ENJOY TODAY (FOR 5¢) WAS THE LARGEST-SELLING 10¢ BRAND IN AMERICA

Mickey Walker
WAS MIDDLEWEIGHT BOXING CHAMPION

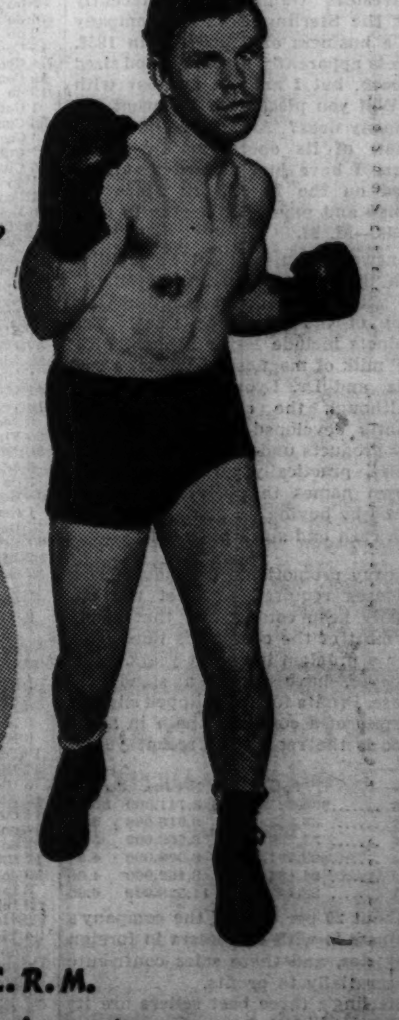

1929 .. GOOD ENOUGH TO BECOME THE LARGEST-SELLING BRAND AT A DIME ... 1939 you can enjoy the same cigar today for only 5¢

SAYS C.R.M.
"I don't know of any cigar that has a finer taste or such smooth mellowness as Phillies. You can't beat Phillies for 10¢—much less a nickel."

You owe it to yourself to try PHILLIES

CONSIDER PLAN TO RECAPITALIZE UNITED LIGHT CO.

Program Discussed with SEC Officials.

Officials of the United Light and Power company have discussed a reorganization of the company's capital structure with the Securities and Exchange commission, Charles S. McCain, president, informed stockholders yesterday.

McCain's statement was contained in the annual report of the company, which had consolidated assets of $577,069,460 Dec. 31, 1938.

Needs Reserve Increase.

"One of the major problems facing the company is a reorganization of its capital structure," McCain said. "It is believed that provision should be made for substantial increases in the reserve for depreciation of investments shown in the company balance sheet and the reserve for utility plant and investments shown in the consolidated balance sheet.

"Since all existing surplus of the company has already been transferred to these reserves, it will be necessary to reduce the capital of the company in order to provide for substantial additions to such reserves.

Has Dividend Accumulation.

"The large accumulations of unpaid dividends on the preferred stock constitute a further complication and make it necessary to consider recapitalization on a broad scale."

Net consolidated income of the company in 1938 amounted to $3,091,506, or $5.15 a share on the $6 first preferred stock, against $5,182,602, or 46 cents a share on the combined class A and class B common shares, in 1937.

INVESTING COMPANIES

[Nominal quotations.]

The following quotations are supplied to the Associated Press in New York by the Investment Brokers' Conference, Inc., which receives them from the sponsors of the different companies. The quotations represent prices of the shares based on yesterday's closing prices of the underlying securities. They are unlisted quotations.

	Bid.	Asked.
Admin Fd 2d Inc	10.37	11.03
Am Bus Shrs	2.75	3.05
Boston Fund Inc	13.34	14.34
Dividend Shrs	1.08	1.18
Fidelity Fund Inc	16.31	17.55
Gen Investors Tr	4.43	4.82
Incorp Investors	14.48	15.87
Maryland Fund	4.46	4.96
Mass Invest Tr	18.46	19.84
New England Fund	10.80	11.74
Quarterly Income Sh	9.17	10.04
Selected Am Sh Inc	8.53	9.30
Supervised Shrs	8.72	9.48

BOND AVERAGES

[Compiled by the Associated Press.]

	20 rails.	10 indus.	10 util.	10 fgn.
Net chge	—1.2	—0.6	—0.6	—1.1
Thursday	55.7	98.6	92.6	59.3
Prev. day	56.9	99.2	93.2	60.4
Month ago	64.5	100.4	95.5	63.3
Year ago	52.6	93.8	87.0	62.0
1939 high	64.9	100.7	95.7	64.0
1939 low	55.7	98.6	92.2	59.3
1938 high	70.5	100.3	95.1	67.0
1938 low	46.2	93.0	85.8	59.0
1932 low	45.8	40.0	64.6	42.2
1928 high	101.1	98.9	102.9	100.5

10 LOW YIELD BONDS.

Thursday	110.8	Prev. day	110.9
Month ago	111.6	Year ago	106.9
1939 high	111.6	1939 low	110.5
1938 high	110.7	1938 low	106.7
1928 high	104.4	1932 low	86.8

Investors' Guide

(Registered U. S. Patent Office.)

Friday, April 7, 1939.

[Copyright: 1939: By The Chicago Tribune.]

STERLING PRODUCTS.

Investors' Guide: I saw recently that the Sterling Products company did a business of $35,000,000 in 1938. This is apparently a pretty good sized concern, but I am not familiar with it. Will you please tell me what the company does? Also, I should like a review of its operations in recent years. I have just noticed that it is listed on the New York Stock exchange and pays $3.80 a year in dividends.—M. M.

Answer: You may not be familiar with the name "Sterling Products," but you are no doubt familiar with many of the company's lines. The products include Bayer aspirin, Phillips' milk of magnesia, Fletcher's castoria, and Dr. Lyon's tooth powder.

Although the company has frequently developed some of its own new products under established trade names, practically all of the well known names themselves were acquired by buying up going businesses with cash and stock payments.

Heavy promotional and advertising expenses required to meet the unusually keen competition that exists for most of the company's lines have been a problem in recent years. Sales however, have shown a steady increase. Profits for 1938 slipped slightly in spite of a continued gain in sales. Here is the record for recent years:

	Sales.	Net Inc.	Net Inc. Per shr.
1938	$35,625,000	$8,741,000	$5.10
1937	33,853,000	9,016,000	5.29
1936	31,250,000	8,669,000	5.05
1935	29,287,000	8,308,000	4.84
1933	24,184,000	8,162,000	4.66
1931	28,442,000	11,548,000	6.60

About 20 per cent of the company's business is with customers in foreign countries, and these sales contribute substantially to profits.

Sterling's three best sellers are its aspirin, milk of magnesia, and castoria, all of which have worldwide distribution.

There is no funded debt, but the company issued $5,450,000 of 3 per cent notes in 1937 as part payment for three companies which it acquired. This debt had been reduced by the end of last year to $3,450,000 and is due to be paid off by Jan. 2, 1940.

Regular quarterly dividend payments of 95 cents a share were begun in December, 1933, and have been continued up to now. In addition, extras of 20 cents in 1936 and 30 cents in 1937 were paid.

The 1,750,000 shares of stock are held by more than 24,000 shareholders.

NEW YORK BOND TRANSACTIONS

Thursday, April 6, 1939.

Sales today, par value .... $7,258,300 Total sales 1939 to date $496,416,625
Year ago .... 4,214,100 Total sales 1938 to date 499,625,780

UNITED STATES GOVERNMENT LOANS.

[United States government loans in dollars and 32ds.]

Sales in thous.	Issue—	High.	Low.	Close.	Net chge.	Closing Bid.	Closing Asked.	Yield.	Close yr.ago.
3	Treasury 3¼s, '43-'40, June	104.25	104.23	104.23	...	104.22	104.24	....	105.26
4	Treasury 3⅜s, '43-'41, Mch	106.18	106.18	106.18	...	106.17	106.19	....	107
3	Treasury 3¼s, 1941	107.3	107.3	107.3	+ .3	107	107.2	.16	......
57	Treasury 3¼s, 1945-'43	110.20	110.17	110.17	— .3	110.17	110.20	.85	107.26
65	Treasury 3¼s, 1946-'44	110.31	110.28	110.28	— .3	110.27	110.29	1.00	107.14
3	Treasury 2¾s, 1947-'45	108.20	108.19	108.19	—.10	108.19	108.21	1.33	104
9	Treasury 3¾s, 1956-'46	114.20	114.20	114.20	—.10	114.18	114.21	1.51	110.19
1	Treasury 3s, 1948-'46	110.8	110.8	110.8	— .5	110.6	110.9	1.46	105.12
1	Treasury 3⅛s, 1949-'46	110.22	110.22	110.22	—.12	110.24	110.27	1.51	106.3
1	Treasury 4¼s, 1952-'47	120	120	120	— .7	120.2	120.6	1.70	......
57	Treasury 2½s, 1953-'49	104.25	104.23	104.23	— .3	104.20	104.21	2.01	99.30
5	Treasury 2½s, 1952-'50	104.22	104.22	104.22	— .6	104.21	104.22	2.04	......
52	Treasury 2¾s, 1954-'51	106.18	106.17	106.17	— .7	106.13	106.16	2.14	101.6
5	Treasury 3s, 1955-'51	109.16	109.16	109.16	— .3	109.13	109.16	2.13	104.3
1	Treasury 3s, '55-'51, reg	109.11	109.11	109.11	— .9	......	......	....	......
3	Treasury 2⅞s, 1960-'55	106.28	106.28	106.28	— .6	106.25	106.28	2.35	102.1
2	Treasury 2¾s, 1959-'56	105.17	105.17	105.17	—.14	105.19	105.22	2.35	100.25
18	Treasury 2¾s, 1965-'60	104.27	104.19	104.22	— .7	104.21	104.23	2.48	......
2	Federal Farm Mtg 3s, '47-'42	106.16	106.16	106.16	— .7	106.16	106.20	.58	103.20
3	Federal Farm Mtg 3s, '49-'44	108.9	108.7	108.7	— .4	108.8	108.11	1.39	103.11
3	Home Own Loan 2¾s, '44-'42	102.29	104.27	104.29	...	104.24	104.27	.73	101.15
3	Home Own Loan 2¾s, '44-'42	104.29	104.27	104.27	...	104.24	104.27	.73	101.15
1	Home Own Loan 3s, '52-'44	108.5	108.5	108.5	...	108.4	108.7	1.31	103.18

UNITED STATES TREASURY NOTES.

[Quoted by C. F. Childs & Co.]

[Fractional parts of quotations are in 32ds of 1 point.]

Series and maturity—	Bid.	Asked.	Yield.
A 2⅛s, June 15, '39	100.10	......	.....
D 1⅜s, Sept. 15, '39	101.25	101.27—1	8-32
B 1⅜s, Dec. 15, '39	101.30	102 —1	2-32
A 1⅝s, Mar. 15, '40	102.10	102.12—	55-64
B 1⅝s, June 15, '40	102.10	102.12—	39-64
C 1⅛s, Dec. 15, '40	102.22	102.24—	15-64
A 1½s, Mar. 15, '41	102.28	102.30—	3-64
B 1⅜s, June 15, '41	102.28	102.30	.03
C 1¼s, Dec. 15, '41	103.2	103.4	.08
A 1¾s, Mar. 15, '42	104.13	104.15	.22
B 2s, Sept. 15, '42	105.26	105.28	.28
C 1⅞s, Dec. 15, '42	104.25	104.27	.43
A 1⅛s, June 15, '43	102.5	102.7	.59
B 1⅛s, Dec. 15, '43	102.6	102.8	.64

UNITED STATES TREASURY STATEMENT.

[Chicago Tribune Press Service.]

WASHINGTON, D. C., April 6.—The following is a statement of the condition of the United States treasury on April 4, 1939:

Income to date this year	$ 4,430,510,000
Income to date last year	4,862,166,400
Decrease	$ 431,656,400
Army	$ 340,838,300
Navy	477,960,300
Veterans' costs to date	427,029,000
Agricultural aid	566,750,100
Relief	2,054,100
Public works and work relief	2,258,929,400
Aid to home owners	138,899,400
Deficit this year	2,488,551,600
Deficit last year	785,396,300
Increase	$ 1,703,155,300
Balance general fund today	$ 3,338,986,500
Balance previous day	3,352,144,500
Decrease	$ 13,158,000
Public debt this date	$40,039,092,800

Sales, thous.		High.	Low.	Close.	Net chge.
5	†do 4s 2003 asd.	16	15½	15½—	⅝
2	Liggett&M 5s '51	127¾	127¾	127¾—	¼
1	LiquidCarb 4s'47	107¼	107¼	107¼—	¼
10	Loew's 3½s '46	101¼	100½	100½—	1¼
37	LoneStarG 3½'53	105¼	105	105¼—	½
10	LongIsl r 4s '49	84¼	83¾	84¼—	½
15	do rfg 4s '49 st	84¾	84¼	84¼+	⅜
11	Lorillard 7s '44	128¾	128½	128½+	¼
8	Louisia&A 5s '69	80⅝	80⅝	80⅝—	1⅛
25	UnPac rf 4s2008	107⅝	106¾	106¾—	⅞
56	do 3½s '71	96⅝	95	95 —	2
8	do 3½s '70	95⅝	95¼	95¼—	⅝
7	UnitDrug 5s'53	73½	72	72 —	3
23	USSteel 3¼s '48	105¼	104¾	104¾—	¼
21	UtahP&L 5s '44	97	96	96⅝—	⅝
3	do 5½s '47	67½	67	67 —	1
10	§†do 5s '59	67½	67⅛	67⅛—	⅞
2	Vanadium 5s '41	99¾	99¼	99¼+	¼
6	VaEl-Pw 3½s'68	109⅝	109¼	109½—	¼

FOREIGN.

Sales, thous.		High.	Low.	Close.	Net chge.
1	PaulistaRy 7s'42	45	45	45	—16
3	†Pernambuc 7s'47	9	9	9 —	½
11	†Peru 1st 6s'60	9⅞	9¾	9¾—	¼
11	†do 2d 6s 1961	9⅞	9¾	9¾—	¼
8	†Poland 8s '50	32	31	31 —	1⅛
1	†do 6s '40	27⅝	27⅝	27⅝—	1⅜
5	Queensld 7s '41	103⅛	103⅛	103⅛	....
3	†Rio de Jan 8s'46	11½	11½	11½	....
6	†do 6½s '53	9½	9½	9½—	¼
10	†RioG doSu 7s'67	10½	10⅛	10½—	1⅛
2	†do 7s '66	10½	10½	10½—	1
1	†do 6s '68	10⅛	10⅛	10⅛—	⅝
8	Rome 6½s '52	51	50	50 —	2½
2	†RoumaInst 7s'59	15	15	15 —	¼
2	†SaoPaulSt 8s'50	11½	11	11 —	¼
3	†do 6s '68	10	10	10 —	½
1	†SaxStMtgI 7s'45	21½	21⅛	21½+	1
11	†SerbsCtasl 8s'62	21¼	19½	19½—	1½
2	†do 7s '62	18¾	18¾	18¾—	2
5	Sydney 5½s '55	100	99⅝	100 +	½
14	TokyoCity 5½s'61	55½	54¼	54¼—	1
4	do 5s '52	41½	41½	41½+	½
38	TokyoElLt 6s'53	56½	56	56 +	¼
1	†Uruguay 6s '60	46	46	46	½
6	do3⅜s-4s-4½s'79	41⅞	41⅞	41⅞—	⅛
5	do 3⅞s '79	40	40	40 —	1½
4	do 4s4¼s4½s '78	43	42¼	42¼—	¼
5	WarCi 4½s'58 asd	20½	20¼	20¼—	⅜
5	Yokohama 6s '61	57¼	56⅞	56⅞+	⅝

*Ex interest. ct—Certificates. †Selling flat on account of default. ‡Selling flat for reasons other than default. §Matured bonds: negotiability impaired pending investigation.

MINNEAPOLIS FLOUR.

MINNEAPOLIS, Minn., April 6.—(AP)—Flour, carload lots, per brl in ninety-eight pound cotton sacks: Family patents, unchanged, $4.90@5.10; standard patents, 5c higher, $4.00@4.20. Shipments, 23,925 brls. Bran, $20.00@20.50 per ton.

BOARD OF TRADE GRAIN FUTURES

[Prices, April 6, 1939, in cents per bushel.]

	Open.	High.	Low.	Close.	Prev. close.	Year ago.	Season's range High.	Season's range Low.
Wheat.								
May	.67⅝-.67¾	.68⅛	.67⅜	.67½-.68	.67⅝-.67¾	.82½-.82⅝	.80¼	.60¼
July	.67	.67¼	.67	.67 -.67⅛	.66⅞-.67	.79¾-.79⅞	.71⅝	.61½
September	.67⅞	.68	.67⅜	.67¾-.67⅞	.67⅝-.67¾	.80½-.80⅝	.72¼	.66
Corn.								
May	.47⅛-.47½	.47½	.47⅛	.47¼-.47⅜	.47⅛-.47	.59⅜	.60¼	.46⅝
July	.48⅜	.49	.48⅜	.48⅝	.48⅝	.61⅛-.61	.55¼	.48⅜
September	.49⅝	.50	.49⅝	.49⅝	.49⅝	.61⅝	.56⅛	.49½
Oats.								
May	.29	.29	.28⅞	.29	.29	.27⅝	.30⅛	.24⅛
July	.26⅝	.26¾	.26¾	.26¾	.26¾	.26⅝	.29½	.24⅝
September	.26⅛	.26⅛	.26⅛	.26⅜	.26⅛	.26⅞	.29⅜	.26⅛
Rye.								
May	.40⅝	.40⅞	.40⅛	.40⅞	.40⅝	.59	.53⅛	.40½
July	.41⅞	.42⅛	.41⅝	.41⅞	.41⅝	.58½	.49½	.41⅝
September	.43⅛	.43⅜	.43⅛	.43⅛	.43	.57⅞	.49⅞	.42⅞
Soy Beans.								
May	.86⅛	.86½	.86½	.86½	.87½	.93	.89⅝	.68¼
July	.84⅛	.84¼	.84¼	.84⅛	.85	.91	.88⅝	.75⅝
October	.72⅜	.72½	.72½	.72⅛	.73⅜	.87½	.81¼	.72½

NEW YORK CURB TRANSACTIONS

Thursday, April 6, 1939.

Shares sold today .... 245,000 Total sales 1939 to date 12,758,000
Year ago .... 95,155 Total sales 1938 to date 13,226,976

	Sales.	High.	Low.	Close.	Net chge.
†AeroSupMfgB	100	4	4	4	....
†Agfa-Ansco	200	28	28	28 —	2
Ainsworth	200	6⅛	6	6 —	¼
†Air Assoc	100	7¼	7¼	7¼—	⅝
AlaPow$7 pf	50	81⅛	81½	81½—	½
AlliedIntInv pf	100	9	9	9	....
Alum Co Am	600	98¾	97½	97½—	1
Do pf	50	112¾	112¾	112¾+	⅞
Alum Goods	300	15⅛	15¼	15¼	....
Alum Ltd	800	113	109½	111½—	1
†Am Airlines	900	20¼	18¾	18¾—	1¼
†AmBoxBoard	100	6	6	6 —	⅝
Am Cap pf	100	18	18	18 —	½
†AmCentrifuga	400	1⅛	1	1⅛+	⅛
†Am CitP&LA	75	29	29	29 +	⅛
Internat Pet	2,800	25	24⅛	24⅛—	1⅛
†Inter Vitamin	500	3	3	3 —	⅛
†Int Home Ed	100	4⅝	4⅝	4⅝—	⅛
Inters Hos M	100	11½	11½	11½—	⅝
Iron Fire vtc	100	15⅝	15	15 —	⅛
†Irv Air Ch	200	16	15⅝	15⅝—	¼
†Ital Super A	2,200	¼	¼	¼	....
†Jacobs F L	1,000	3⅛	3	3 —	⅛
JerCP-L 5½%p	125	79½	78¼	78½—	1¼
Do 6% pfd	10	84	84	84 —	½
West Tab&Sta	150	10	10	10 —	¼
West M 1st pfd	10	34	34	34 —	6
†Williams R C	100	5	5	5	....
†Wilson-Jones	200	7½	7⅜	7⅜—	⅝
†Wolverine T	200	5¼	5⅛	5⅛—	⅛
†Woodley Pet	100	5⅜	5⅜	5⅜—	⅛
Woolwth Ltd	100	13¾	13¾	13¾	....
Wright Harg	3,300	8⅛	8	8 —	⅛
Fisk Rub	800	9	8⅝	8⅝	....
Do pfd	25	75	75	75 —	3½
Fla P&L $7 p	200	55	51	51 —	4½
Ford M Can A	2,100	18⅛	17⅞	18 —	⅝
Ford Mot Ltd	1,300	4½	4⅜	4½+	¼
†Froedt G&M	100	7	7	7	....
†Fruehauf Tr	1,000	15¼	14¾	15¼+	½
†Fuller 4% pf	100	43	42	43	....
Gen G&E pf B	10	47	47	47 —	3
Gen Invest	1,000	1/16	1/16	1/16	....
†Gen O Adv pf	20	70	70	70 —	¼
†Gen Tel	300	14¾	14½	14½—	½
Glen Alden C	400	4	4	4	....
Godchaux S B	100	6½	6½	6¼+	¼
Gorh Mfg vtc	100	18½	18½	18½—	¼
Gray Mfg	100	8⅝	8⅝	8¾—	⅝
Gt A&P nv	200	78	76½	76½—	½
Gt Nor Pap	150	35	35	35 —	1
Greenf T&D	100	5½	5½	5½+	⅛
†Groc Str Pro	200	2	2	2	....
†Grum Airc E	1,700	15⅝	15	15½—	¼
Gulf Oil	1,100	34½	33¾	33⅞—	1⅜
Hall Lamp	200	2	2	2 —	¼
Hamilton Brid	50	1⅛	1⅛	1⅛—	⅛
†Harvard Brw	100	1¼	1¼	1¼+	⅛
†Hazeltine	300	29	27	27 —	2½
†Hecla Min	1,200	7⅜	7⅛	7⅛—	⅝
†Hell pf ww	100	24½	24½	24½+	¼
†Do pf ww	100	24¼	24¼	24¼—	11
Holling Gold	200	14	14	14	....
*Horn & Hard	25	37	37	37	....
Humble Oil	1,100	55⅞	55	55⅞—	⅝
†Huylers pf ct	50	5⅝	5⅝	5⅝—	1⅛
†Hygrade Fd	100	1⅜	1⅜	1⅜—	⅛
†Ill Ia P d ct	200	4	4	4	....
†Do pfd	100	16	16	16	....
Imp Oil Ltd	800	15⅞	15⅞	15⅞	....
Do reg	100	15⅞	15⅞	15⅞—	¼
Indpls P&L pf	25	102	102	102 —	½
Ins Co N Am	550	63¾	62⅛	63¾	....
Int Cig Mach	100	22	22	22 —	1¾
Int Hyd-E pf	100	14	14	14 —	⅝
†Int Indus	800	2⅝	2½	2½—	⅛
†Int P&P war	900	2	1⅞	2 —	⅛

Sales, thous.		High.	Low.	Close.	Net chge.
7	do 5s '61H	92⅝	92½	92½	....
15	LouP&L 6s2026A	109⅝	109	109⅝+	⅝
9	MemphP&L5s'48	100	100	100 +	⅛
1	†MengelCo 4½s'47	87	87	87	....
18	MilwG&L 4½s'67	98⅛	97¾	97¾—	1
18	MinnP&L 4½s'78	99⅝	98¾	98¾—	⅝
6	do 5s '55	103	103	103 —	½
43	do 5s '57	96⅞	96⅝	96⅝—	⅝
2	Miss Pow 5s'55	89	88	88	....
1	MissRivP 5s'51	108½	108½	108½	....
4	†MoPubSvc 5s'60	78	77	77 —	1
1	Mont-DP 6½s'44	100½	100½	100½	....
6	Nassau&Suf 5s'45	83	83	83 —	1
3	NatP&L 6s2026A	99½	99	99 —	1
4	do 5s 2030B	95½	95	95 —	¼
4	NatPubS 5s'78 ct	35	35	35	....
2	NeisnerBro 6s'48	101	101	101 +	½
1	Ind El 6s '47	100	100	100 +	1
4	do 5s '51C	90	88½	88½—	1½
5	IndHydEl 5s'58	89	88⅝	89 —	⅝
5	Ind Svc 5s'50	56	55	55 —	2½
1	do 5s '63A	52½	52½	52½—	1½
3	IntPSec 7s'52F	46½	46½	46½+	¼
2	do 6½s '55C	44	44	44	....
1	IntersPow 6s'52	43	43	43	....
71	do 5s '57	59½	58	59½—	½
6	IntPSvc 5s'56D	87¼	86½	86½—	1½
9	do 4½s '58	83¼	82¾	82¾—	½
5	Ia-NebL&P 5s'57	100½	100½	100½	....
5	IaPubSvc 5s '57	104⅝	104⅛	104½—	½
12	ItSupPw 6s'63A	35	35	35 —	½
5	JerCP&L4½s'61C	106⅞	106⅝	106⅞+	⅛
1	KyUtil 5½s'55F	96	96	96 —	2½
2	do 5s '69I	93	92	92 —	½
1	WNewspUn 6s'44	50¼	50¼	50¼+	¼
1	W TexUt 5s'57A	101	101	101	....
3	WUG&E 5½s'55A	104½	104⅜	104½	....
6	†WisP&L 4s'66A	108⅜	108¼	108¼—	½
12	YadkinRvP 5s'41	104⅞	104⅞	104⅞	....

FOREIGN BONDS.

Sales, thous.		High.	Low.	Close.	Net chge.
10	Cauca Val 7s '48	13½	13	13 —	1½
1	FinRMBk 5s'61st	99¼	99¼	99¼+	¼
1	Ger C Mun 7s '47	17	17	17 —	2¼
2	do 6s '47	17	17	17 —	1¼
4	Pied El 6½s '60A	43	42	42 —	4
1	SntaFeArg 4s'45st	50	50	50 —	1½
2	Sax PbWk 6s'37	21¾	21¾	21¾—	3¼
4	Terni El 6½s '53	44	42	42	....

*Ex dividend. †Fully listed; all others are dealt on the unlisted trading basis. xr—Ex rights. xin—Ex interest. ur—Under rule. ww—With warrants. ‡Matured bonds; negotiability impaired during investigation.

CHICAGO STOCKS

Thursday, April 6, 1939.

Shares sold today .... 38,000 Total sales 1939 to date 2,239,000
Year ago .... 9,000 Total sales 1938 to date 1,800,000

1939 High.	1939 Low.	Description, div rate, $s—	Sales.	Open.	High.	Low.	Close.	Net chge.	Closing Bid.	Closing Asked.
64	56	Abbott Lab [1.60a]	150	57½	57½	56	56	— 1	56	57
43	31⅝	‡Acme Steel [1]	57	31⅝	31⅝	31⅝	31⅝	....	30	32
9	8	Adams Mfg [.60]	10	8½	8½	8½	8½	....	....	....
15⅝	11½	Allied Lab [.60]	50	12⅝	12⅝	12⅝	12⅝—	⅝	12	13
47⅞	31⅛	‡Allis C M [.25g]	140	32⅜	33	31⅛	31⅝	....	31	31½
21½	20½	Altorfer Bros pfd	10	21½	21½	21½	21½+	1	21½	22
170⅛	149¼	‡Am Tel & Tel [9]	552	154⅞	154⅞	152½	153	....	152	153¼
6⅛	4	Armour & Co	1,300	4⅛	4⅛	4	4 —	½	4	4⅛
10½	9¼	Aro Equip [.25g]	50	9¼	9¼	9¼	9¼—	¼	8½	10
36	32	Assoc Invest [2]	100	32	32	32	32 —	½	31½	32½
9	4⅞	‡Aviation C [.1850e]	187	5¼	5¼	4⅞	5⅛	....	4⅞	5⅛
4	2¼	Avia & Trans	450	2½	2½	2⅜	2½—	⅛	2⅜	2½
10¾	7½	Bar & Sea A[1.20]	100	8⅝	8⅝	8⅝	8⅝—	⅜	8½	9
6⅛	4½	Belmont Radio	50	4½	4½	4½	4½—	⅜	4	4⅝

STATES' TRADE BARRIERS BLOW TO CONSUMERS

Aid Only Minorities, Parley Is Told.

Trade barriers erected by states which prevent the free flow of goods from state to state are benefiting only a few minority groups at a high cost to consumers, Lloyd C. Stark, governor of Missouri, told the National Conference on Interstate Trade Barriers yesterday.

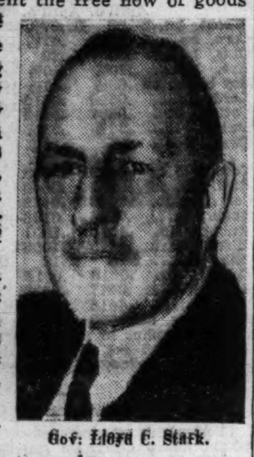

Gov. Lloyd C. Stark.

The conference, meeting in a three day session at the Stevens hotel, is seeking to break down state trade walls. It is sponsored by the Council of state Governments and is being attended by representatives of more than thirty-five state governments.

Robert H. Jackson, solicitor general of the United States, who addressed the conference last night, asserted that the federal government will use its constitutional authority over interstate commerce to help tear down state trade barriers.

Advantage Only Temporary.

Discussing the tendency of states to levy restrictive taxes on out of state goods as a revenue raising measure, Gov. Stark said:

"The point is this: If the states try to get these additional revenues at the expense of their neighbors they are gaining only a temporary advantage. They are laying the groundwork for an unprecedented economic breakdown and eventually nationwide financial chaos which will affect their own citizens along with the citizens of all other states."

Gov. Stark said that "cutthroat economics" in Europe [similar to states' trade walls] had in the last nine years brought Europe to the brink of war.

"Can we still call it a 'free America'?" he continued, "if the right to do business across state lines is dependent on the whims or selfish interest of forty-eight different 'kingdoms'? I know of no more apt term for this process of erecting tariff walls about a state than 'Balkanization.'"

Public Pays the Bill.

"Experience has shown that while a few minority groups reap the benefits of trade barriers, the great consuming public pays the bill once these barriers have been erected. In fact, these state barriers constitute a subsidy for organized minorities."

Solicitor General Jackson said that one of the principal objectives of the federal constitution was the remove barriers which obstructed and paralyzed commerce among the states.

"A federal administration aware of its responsibilities," Jackson said, "will never lightly throw federal authority and prestige into conflict with the deliberately adopted policy of any state. But with all the respect due one public authority to another, the federal authority must and will uphold the constitutional mandate that commerce among the United States be free.

Promises to Fight Obstruction.

"We will continue to support private litigants and to take direct action in the courts where necessary, whenever and wherever a predatory parochialism or a local pressure tries to nourish by obstructing the general commerce among the states."

Jackson said that under the constitution the only interstate trade over which states have restrictive powers are liquors and prison made goods.

"Many states, however, for local interests, are attempting by subtle and indirect means to apply discriminations to other commerce where they have neither the social nor legal justification that apply to liquor and prison made goods," he said.

Fred I. Kent, chairman of the commerce and marine commission of the American Bankers' association, told the conference that the growth of international trade barriers contributed largely to the world-wide panic in 1929. He warned that trade walls in this country will be "destructive to business."

Kent Suggests Solution.

Kent suggested that the most effective solution to the commerce tangle would be the adoption of a program of procedure by the council of state governments after an extended study by the council. The program, he said, should include three objectives: first, to find common ground to meet situations resulting from differences in vehicle license laws; second, to adopt a sound method for controlling traffic between states, and third, to remove existing trade walls and prevent their erection.

Robert L. Cochran, governor of Nebraska and general chairman of the conference, in his opening statement to the conference yesterday morning, emphasized that interstate trade barriers should be broken down by the states themselves. The states, he said, should not look to Washington for a solution by the federal government.

The conference will hold its closing session today. Clifford Townsend, governor of Indiana, will speak at the conference's luncheon today on "A State and Interstate Cooperation."

Coal Pay Fight Causes Tieup in Other Lines

Pittsburgh, Pa., April 6.—(AP)—Hundreds of railroaders, truckers, and factory workers in Pennsylvania, Virginia, and West Virginia were laid off today as the result of a nationwide shutdown in the soft coal fields which already has cost 338,000 miners four days of work.

Furlough orders were sent out to division centers by three railroads carrying most of the coal from the vast West Virginia fields. The layoffs will be effective until union and operator conferees, now deadlocked in New York, agree on a new wage scale for the miners.

Official estimates of the number furloughed by the three roads were lacking, but the Roanoke, Va., World News said it learned that 1,400 would be laid off in West Virginia and Virginia by the Norfolk and Western railroad alone. The other roads curtailing work schedules in West Virginia were the Chesapeake and Ohio and the Baltimore and Ohio.

Little Coal Is Moved.

The Pennsylvania railroad and the Pittsburgh and Lake Erie railroad, two of the largest coal carriers in western Pennsylvania fields reported shipments were practically at a standstill. Fewer than 50 cars moved out of the Altoona, Pa., district over the Pennsylvania road this week.

Truckers, hauling the bulk of the fuel to small consumers, were notified to obtain permits from United Mine Workers, District Organizer Fred Thomas of Johnstown, Pa., announced. Pickets halting coal truck shipments forced the Robinson Clay Products company to close its sewer pipe plant in Clearfield, Pa., Superintendent William M. Gilson said. Approximately 145 men were laid off.

Union pickets patroling principal highways in central Pennsylvania yesterday forced trucks to turn back and dump their loads at the mines.

Operators, Miners Go Home.

New York, April 6.—(AP)—As railroad and other workers began to feel effects of the shutdown in the bituminous coal industry, operators and miners headed home today, leaving their labor contract negotiators to work on toward an agreement.

Indicating that the end to the deadlocked negotiation of the Appalachian joint wage conference was not in sight, the 140 members of the policy committee of the United Mine Workers of America, here since March 8, hurried away for the Easter holidays. Many operators followed.

After an all day session the four operators and four miners continuing the negotiations announced they had recessed until 10 a. m. tomorrow.

WARD, WALGREEN SALES SET NEW PEAKS IN MARCH

New March sales peaks were reported yesterday by two national retail organizations operated from headquarters in Chicago.

Montgomery Ward & Co., mail order house, announced last month's sales reached $35,729,669. This was a gain of 16.02 per cent over the $30,796,876 in March, 1938. The previous March sales peak was set in 1937, when the turnover was $34,931,168.

The Walgreen company, drug store chain, reported March sales of $6,000,527, an advance of 7.8 per cent over $5,564,995 in March, 1938. The previous March sales peak was $5,610,190 in 1937.

Sales reports issued yesterday follow:

March.	1939.	1938.
Crown Drug	$ 653,327	$ 690,502
[illegible]	[illegible]	[illegible]
[illegible]	[illegible]	[illegible]
[illegible]	[illegible]	[illegible]
[illegible]	[illegible]	[illegible]
[illegible]	[illegible]	[illegible]
[illegible]	[illegible]	[illegible]
[illegible]	[illegible]	[illegible]
[illegible]	[illegible]	[illegible]
[illegible]	[illegible]	[illegible]
[illegible]	[illegible]	[illegible]
[illegible]	[illegible]	[illegible]

FOUR AUTO FIRMS REPORT BIG GAINS IN RECENT SALES

Large gains in automobile sales were reported yesterday by makers of Buick, Chevrolet, Ford, and Oldsmobile.

W. F. Hufstader, Buick general sales manager, said sales in the first quarter of 1939 were the largest for the period in the history of the company. The first quarter sales total was 46,679 units compared with 34,218 in 1938. The previous first quarter record was 44,535 in 1936.

Chevrolet's sales in March totaled 88,836, a gain of 75 per cent over February and a gain of 41.2 per cent over March, 1938.

Ford sales in March, 79,845 cars and trucks, reached the largest volume since July, 1937, J. R. Davis, general sales manager, reported. This was a gain of 58 per cent over March, 1938.

Oldsmobile sales in the last 10 days of March totaled 6,582 units, the largest number for any 10 day period since Aug. 1 to 10, 1937, D. E. Ralston, general sales manager, said. It was a gain of 43 per cent over the March, 1938 period.

MARKETS TO CLOSE TODAY; BANKS OPEN

Most securities and commodity markets in the world will be closed today in observance of Good Friday. In Europe most markets will be closed Saturday and Monday. The Chicago Board of Trade, the Chicago Stock exchange, and the Chicago Mercantile exchange will be closed today, and the New York Curb exchange will be closed tomorrow. The Chicago Live Stock exchange and Chicago banks will remain open.

Price of Union Pacific Railroad Company Stock 1934-1939

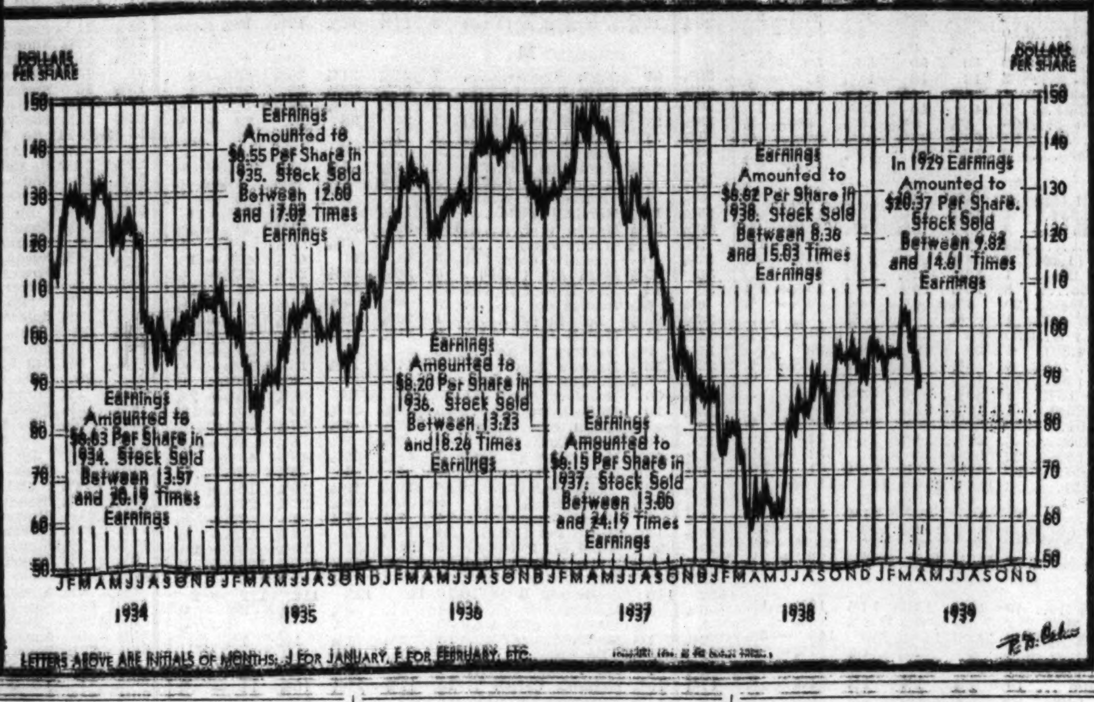

Bill to Control All Carriers Strikes Snags

[Chicago Tribune Press Service.]

Washington, D. C., April 6.—The Wheeler-Truman bill, drastically rewriting the interstate commerce act and subjecting all forms of transportation to regulation and minimum rate making by the interstate commerce commission, is meeting increasing opposition in the senate interstate commerce committee.

Senator Wheeler.

Senator Burton K. Wheeler [D., Mont.], chairman of the committee and co-author of the bill, originally intended to close the hearings Saturday, but agreed today to continue the sessions next week in response to opposition demands. Not only other transportation interests, but the railroads are objecting to the bill, although Wheeler said when he introduced it that it followed the recommendations of President Roosevelt's committee of six, representing railway management and labor.

Lacks Long Haul Rule Repeal.

Wheeler admitted today that the bill does not contain all the committee of six recommendations, but only such proposals as he approves and cares to sponsor. He did not include the committee's recommendation for repeal of the long and short haul provision, he said, because it would be impossible for such legislation to pass the senate.

"Even if I were not opposed to the repeal of the long and short haul section, it could never pass, because it would be filibustered to death," Wheeler asserted.

The Lea bill, introduced in the house as a companion measure, does follow the committee of six recommendation for repeal of the long and short haul provision and the house will pass it, because the house overwhelmingly passed the Pettengill long and short haul repeal bill in each of the last two congresses. A majority of the senate concededly favors repeal and such an amendment is expected to be offered to the Wheeler-Truman bill.

Law Harmful to Roads.

The long and short haul provision prohibits railroads from charging less for long hauls than the aggregate charge for intermediate short hauls over the same route in the same direction. This prevents the roads from adjusting their rates to meet Panama canal water carrier competition. The intercoastal steamship lines now concededly have a practical monopoly of all traffic transported between the seaboards with the exception of perishables.

The railroads, railroad labor, the National Industrial Traffic league, and thousands of shippers throughout the country want repeal of the long and short haul provision.

PRODUCE MARKETS

BUTTER—Easier. Receipts, 11,636 tubs. EGGS—Steady. Receipts, 37,602 cases. POULTRY—Firmer. Receipts, 10 trucks. POTATOES—Steady. Receipts, 107 cars; on team track, 489 cars. MILK—Grade A, 3.5 per cent butter fat, price paid producer at farm, $1.64 per 100 pounds. Only wholesale prices quoted.

Wholesale Creamery Butter Prices.

	Chicago Whole milk.	Chicago Centralized.	New York.	Boston.	Philadelphia.
93 score	21½	....	23	....	22¾
92 score	21	....	22	22½	22½
91 score	21	....	21½	....	22
90 score	21	21*	21¼	....	22
89 score	20½	....	....	....	....

*No track quotation.

Wholesale Cheese Prices.

	Chicago.	New York.	Boston.	Philadel.
Twins	12¾-13	....	13 -14	....
Sgl. Ds.	13¼-13½	14 -14½	14½	14 -14¼
Y. Am.	....	14½	15	....
Lghns.	13¼-13½	....	....	14 -14¼

U. S. Government Graded Eggs.

U. S. Extras—[large] white loose......24c
U. S. Extras—[large]—white cartons......25c

Eggs.

Extra 1sts	16¼@16¾c	Dirties	14c
Firsts	16@16½c	Storage packed—	
Current	16c	Extras	17½c
Checks	13½c	Firsts	17¼c

Live Poultry.

Turkeys—		Ducklings	19c
Young hens	24c	Geese	14c
Young toms	22c	Broilers—	
Old toms	16c	Colored	19c
Hens	17c	Rocks	19@21c
Leghorn hens	16c	Springs	22@23½c
Ducks	13@19½c	Fryers	19@21c

Potatoes.

Idaho	$1.55@1.65	Wisconsin	$1.00@1.15
Colorado	$1.85@2.15	Michigan	$1.20
No. Dak.	$1.40@1.50	Minnesota	$1.10
Nebraska	$2.00	Texas	$1.95@2.10

Veal carcasses.

50@60 lbs.	09c	70@80 lbs.	09½@10c
90@110 lbs.	11@13c	110@120 lbs.	14@14½c

BANKS' IDLE CASH PILES UP TO NEW PEAK, 3.7 BILLIONS

Caused by Gold Influx from Europe.

The latest flow of gold to the United States resulting from strife in Europe boosted idle money in American banks to a new record of $3,710,000,000 on April 5, the federal reserve board reported yesterday.

Foreign gold totaling $132,000,000 arrived during the week ended April 5, and was mainly responsible for increasing the lendable excess reserves $190,000,000 over the preceding week. The total monetary gold stock on April 5 was $15,292,000,000.

Becomes Idle Cash.

When foreigners ship gold to the United States treasury they are paid in dollars which they ordinarily deposit in American banks. Because the loan activities of banks have been small such new deposits invariably go into the supply of idle cash.

A shift of bank deposits into Chicago, now that the April 1 tax assessment on personal property has passed, was disclosed in the statement of the member banks of the federal reserve system in Chicago. The statement for April 5 revealed an increase of 92 million dollars in demand deposits over March 29. In the preceding week, there had been a decline of 174 million dollars.

Brokers' Loans Decrease.

The effect of the stock market slump was shown in the statement of New York City banks which are members of the federal reserve system. Loans to brokers and dealers in securities declined 32 million dollars.

Commercial, industrial, and agricultural loans by New York banks increased 12 million dollars. There was a decrease of 1 million dollars in such loans by Chicago banks. Details follow:

Federal Reserve Bank Credit.
[000,000 omitted.]

	Apr. 5, 1939.	=Change from= Mar. 29, 1939.	Apr. 6, 1938.
Tot. res. bank credit	2,584	+ 6	− 13
Monetary gold stock	15,292	+132	+2,489
Treasury currency	2,838	+ 1	+ 156
Member bank reserve	9,318	+103	+2,023
Money in circulation	6,855	+ 90	+ 461
Treasury cash	3,713	− 10	− 842
Treasury deposits F. R.	1,103	− 98	+ 859
Nonmem. dep. F. R. ac.	727	− 35	+ 184

Member bank reserve balances on April 5, 1939, were estimated to be approximately $3,710,000,000 in excess of legal requirements.

All Twelve Federal Reserve Banks.

Gold certificates	12,872	+149	+3,350
Bills discounted	3	...	− 8
U. S. bonds	911	...	+ 131
Treasury notes	1,176	...	+ 10
Treasury bills	476	...	− 141
Total U. S. govt. secur.	2,564	...	...
F. R. notes in circula.	4,398	+ 53	+ 240
Ratio of reserv. [pct.]	84.7	+ 0.1	+ 4.3

Member Banks in Chicago.

Loans and invest.—tot.	1,994	+ 20	+ 59
Loans—total	538	− 3	− 66
Com., ind., and agr. lo.	369	− 1	− 47
Open market paper	16	+ 1	− 9
Loans to brokers	30	− 3	− 1
Other lo. for pur. sec.	69	− 1	− 1
Real estate loans	13	...	+ 1
Other loans	48	...	− 9
Treasury bills	134	+ 11	......
Treasury notes	319	...	......
U. S. bonds	662	− 9	+ 58
Oblig. guar. U. S.	184	+ 15	+ 33
Other securities	334	− 1	+ 44
Reserve with F. R.	784	+ 16	+ 162
Bal. with dom. banks	184	+ 40	+ 88
Demand dep.—adjusted	1,357	+ 92	+ 121
Time deposits	479	+ 1	+ 11
U. S. govt. deposits	83	...	− 33
Domestic banks	787	− 19	+ 193
Foreign banks	12	+ 2	+ 5

Member Banks in New York.

Loans and invest. tot.	7,910	+ 24	+ 314
Loans—total	2,828	− 36	− 275
Com., ind. and ag. loans	1,372	+ 12	− 271
Open market paper	119	+ 1	− 32
Loans to brokers	579	− 32	+ 76
Other lo. for pur. sec.	105	+ 5	− 6
Real estate loans	111	+ 3	− 7
Loans to banks	65	− 12	− 5
Other loans	387	− 13	− 80
Treasury bills	95	+ 27	......
Treasury notes	743	....	......
U. S. bonds	1,997	+ 17	− 90
Oblig. guar. by U. S.	1,045	− 9	+ 610
Other securities	1,211	+ 25	+ 69
Reserve with F. R.	4,503	+113	+1,686
Bal. with dom. banks	101	− 27	+ 35
Demand dep.—adjusted	7,135	− 3	+1,119
Time deposits	625	..	− 30
U. S. gov. deposits	119	+ 1	− 118
Domestic banks	2,751	+100	+ 793
Foreign banks	548	+ 8	+ 250

DAY'S DIVIDEND ACTIONS

Dividends declared yesterday with payment and record dates follow:

Usual Payments.

Amer Mach & Fdry, 20c q	May 1	Apr 15
Dixie-Vortex A, 62½c q	July 1	Jun 10
Fidelity Fund, 15c d	May 1	Apr 20
Int'l Cig Mach, 50c q	May 1	Apr 15
Monroe Loan, A, 8c	Apr 18	Apr 13
Nat'l Cyl Gas, 10c d	Apr 27	Apr 17
Nunn-Bush, 25c q	Apr 29	Apr 15
Washington Oil, 25c	Apr 15	Apr 12

Interim Payments.

Mid-Con †Petr, 25c	June 1	May 1
[Last payment 35c on Dec. 1.]		
Victor Oil, 12c	Apr 11	Apr 10
[Last payment 7c on Sept. 22.]		

Payment on Arrears.

International Railways of Central America declared a dividend of $2 on the 5% preferred shares of record May 5, payable May 15. Arrears after this payment will total $23.50.

The letter "q" in the table refers to regular quarterly payments.

HAY MARKET.

Timothy, light or medium, clover or alfalfa, mixed, by rail, No. 1, $15.00@16.00; No. 2, $13.00@15.00; No. 3, [illegible]; by truck, hay, Nos. 1 and 2, [illegible]; alfalfa, Nos. 1 and 2, $17.00@18.50; rye straw, No. 1, $10.50. Receipts, [illegible]

Allege Lawyer Revealed SEC Information

Washington, D. C., April 6.—(AP)—A former $4,000 a year securities commission lawyer, now employed by Bank of America at $7,500 a year, was accused by the Securities and Exchange commission tonight of giving Transamerica corporation "confidential information" he acquired while working for the commission.

The SEC announced that it and the justice department had made the allegation in a civil complaint filed in the United States District court for the northern district of California, southern division.

The complaint said that William J. Mahaney, recently employed by the SEC, "has been and still is disclosing" to officers of Bank of America National Trust and Savings association and Transamerica corporation "confidential information with respect to pending investigations and proceedings, which he acquired while acting as attorney for the commission."

False Statements Alleged.

The SEC has charged that Transamerica corporation filed "false and misleading" financial statements and has been conducting a public investigation of the charges. Transamerica owns 42 per cent of the stock of Bank of America.

The commission sought to enjoin Mahaney and the bank from continuing the employment of the former SEC attorney.

The complaint was the second legal action within two days directed by the commission at the Giannini-dominated California banking system. Yesterday the SEC charged A. P. Giannini and other officials of Bank of America of using "a device, scheme and artifice to defraud" purchasers of securities. The complaint, also filed in the United States District court for the northern district of California, related to certificates of Timetrust, Inc., sold to the public.

Denied by Giannini.

A. P. Giannini, chairman of Transamerica, in a statement, said, "neither Bank of America, L. M. Giannini, John M. Grant or myself has been or is now connected in any way whatsoever with Timetrust, Inc."

The SEC said that from March 25, 1935, to Jan. 3, 1939, Mahaney was a commission attorney. From June 1, 1936, to Jan. 3, 1939, the agency added Mahaney "purported to discharge his duties as attorney for the commission" at the San Francisco SEC regional office and on Jan. 3, 1939, he resigned from the SEC, effective Feb. 20, 1939.

While Mahaney ceased his active duties as a SEC lawyer on Jan. 3, 1939, he continued to occupy an office in the San Francisco regional office until Jan. 5, 1939.

"From June 1, 1936, up to and including Jan. 5, 1939, defendant Mahaney had full complete access to all books, records, papers, correspondence and memoranda in the San Francisco regional office of the commission, including those relating to the investigations and proceedings," the complaint said.

NEW YORK FIRM LOW BIDDER ON SUBWAY SECTION

Philip Harrington, city subway commissioner, yesterday received bids for the construction of the sixth section of Chicago's subways. The section was split into two contracts, one for the river crossing of the State street subway and the other for a connection of the north side of this segment and extending north to Illinois street.

Seven bids were received on the river crossing project. The lowest was entered by a New York contracting firm, Merritt, Chapman & Scott, who quoted a price of $466,650. Three bids were entered for the section between the crossing and Illinois street. The lowest, $842,881, was made by the Herlihy Mid-Continent company.

Chicago Corporation Assets 33 Cents a Common Share

Net assets of Chicago corporation amounted to $29,198,392, or 33 cents a common share, on March 31, the corporation reported yesterday. On Dec. 31, 1938, net assets were $34,045,254, or $1.57 a common share. The net assets are based on market valuations.

STOCKS DUMPED IN HEAVY SALES FOR BIG LOSSES

Renewed War Fears Excite Market.

[Chicago Tribune Press Service.]

New York, April 6.—Heavy offerings poured into the stock market today to force prices of leading issues 2 to 6 points lower. Many stocks dropped to new lows for the year or longer.

Acute war fears springing from the Albanian situation and signing of the Anglo-Polish military accord in the "stop Hitler" drive were said to be the chief unsettling factors.

Volume was 1,318,290 shares, with trading heavy from the opening gong. A wave of selling developed just before the close of the first hour after an easier start. Blocks of 1,000 and 1,500 shares were dumped as prices slumped sharply. Short covering provided brief moments of support. At the close prices were barely above the day's lows.

Industrial Average Falls.

The setback brought the Dow-Jones industrial averages to its lowest level since last June. It closed at 126.32 off 4.02 points for the session. The rail index declined 1.11 points to 25.76. The utility average dropped 0.81 point to 21.57.

Losses in the merchandising section ran to 1¼ points in Sears-Roebuck, and 2⅛ points in Montgomery Ward. Allied Chemical broke 8 points on 600 shares. Union Carbide and du Pont slumped about 4 points each.

In the heavy machinery group, Westinghouse contributed a loss of 4¼ points. General Electric and Allis Chalmers lost 1¼, and 2⅞ points, respectively. Farm implement shares dropped fractions to 3 points in Case.

Approach of the holiday and uncertainty as to what may happen while markets were closed, added to the weakness in prices, some observers said. One commission house was reported to have notified its customers men in view of this situation to take care of all outstanding margin calls before the close today.

All Groups Affected.

All sections of the list were affected by the selling. Such issues as United States Steel, Bethlehem, General Motors, Chrysler, United States Rubber, Anaconda, Youngstown, and other active industrial issues registered losses running to about four points. Aircraft issues also were active on the downside. Glenn Martin off 1⅜ and United Aircraft off ⅞, were leaders. Douglas, Sperry, Boeing, and Bendix had losses exceeding 1 point.

New York Central, off 1 point, led the rail group lower. Power and light shares were heavy.

WEEK'S RAILWAY LOADINGS DROP, BUT EXCEED 1938

Abrupt reduction in coal and coke shipments in the week ended April 1 lowered the total freight movement 0.2 per cent from that of the preceding week. The Association of American Railroads reported yesterday that 604,241 cars were loaded last week, a decline of 1,221 from traffic in the preceding week.

Coal shipments slumped 9,080 cars preceding week. Coal shipments slumped 9,080 cars and coke 1,172.

The latest week's freight traffic gained 80,752 cars or 15.4 per cent over that of the corresponding 1938 week but fell 116,988 cars or 16.2 per cent beneath that of the parallel 1937 week.

The association's classified report of loadings follows:

	Week ended April 1.	—Change from— Preced. week.	Year ago.
Miscel. freight	257,021	+4,928	+36,854
Mdse., local	157,409	+3,692	+ 3,098
Coal	104,725	−9,080	+31,175
Grain	32,087	+ 407	+ 516
Live stock	10,774	− 541	− 174
Forest products	27,128	− 986	+ 3,318
Ore	9,108	+1,531	+ 6,930
Coke	5,991	−1,172	+ 2,044

BANK CLEARINGS BELOW YEAR AGO FIRST TIME IN '39

New York, April 6.—[Special.]—Bank clearings in twenty-two leading cities in the week ended yesterday fell below those of the corresponding week a year ago for first time in 1939, Dun & Bradstreet, Inc., reported today. Clearings totaled $5,511,244,000, or 2 per cent below a year ago.

New York City contributed most of the decline. Total transactions here were $3,503,412,000, against $3,683,924,000 a year ago, a drop of 4.9 per cent. The aggregate of the twenty-one cities outside New York was $2,007,832,000, up 3.6 per cent. Chicago clearings of $318,100,000 were 7.1 per cent more than $296,900,000 a year ago.

SHORT COVERING ADDS FRACTIONS TO GRAIN VALUES

Short covering to even up for the Easter holidays resulted in a slightly higher range of grain prices yesterday. The markets held within narrow price limits throughout the day. The unsettled state of the European political situation prevented professional traders from taking an aggressive stand.

Closing trades in wheat and corn futures on the Chicago Board of Trade were at ⅛ to ¼ cent advances. Wheat was unchanged to ⅜ cent a bushel higher in the Liverpool market, which will be closed until next Tuesday.

Mills purchased an additional 100,000 bushels of cash wheat at Chicago, making 310,000 bushels taken in the two days.

Urges Unified Power System to Aid Defense

Utility executives were urged yesterday to start work at once on a system of unified electric power for use in national defense. Otherwise the government might step in with an expensive and economically unjustified system, they were told.

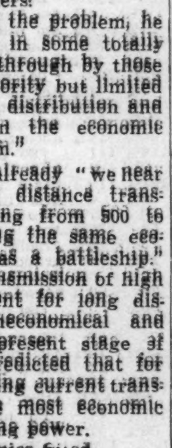

M. W. Smith.

The speaker was M. W. Smith, manager of engineering for the Westinghouse Electric and Manufacturing company. He spoke before the Mid-west Power conference at the Palmer House which is being attended by about 250 power authorities from all over the country.

Smith, in offering a plan for a unified system to be used in the event of war asserted that emergency power "can be made available without much disturbance to existing systems, and at a very reasonable expenditure."

Advocates Coordination.

He suggested that private utility companies coordinate their efforts in tying in the power capacity between important load centers.

Delay in attacking the problem, he warned, may result in some totally initiated and forced through by those having political authority but limited experience in power distribution and still less interest in the economic phases of the problem."

Smith said that already "we hear discussions of long distance transmission lines ranging from 500 to 2,000 miles as having the same economic justification as a battleship." He asserted that transmission of high voltage direct current for long distances is both uneconomical and impossible at the present stage of development. He predicted that for many years alternating current transmission will be the most economic method of distributing power.

Power Economics Cited.

Smith said that long distance power transmission originally was developed to utilize cheap water power and that the most economical sites were developed when steam power stations required from three to five pounds of coal to produce one kilowatt hour of electrical power. Today coal consumption of some of the new stations has been reduced to less than one pound per kilowatt hour.

"The result is, if strict economies are considered, in the majority of cases load growth is best taken care of by steam stations located near the load centers," he explained.

Government development of remote power sites in the last 10 years has brought about a revival of interest in long distance transmission systems, he said.

The government, he said, has attempted to justify these expensive operations in the minds of the public by linking them with conservation of resources, irrigation, navigation, and the creation of employment

Praises "Iron Horse."

The day of the steam "iron horse" on the railroads is far from past, H. P. Allstand, assistant superintendent of motive power for the North Western railway asserted. He said that despite the improvements in Diesel-electric and electric locomotives, the steam engine will continue to dominate the field until some other form of motive power is developed that has equal adaptability and can be operated and maintained with a greater net return to the carrier than that of steam.

WEEK'S BUILDING AWARDS 46 PCT. ABOVE YEAR AGO

Engineering construction awards for the week ended April 6 were 46 per cent above a year ago, but 2 per cent below the preceding week, the Engineering News-Record reported yesterday. Awards last week totaled $57,624,000, against $39,561,000 a year ago, and $59,044,000 in the week ended March 30.

Awards for the five weeks extending through March totaled $285,566,000, against $255,018,000 in the corresponding period a year ago.

For the first quarter of 1939 awards totaled $801,102,000, the highest first quarter volume since 1930. It was 22.4 per cent above the corresponding 1938 period. Private construction awards, however, were 27 per cent below the first quarter last year. Public construction awards increased 61 per cent and were highest on record.

City's Wheel Tax on Trucks Upheld in Municipal Court

Judge Oscar S. Caplan of the Municipal court yesterday upheld the constitutionality of Chicago's wheel tax on trucks operated in the city. The validity of the ordinance was attacked by the Illinois Motor Truck Operators association. Attorney Harold Marks, representing the association, said an appeal will be taken to the Illinois Supreme court.

DOVENMUEHLE
Leads in
CONSTRUCTION
MORTGAGES

PREPARE DRIVE URGING PUBLIC TO BUILD NOW

Present Low Costs Held Incentive.

BY AL CHASE.

When the public understands that it can buy or build a home today and get more for its money than it did in the 1920s, the construction industry will be put back on its feet with a great wave of building. This statement was made last night by Paul D. Angell, secretary of the Chicago Building congress. He told one hundred members of the construction industry and allied activities that the contemplated "building industry week," beginning May 8, would be devoted to a concerted attempt by the congress to show the Chicago public why it should build now.

The Building congress meeting was held at Henrici's restaurant. It was the first public session of congress members since the announcement last month of the proposed "building industry week" to stimulate public interest in building construction.

"Will Save Nation."

Angell declared that, if concerted action can save the building industry, it also will save the nation. The rest of the world already has gone to pot, he said.

"We must take the people into our confidence," Angell said. "Get them interested in what we're going to do. Make them understand, through mass psychology, that we'll give them more for their money than they ever got before.

"Get them to know that they can buy a home and get more for their money today than in the 1920's. Get them to be conscious of the fact that they can have better financial arrangements in paying for their house. Show them that they can get better labor, better engineering and architectural skill, better materials, and cheaper land than ever before.

"Tell the world that we can supply them better homes than they ever had before. If we do they'll buy or build homes. That means busy laborers, who in turn have money to spend, and perhaps build, and so on to prosperity."

Chicago Building Lags.

Angell pointed out that Chicago is behind both the east and west in building construction. He said that the only way to bring it up to the level of the rest of the country is to wake up the public to the fact that now is the time to build.

"Some day we've got to star. Why not now?" he said. "The Chicago Building congress can do more toward getting the public alive to this situation than can any of the great corporations."

Angell said that Building Industry week will be divided into special days. One day will be devoted to labor; another to real estate and allied branches; another to architects and cooperating groups; contractors will have a day.

As the Producers' Council, Inc., will hold its national convention in Chicago on May 10 and 11, some of the largest industrialists and construction men in the country will be in Chicago. Russell G. Creviston, president of the council, has promised that it would cooperate to the fullest extent in making the "building industry week" an eventful one.

Supports Proposed Law.

Elmer C. Jensen, president of the congress, predicted that the proposed "public service building corporation" law, now before the Illinois general assembly, will be one of the most important steps in reviving the building industry.

"Every branch of the construction field will be benefited by the public service building corporation if the enabling act now at Springfield is passed," he said. "It is one of the most important bills ever drawn up concerning the building industry."

This plan was developed to interest private capital in slum clearance projects under state regulation.

Joshua d'Esposito, a director of the Chicago Building congress, said it was time to find out why Chicago lags behind the rest of the nation in building activity.

J. Soule Warterfield, vice president of the congress, pointed out that both land and money were cheaper today than at any time in the city's history, and that these were advantages the public should take advantage of in starting needed construction.

BACHELORS
If you like—Good Beds
—Fresh Air
—Sunlight
—Hotel Service
—Prestige Address
—Near North Side
Call Whitehall 7373 and let us tell you about the rooms and suites now available at an unusual and exclusive location.
Monthly rentals are:—
For single occupancy— from $47.50
For double occupancy— from $75.00
Suites (two-room)—from $110
ACT NOW! These accommodations are not constantly "On the Market" nor casually available.
When you phone, just ask for Mrs. Blair
ROSS, BROWNE & FLEMING
[illegible] North Michigan Avenue
Whitehall [illegible]

Stocks, Bonds

New York Bonds.

New York, April 6.—[Special.]—Active issues on the bond market declined 1 to 4 points today in one of the sharpest breaks in several months. Scores of individual corporate issues tumbled to new lows for six months or longer. United States governments slipped with other loans, and some treasuries closed as much as 13/32ds of a point off.

The drop in bond prices accompanied fresh news of a disturbing nature from abroad as well as a sharp drop in stocks.

Among foreigns, Milan 6½s ended at 45½, off 2⅝, and German 7s of '49 at 20¼, down 2¼.

Chicago Stocks.

Favorite issues on the Chicago Stock exchange showed losses ranging from ⅛ to 2½ points yesterday in light trading. THE CHICAGO TRIBUNE average of twenty stocks closed at 9.45 against 9.96 Wednesday. Of 132 issues traded, 10 advanced, 98 declined, and 24 were unchanged.

Turnover was 38,000 shares and 57,000 Commonwealth Edison rights.

Middle West, volume leader, dipped ½ to 6⅛. Zenith Radio showed the largest loss among the favorite issues, closing 2½ lower at 15¼. Commonwealth Edison declined ⅝ at 26½, Bendix Aviation 1¾ at 18¾, Marshall Field ⅞ at 10⅝, and Great Lakes Dredge 1¾ at 21.

Bank Stocks.

Chicago bank stocks slumped yesterday with the sharp drop in other securities values, dealers said. Trading volume was small. Chicago Title and Trust and First National shares dropped $4 each; Continental Illinois, $1.50, and City National, $1.

CHICAGO.

[Nominal Quotations.]

	Yesterday. Bid.	Ask.	Wednesday. Bid.	Ask.
American National	200	210	200	210
Chicago Title	128	131	132	135
City National	107	111	108	112
Continental Illinois	66½	68½	68	70
First National	207	212	211	215
Harris Trust	290	300	290	300
Northern Trust	550	560	550	560
NEW YORK.				
Bankers Trust	49	51	50	52
Bank of Manhattan	15¼	16¾	15¾	17¼
Central Hanvoer	86	89	88	91
Chase	29½	31	29¾	31¾
Chemical	42¾	44¾	44	46
First National	1685	1725	1710	1750
Guaranty	240	245	248	253
Irving	9½	10½	9½	10½
Manufacturers Trust	36¼	38¼	37	39
National City	22½	24	23½	25
New York Trust	97½	100½	99	102
OTHER BANKS.				
Bank of America	31¼	33¼	32¼	34¼
First Nat'l Boston	39¼	41¼	39½	41½

WHAT STOCKS DID

[Thursday, April 6, 1939.]

NEW YORK STOCKS.

TRIBUNE AVERAGES.

	25 indust.	25 rails.	50 stks.
High	161.31	20.16	90.73
Low	156.84	19.55	88.19
Close	158.38	19.69	89.03
Net change	—4.19	—0.75	—2.47

ASSOCIATED PRESS AVERAGES.

	30 indus.	15 rails.	15 utils.	60 stks.
Net change	—2.1	—1.0	—0.9	—1.5
Thursday	61.4	17.0	34.4	43.4
Previous day	63.5	18.0	35.3	44.9
Month ago	75.1	23.0	39.8	53.0
Year ago	52.3	13.7	27.3	36.3
1939 high	77.0	23.8	40.0	53.4
1939 low	61.4	17.0	34.4	43.4
1938 high	79.5	23.5	37.8	54.7
1938 low	49.2	12.1	24.9	33.7
1932 low	17.5	8.7	23.9	16.9
1929 high	146.9	153.9	184.3	157.7
1927 low	51.6	95.3	61.8	61.8

DOW-JONES AVERAGES.

	30 indus.	20 rails.	15 utils.	65 stks.
Prev close	130.34	26.87	22.38	43.71
11 a. m.	127.23	25.95	21.72	42.55
12 noon	127.18	25.93	21.65	42.52
1 p. m.	126.68	25.82	21.68	42.37
2 p. m.	125.99	25.73	21.53	42.15
High	129.23	26.45	22.02	43.24
Low	125.49	25.57	21.35	41.95
Close	126.32	25.76	21.57	42.25
Net change	—4.02	—1.11	—0.81	—1.46

TRADING FIGURES.

	Thur.	Wed.
Advances	58	391
Declines	691	191
Unchanged	138	185
Total issues	887	767
New 1939 highs	1	2
New 1939 lows	310	71
Share volume	1,213,290	[illegible]1,370

CHICAGO STOCKS.

TRIBUNE AVERAGES.

	High.	Low.	Close.	Net chge.
20 stocks	9.66	9.43	9.45	-0.51

TRADING FIGURES.

	Thur.	Wed.
Advances	10	54
Declines	98	21
Unchanged	24	27
Total issues	132	102
Share volume	38,000	[illegible]3,900

LONDON AVERAGES.

[London Financial Times.]

Industrials	97.0	—0.7
Railroads	*	

*Not received.

CHICAGO LIVE STOCK

Further advances were registered in hogs and wholesale markets for fresh pork yesterday as supplies fell off again at leading packing centers. Chicago hog prices, still relatively the highest in the nation, advanced mostly 10 to 15 cents. Pork sold unevenly steady to $1 a hundred pounds higher, with the range for loins at $13 to $17.

A rise of 10 cents brought lambs back to a parity with the highest levels since June of last year. The top reached $10.10, showing an advance of 50 cents over last week's close.

Local and shipping demand for cattle narrowed abruptly, resulting in a weak to 25 cents lower market.

[All prices are in dollars per 100 pounds.]

Hogs.

*Receipts, 9,000; shipments, 600.

Good to choice, 140@180 lbs.	$ 7.20@ 7.50
Good to choice, 190@210 lbs.	7.40@ 7.50
Good to choice, 220@250 lbs.	7.25@ 7.50
Good to choice, 260@325 lbs.	6.90@ 7.25
Good to choice, 350@400 lbs.	6.70@ 6.90
Light pkg sows, 270@350 lbs.	6.40@ 6.75
Heavy pkg sows, 350@550 lbs	6.10@ 6.60
Pigs, common to best	4.00@ 7.15

Cattle.

*Receipts, 6,000; shipments, 2,500.

Prime steers, 1,000@1,500 lbs.	$12.75@13.65
Good to best, 700@1,000 lbs.	10.25@13.65
Poor to best, 700@1,500 lbs.	8.00@13.65
Low grade steers	7.00@ 8.00

NEW YORK STOCK TRANSACTIONS

Thursday, April 6, 1939.
Shares sold today 1,313,290
Year ago 330,850

Thursday, April 6, 1939.
Total sales 1939 to date 70,387,257
Total sales 1938 to date 65,314,520

[The figure in brackets after name of stock is annual dividend rate.]

1939 High.	Low.	Description, div. rate, $s—	Sales in 100s.	Open.	High.	Low.	Close.	Net chge.
		A						
64¾	55	Abbott L [1.60a]	2	56½	56½	56	56	— 1
130	123	Do pfd [4.50]	1	123¾	123¾	123	123	— ⅝
45	31½	Acme Stl [1]	1	31½	31½	31½	31½	— 1½
11	7	Adams Exp [.20e]	10	7½	7½	7⅛	7⅛	— ⅝
25	19⅝	Adam-Mills [.25g]	1	20⅛	20⅛	20⅛	20⅛	— ⅞
27⅛	19⅛	Addressog [1.40]	3	20¼	20¼	20⅛	20⅛	— ⅛
65⅝	45¼	Air Reduction [1a]	9	46¾	47	45⅝	47	+ ¼
1⅛	⅝	Air-Way El Appl.	4	⅝	⅝	⅝	⅝	....
10	8	Alaska Jun [1]	19	8⅛	8¼	8⅛	8⅛	....
1¼	⅝	Alleghany Corp	11	⅝	⅝	⅝	⅝	....
10⅝	5⅞	Cont Diam Fib	12	6	6	5⅞	5⅞	— ⅛
35⅝	30⅜	Cont Ins [1.60a]	7	31⅝	31⅝	30⅜	31	— ⅛
4	2	Cont Motors	37	2⅛	2⅛	2⅛	2⅛	....
31½	22⅝	Cont O Del [.25g]	18	23⅝	23⅝	23	23⅝	— ⅝
57½	49	†Corn Exch [3]	2.80	51½	51½	50⅝	50⅝	+ ¾
66⅝	59¼	Corn Prod [3]	10	59⅝	59⅝	59¼	59¼	— ⅝
6⅝	3⅝	Coty Inc [.30g]	42	5	5⅛	4⅝	4⅞	— ⅝
38	21⅝	Crane Co	27	24½	24½	22⅝	23⅛	— 1¼
110	98	Do cv pfd [5]	2	99⅛	99⅛	98	98	— 1½
31⅝	26⅝	Cream of Wh [2]	2	29⅝	29⅝	28⅝	28⅝	— 1
12½	8⅝	Crosley Corp	2	8⅝	8⅝	8⅝	8⅝	— ¼
41⅞	23	Crown Cork&S	13	24¼	24¼	23	23¼	— 1¼
40¼	35¼	Do pf ww [2.25]	1	35⅛	35⅛	35⅛	35⅛	— ⅝
6⅝	4½	Libby McN & L	6	4½	4½	4½	4½	— ¼
40	34⅝	Life Savers [1.60]	1	34⅝	34⅝	34⅝	34⅝	— ¼
107⅝	100¼	Lig & M B [4a]	6	101	101	100¼	101	— 1
17⅝	15¼	Lily Tulip C [.30g]	2	16	16	15¼	15¼	— ⅝
40½	22¼	Lima Locomotive	9	23¼	23¼	22½	22½	— 1⅝
19	15	Liquid Carb [.40g]	1	15¼	15¼	15¼	15¼	— ½
54½	37½	Loew's Inc [2]	18	38⅝	38⅝	38⅛	38⅛	— 1½
108	106¼	Do pfd [6.50]	1	107	107	107	107	+ ½
11⅛	6	Loft Inc	50	7	7	6⅛	6⅝	— ⅝
62	43¼	Lone Star Cem [3]	11	45	45	44	45	— 1
4⅛	2½	Long-Bell Lum A	9	2⅝	2⅝	2⅝	2⅝	....
22¼	18	Loose-W Bis [.25g]	4	18⅛	18⅝	18⅛	18⅛	— ⅝
24⅝	20⅛	Lorillard [.30g]	10	21⅛	21⅛	20⅝	20⅝	— ⅝
¾	½	Seab Air Line	25	½	½	½	½	....
2⅛	1⅛	Do pfd	11	1⅛	1⅛	1⅛	1⅛	— ⅝
22⅝	16¼	Seaboard Oil [1]	12	17	17	16⅝	17	— ⅝
3½	2½	Seagrave Corp	5	2⅝	2⅝	2⅝	2⅝	+ ⅛
77⅛	65	Sears Roebuck [3]	25	66¾	66¾	65	65	— 1¾
18⅝	13	Servel Inc [1]	15	13⅝	13⅝	13⅛	13⅛	— 1
21⅛	12	Sharon Stl Corp	1	12⅛	12⅛	12⅛	12⅛	— ⅛
69	55	Do pfd [5]	1	55	55	55	55	— 6⅝
7⅝	4¼	Sharp & Dohme	9	4½	4½	4¼	4⅜	— ⅛
11⅝	8⅝	Shattuck F G [.40]	5	9⅛	9⅛	9⅛	9⅛	— ⅝
36	28	†Shffr Pen [1.25g]	0.50	33	33	32¼	32¼	....
15⅛	11¼	Shell Un Oil [.70e]	1	11⅛	11⅛	11⅛	11⅛	— ⅛
107	104½	Do pfd [5.50]	1	105⅝	105⅝	105⅝	105⅝	....
17	9	Rayonier Inc	3	9½	9½	9	9	....
23⅛	16	Do pfd	2	16¼	16¼	16	16	— ½
18⅝	12	Reading Co	6	12½	12½	12	12	— ⅝
21½	17⅝	Do 2d pfd [2]	1	17¾	17¾	17¾	17¾	— 1⅝
5⅛	3½	Real Silk Hosiery	4	3⅝	3⅝	3½	3½	— ⅛
17⅛	11⅛	Rem Rand [.40g]	19	12	12	11⅝	11⅝	— ½
1⅝	1	Reo Motor Car	9	1⅛	1⅛	1⅛	1⅛	....
25⅝	15	Repub Steel	119	15⅝	15⅝	15	15⅛	— 1
71	45¼	Do pfd A	1	45¼	45¼	45¼	45¼	— 2
20¼	10⅝	Revere Cop & Br	7	11½	11½	11	11	— ⅞
14⅝	8⅝	Reynolds Metals	2	9	9	8¾	8¾	— ⅝
11⅝	5⅝	Reynolds Spring	8	6	6	5⅝	5⅝	— ½
45	36¾	Reyn Tob B [.50g]	17	38	38	36¾	36¾	— 1¼
10¼	7⅛	Richfield Oil	34	7⅝	7⅝	7⅛	7¼	— ⅝
16⅛	13¼	Roan Ant C [.74e]	2	14	14	14	14	....
34	20	Ruberoid	3	20	20	20	20	— 1⅛
		S						
30⅝	29	Safeway St [.50g]	37	31½	31¾	30	30⅜	— 1⅝
112½	104½	†Do 7% pfd [7]	.0.10	110	110	110	110	....
98	82½	†Do 5% pfd [5]	.0.10	90½	90½	90½	90½	....
46¾	29	St Jos Lead [.25g]	17	30⅛	30⅛	29	29½	— 1⅛
2	1	St L-San Fran pfd	1	1⅛	1⅛	1⅛	1⅛	— ⅛
17⅞	13	Schenley Distill	18	14⅛	14⅛	13⅝	13½	— ⅝
1	½	Schulte Ret Stores	11	½	½	½	½	....
10½	4½	Do pfd	1	4⅞	4⅞	4⅞	4⅞	....
50⅝	45⅝	Scott Paper [1.60]	2	46¾	46¾	46¼	46¼	— 1¼
120	93	†Wright Aero	0.20	93	94	93	94	— 1
80⅛	75	Wrigley W Jr [3a]	3	75	75¼	75	75	— 2
		Y						
33¼	23	Yale & Towne [.60]	2	23½	23½	23	23	— 2¼
21⅝	13	Yellow Tr & Coach	107	14⅛	14⅛	13	13⅝	— 1
114½	100	†Do7%p[1.75k]	1.30	100	100	100	100	....
21¼	11	Young Spg & W	14	11⅝	11⅝	11	11¼	— 1¼
55⅝	33⅝	Youngst Sh & T	108	35½	35½	33⅝	33⅝	— 3⅛
85	76	Do pfd [5.50]	1	76	76	76	76	— 4
31¼	18	Youngst Stl Dr	6	19¼	19¼	18	18	— 1⅝
		Z						
22⅛	15¼	Zenith Radio [1g]	16	16⅛	16⅛	15¼	15⅛	— 1⅝
3⅝	2⅝	Zonite Products	2	2⅝	2⅝	2⅝	2⅝	....

†Unit of trading ten shares. Rates of dividends in the foregoing table are annual disbursements based on the last quarterly or semi-annual declaration. Unless otherwise noted, special or extra dividends are not included. *Ex dividend. xr—Ex rights. a—Also extra or extras. g—Declared or paid so far this calendar year. f—Payable in stock. e—Paid last year. h—Cash or stock. k—Accumulated dividend paid or declared this calendar year.

Sales to 11 a. m., 370,000; to 12 noon, 650,000; to 1 p. m., 800,000; 2 p. m., 980,000; total sales, 1,313,290 shares.

WASHINGTON, D. C., April 6.—[Special.]—Odd lot purchases by customers on April 5 were 128,450 shares; sales, 140,072.

MONEY, GOLD, AND SILVER

NEW YORK, April 6.—(AP)—Bar silver, 42¾c, unchanged.

LONDON, April 6.—(AP)—Money, ½%. Discount rates: Short bills, 11/16%; 3 month bills, 1 1/16%. Bar gold, 148s 6d, unchanged [equivalent $34.76]. Bar silver, 20d, up 1/16 [equivalent 42.13 cents].

PARIS, April 6.—(AP)—The United States dollar was quoted 37.75 francs [2.649 cents to the franc] in final foreign exchange dealings today and corresponded with a similar franc rate in New York overnight. Exchange on London, 176f 74c. Three per cent rentes in the bourse ended 81.90 francs; 4½s, A, 88f 30c; 4½s, 1937, 155f 15c.

Foreign Exchange.

[Quotations in American cents.]

	Apr. 6.	Apr. 5.	Wk. ago.	Yr. ago.
London	468.12½	468.12½	468.25	496.25
Paris	2.64⅝	2.64⅞	2.64⅞	3.08¼
Italy	5.26¼	5.26¼	5.26¼	5.26½
Belgium	16.83	16.82½	16.82½	16.83½
Switzerl'd	22.43	22.43	22.42	22.93
Holland	53.09	53.09	53.09	55.36
Denmark	20.90½	20.90	20.91	22.15
Sweden	24.13½	24.13	24.14	25.57
Norway	23.52¾	23.52	23.53	24.93
Germany	40.13	40.12	40.13	40.13
†Do	20.85	20.85	21.30	....
‡Do	20.85	20.85	21.30	....
Poland	18.90	18.90	18.90	18.92
Greece	.86	.86	.86½	.91
Rumania	.73	.73	.74	.75
Jugo-Sl	2.30	2.30	2.30	2.35
Finland	2.07	2.07	2.08	2.20
Canada	99.60 13/16	99.64 1/16	99.56¼	99.34¾
Argentina	23.25	23.22	23.10	24.95
Do ofc.	*31.21	*31.21	*31.22	....
Brazil	*5.90	*5.90	*5.90	*5.90
Hongkong	28.69	28.69	28.99	30.72
Shanghai	16.18	16.18	16.20	26.90
Japan	27.32	27.32	27.32	28.95
India	35.00	34.98	35.04	37.48
Chile	4.00	4.00	4.00	4.75
Singapore	54.40	54.40	54.41	57.83
Hungary	19.80	19.80	19.80	19.90
Mexico	*20.00	*20.00	*20.10	*24.25

*Nominal. †Benevolent. ‡Travel.

Commodities

Active buying in sugar futures stood out in otherwise dull trading in commodities yesterday. Sugar contracts moved to the highest levels in more than a year.

The world [No. 4] sugar contract closed .005 to .02 cent higher on buying which traders said was spurred by increasing European tension. Some profit taking developed toward the close, shading the day's best prices.

Other commodities were generally lower. Wool tops, silk, hides and copper declined. Losses of .07 to .09 cent were recorded by copper futures in spite of a somewhat firmer tone in the export copper market. Japan and Germany were rported to be inquiring for copper, but purchases from these sources were not sizeable.

Cottonseed oil futures moved up on support from trade and southern interests, the closing being .06 to .08 cent higher. Rubber, cocoa and Santos coffee also gained.

FUTURES SUMMARY.

Chicago.

	Close April 6.	Close April 5.	*Season's range High.	Low.
Wheat, bu.	$ .68	$ .67¾	$ .80½	$ .62¾
Corn, bu.	.47⅝	.47⅛	.60¼	.46¾
Oats, bu.	.29	.29	.30½	.24⅞
Rye, bu.	.40¾	.40½	.63⅛	.40⅛
Soy beans, bu	.86½	.87½	.87⅝	.68¼
Lard, lb.	.0620	.0615	.0900	.0610
Cotton, lb.	.0807	.0812	.0935	.0779
Butter, lb.	.22⅝	.22⅜	.24⅝	.22
Eggs, doz.	.19	.18⅞	.19⅞	.18¾
New York.				
Cocoa, lb.	.0442	.0443	.0584	.0437
Ctsd. oil, lb	.0657	.0649	.0825	.0643
Coff., Rio, lb.	.0422	.0422	.0477	.0403
Sugar, lb.	.0196	.0196	.0219	.0182
Rubber, lb.	.1610	.1601	.1747	.1195
Hides, lb.	.1025	.1058	.1415	.1025
Silk, lb.	2.18	2.18	2.20	1.60½
Copper, lb.	.0910	.0918	.1071	.0759
Lead, lb.	.0447	.0453	.0525	.0446
Tin, lb.	.4615	.4615	.4705	.4310
Wool tops, lb.	.7870	.7900	.8490	.7310

*Since trading in the contract started. All prices quoted are for May delivery except butter for Nevember; eggs for October and hides for June.

NEW YORK.

[Yesterday's closing prices in cents per pound unless otherwise stated.]

Cocoa.

Closed unchanged to .01 cent lower. May, 4.42; July, 4.52; September, 4.62; October, 4.66; December, 4.76. Sales, 135 lots.

Rio—Closed unchanged. May, 4.22; July and September, 4.17; December, 4.18; March, 4.19. No sales.

Santos—Closed unchanged to .01 cent higher. May, 5.96; July, 6.02; September, 6.06; December, 6.09; March, 6.12. Sales, 5,250 bags.

Cottonseed Oil.

Closed .07 to .08 cent higher. May, 6.57; July, 6.73; September, 6.83; October, 6.86. Sales, 123 lots.

Hides.

Old contract—Closed .40 cent lower. June, 9.35; September, 9.60. Sales, 1 lot.

New contract—Closed .29 to .36 cent lower. June, 10.25; September, 10.60; December, 11:01; March, 11.35. Sales, 259 lots.

Rubber.

Closed .07 to .09 cent higher. May through December, 16.10. Sales, 160 lots.

Silk.

Contract No. 1—Closed unchanged to 1½ cents lower. April, $2.20; May, $2.18; June, $2.12½; July, $2.03½; August, $1.96½; September, $1.92; September, $1.91; November, $1.90. Sales, 18 lots.

Contract No. 2—Closed 7 cents higher to 8½ cents lower. April, $2.18; May, $2.15; June, $2.02; July, $1.94; August, $1.87; September, $1.83; October, $1.81; November, $1.80. Sales, 1 lot.

Sugar.

Contract No. 3 [domestic]—Closed unchanged to .01 cent higher. May, 1.96; July, 2.01; September, 2.03; January, 1.98; March, 2.00. Sales, 9,550 tons.

Contract No. 4 [world]—Closed .005 to .02 cent higher. May and July, 1.21; September and December, 1.165; March, 1.175; May, 1940, 1.185. Sales, 19,700 tons.

Wool Tops.

Closed .2 to .6 cent lower. May, 78.7; July, 77.4; October and December, 78.1. Sales, 43 lots.

Metals.

Copper—Closed .07 to .09 cent lower. May, 9.10; July, 9.15; September, 9.18; October, 9.19; December, 9.21.

Lead—Closed .06 cent lower. May, 4.47; July, 4.52; September, 4.57; December, 4.62. Sales, 1 lot.

Tin [standard]—Closed unchanged to .25 cent higher. May, 45.85; July and September, 45.80; December, 45.75. No sales. Straits closed unchanged to .25 cent higher. May, 46.15; July and September, 46.10; December, 46.05. No sales.

Zinc—Closed unchanged. May, 4.47; July, 4.49; September, 4.51; December, 4.54. No sales.

CHICAGO FUTURES.

Lard.

[Per 100 pounds.]

	Open.	High.	Low.	Close.	Prev. close.
May	6.15	6.20	6.15	6.20	6.15
July	6.32	6.32	6.30	6.32	6.30
September	6.50	6.50	6.45	6.50	6.45

CONSOLIDATED OIL'S EARNINGS SHRINK IN 1938

Middle West Subsidiaries Report Larger Income.

Net profits of the Consolidated Oil corporation in 1938 declined to $7,737,712, from $20,809,295 in 1937, Harry F. Sinclair, chairman of the executive committee, disclosed yesterday.

This followed the trend shown in previously published reports of other leading oil producers and refiners. Consolidated Oil's 1938 net income equaled 55 cents a share on common stock and compared with $1.48 a share in 1937.

Two operating subsidiaries in the Middle West corporation system announced increases in 1938 earnings over those of 1937. Other annual reports made public during the day generally showed lower 1938 earnings.

Utilities Show Gains.

Northwestern Public Service company reported 1938 net income of $388,459, equal to $2.04 a common share, against $336,954 in 1937, or $1.05 a share. Last year's earnings were the largest since 1931.

Net income of West Texas Utilities company last year was $810,261, compared with $809,647 in 1937. Earnings were equal to $1.43 a share on the common stock in each year.

Earnings of Northern States Power company of Minnesota, a unit in the Standard Gas and Electric system, declined to $6,454,538 last year from

Day's Earnings Reports.

Corporation net income reports issued yesterday follow:

Three Months Ended March 31.	1939.	1938.
oodward Iron ....$	180,121 $	287,390
Per share	.66	1.06
Year Ended Dec. 31.	1938.	1939.
ssoc Brew of Can	446,176	447,970
onsolidated Oil ...	7,737,712	20,809,295
Per share.........	.55	1.51
la Pow and Lgt	2,039,591	1,317,518
aylord Container ..	869,070	
Per share	1.11	
ecla Mining	718,715	1,700,054
ine Material	548,073	981,116
Per share	1.28	2.30
H Macy	2,350,227	4,179,959
Per share	1.42	2.52
orthern States Pr	6,454,538	7,492,033
W Public Service	388,459	336,954
Per share..........	.04	.70
athe Film	77,158	466,918
y Equipmt & R ..	*120,685	160,412
ochester Telephone	529,220	542,160
Texas Utilities..	810,261	809,647
Year Ended Jan. 31.		
kla Gas and El..	2,349,126	2,581,307
chwitzer-Cummins..	147,374	230,165
Per share	1.02	1.59
Twelve Months Ended Feb. 28.		
emphis P & Lt..	1,618,298	1,853,037

*Net loss.

CASH GRAIN

Official receipts of cash grain at Chicago Thursday: Wheat, 33 cars; corn, 52 cars; oats, 36 cars; rye, 1 car; barley, 24 cars; soy beans, 11 cars. Range of cash grain prices per bushel in leading markets:

WHEAT.

No.	Chicago.	Kansas City.	St. Louis.
red...	....	....	75¼
red...	....	66	74½
hd....	....	67¼@72	72½
hd....	....	65½@72½	....
	Duluth.	**Winnipeg.**	**Minneapolis.**
d.n...	72⅞@75⅞	59	72⅞@75⅞
d.n...	71⅞@72⅞	56	71⅞@72⅞
a.d...	67⅝@76⅝	46	64⅝@77⅝
	Toledo.		**Omaha.**
red...........	76 @77		....
hd..........	....		67

CORN.

	Chicago.	Kansas City.	St. Louis.
mix..	48	46½	48
mix...	47¼@48¾		47½
yel...	48 @48¼	45¾@46¾	48¾
yel...	47¼@47¾	44¾@46¼	....
yel...	45		
wh...	53¼@53½	46¾@48	....
wh...	52¼	45¾@47½	....
	Milwaukee.	**Omaha.**	**Peoria.**
yel...	48	42½	46½@47
yel...	47¼	....	....
yel...	46¼	....	....

OATS.

	Chicago.	Kansas City.	St. Louis.
wh...	32 @32¼	29 @30	....
wh...	30 @31½	28½@29¾	30½
	Duluth.	**Omaha.**	**Minneapolis.**
wh..	28 @28½	27	26⅛@28⅛
	Winnipeg.	**Toledo.**	**Peoria.**
wh...	28¾	35 @36	....

RYE AND FLAX.

	Rye.	Flax.
hicago	45½	
inneapolis	40¾@42¾	1.82¼@1.89¼
uluth	41¼@42¾	1.76¼@1.82¼

SOY BEANS.

No. 2 yellow sold at 87½c per bu, track Chicago; No 4 yellow, 86½c.

FIELD SEEDS.

Field seeds, buyers' prices at Chicago quoted: Timothy, $2.85@3.15; red clover, [illegible]; sweet clover, [illegible].

BARLEY.

	Malting.	Feed.
Chicago	[illegible]	[illegible]
Milwaukee	[illegible]	[illegible]
Minneapolis	[illegible]	[illegible]

COTTON

Trading in cotton was of a pre-holiday character yesterday. Prices held within narrow limits and closed unchanged to .07 cent a pound lower. [illegible] European cotton markets will be closed [illegible].

Spot cotton closed .05 to .07 cent lower at New York, 8.73 cents; New Orleans, [illegible] cents; Houston, 8.25 cents and Galveston at 8.23 cents a pound. Prices follow:

Chicago Board of Trade.

	Open.	High.	Low.	Close.	Prev. close.
May	8.07	8.07	[illegible]	[illegible]	8.12
July	[illegible]	[illegible]	[illegible]	[illegible]	[illegible]
October	[illegible]	[illegible]	[illegible]	[illegible]	7.58

New Orleans Cotton Exchange.

	Open.	High.	Low.	Close.	Prev. close.
May	8.13	[illegible]	[illegible]	[illegible]	[illegible]
July	[illegible]	[illegible]	[illegible]	[illegible]	[illegible]
October	[illegible]	[illegible]	[illegible]	[illegible]	[illegible]
December	[illegible]	[illegible]	[illegible]	[illegible]	[illegible]
January	[illegible]	[illegible]	[illegible]	[illegible]	[illegible]
March	[illegible]	[illegible]	[illegible]	[illegible]	[illegible]

New York Cotton Exchange.

	Open.	High.	Low.	Close.	Prev. close.
May	[illegible]	[illegible]	[illegible]	[illegible]	[illegible]
July	[illegible]	[illegible]	[illegible]	[illegible]	[illegible]
October	[illegible]	[illegible]	[illegible]	[illegible]	[illegible]
December	[illegible]	[illegible]	[illegible]	[illegible]	[illegible]
January	[illegible]	[illegible]	[illegible]	[illegible]	[illegible]
March	[illegible]	[illegible]	[illegible]	[illegible]	[illegible]

BOARD OF TRADE SALES.

On April 5, 1939, [in thousands of bushels]:

	May.	July.	Sept.	Total.
Wheat	[illegible]	[illegible]	[illegible]	[illegible]
Corn	[illegible]	[illegible]	[illegible]	[illegible]
Oats	[illegible]	[illegible]	[illegible]	[illegible]
Rye	[illegible]	[illegible]	[illegible]	[illegible]
Soy beans	[illegible]	[illegible]	[illegible]	[illegible]
Grand Total				[illegible]

Open Grain Trades.

	May.	July.	Sept.	Total.
Wheat	[illegible]	[illegible]	[illegible]	[illegible]
Corn	[illegible]	[illegible]	[illegible]	[illegible]
Oats	[illegible]	[illegible]	[illegible]	[illegible]
Rye	[illegible]	[illegible]	[illegible]	[illegible]
Soy beans	[illegible]	[illegible]	[illegible]	[illegible]
Grand Total				[illegible]

PRIMARY GRAIN MOVEMENT.

	Wheat, bu.	Corn, bu.	Oats, bu.
Receipts	[illegible]	[illegible]	[illegible]
Shipments	[illegible]	[illegible]	[illegible]

GRAIN IN OTHER MARKETS

	Open.	High.	Low.	Close.	Prev. close.
April Wheat.					
B. A....	¶....	¶....	¶....	¶....	.59½
May Wheat.					
K. C...	.63¾	.64	.63⅝	.63⅝	.63½
Mnpls..	.69⅝	.70	.69⅝	.69⅞	.69¾
*Dul. ..	.62½	.63	.62½	.62⅝	.62¼
Wnpg...	.60	.60¼	.59⅞	.60	.59¾
†Lvpl...	.61⅛	.61⅜	.61⅛	.61¼	.60¾
‡Lvpl...	.58¾	.59	.58⅝	.58¾	.58⅜
Rtm....	.50⅞	.50⅞	.50⅞	.50⅞	.51⅝
July Wheat.					
K. C....	.62¾	.63	.62¾	.62¾	.62⅝
Mnpls..	.69¾	.70¼	.69¾	.69⅞	.69⅝
*Duluth	.62	.62⅜	.62	.62⅜	.61⅝
Wnpg....	.60¾	.61⅛	.60⅝	.60¾	.60½
†Lvpl...	.60½	.60⅝	.60⅝	.60⅝	.60¼
September Wheat.					
K. C....	.63⅝	.63½	.63⅝	.63⅝	.63¼
Mnpls...	.69⅝	.70	.69⅝	.69⅞	.69½
*Duluth	.61⅝	.61⅝	.61⅝	.61⅝	.61½
October Wheat.					
Wnpg...	.61½	.61⅝	.61⅝	.61½	.61½
Lvpl....	.62¾	.62¾	.62⅝	.62¾	.62⅝
May Corn.					
K. C...	.44¾	.44⅞	.44¾	.44⅞	.44⅝
Mnpls...	.43⅝	.43½	.43⅝	.43½	.43¼
Rtm....	.59¾	.59¾	.59¾	.59¾	.59¾
June Corn.					
Lvpl....	.61½	.61½	.61⅜	.61⅜	.61⅝
July Corn.					
K. C....	.46¼	.46¼	.46¼	.46¼	.46⅛
Mnpls...	.45⅛	.45⅛	.45⅛	.45⅛	.44⅞
Lvpl....	.59⅞	.59⅞	.59⅞	.59⅝	.59⅝
September Corn.					
K. C....	.47⅝	.47⅝	.47⅝	.47⅝	.47¼
Mnpls...	.46⅛	.46⅛	.46⅛	.46⅛	.45⅞
May Oats.					
Mnpls...	.25⅞	.26	.25⅝	.25⅝	.25⅝
Wnpg....	.28¾	.29	.28⅝	.28⅞	.28⅜
July Oats.					
Mnpls...	.25¼	.25¼	.25	.25	.25
Wnpg...	.28¼	.28⅜	.28¼	.28⅜	.28⅜
October Oats.					
Wnpg...	.28¼	.28¼	.28¼	.28¼	.27⅞
May Rye.					
Mnpls...	.36⅝	.36⅞	.36⅝	.36⅝	.36⅝
Duluth..	.39½	.39½	.39½	.39½	.39½
Wnpg...	.39¼	.39¼	.39¼	.39¼	.38⅞
July Rye.					
Mnpls...	.38	.38⅛	.38	.38	.37¾
Wnpg....	.39½	.39⅝	.39½	.39⅝	.39¼
September Rye.					
Mnpls...	.39¼	.39¼	.39	.39	.38⅞
October Rye.					
Wnpg...	.40	.40¼	.40	.40¼	.40
May Feed Barley.					
Mnpls...	.30½	.30⅝	.30½	.30⅝	.30⅞
Wnpg...	.36¾	.37¼	.36¾	.37⅛	.36¾
July Feed Barley.					
Mnpls....	31¼	.31⅜	.31¼	.31⅜	.31⅝
Wnpg...	.35½	.35⅝	.35⅝	.35⅝	.35¼
October Feed Barley.					
Wnpg...	.34¾	.34¾	.34¾	.34¾	.34⅝
May Flaxseed.					
Mnpls.	1.74¼	1.74¼	1.74¼	1.74¼	1.74
Duluth	1.74¼	1.74¼	1.74¼	1.74¼	1.74
July Flaxseed.					
Mnpls.	1.74¼	1.74¼	1.74¼	1.74¼	1.74
September Flaxseed.					
Mnpls.	1.66¼	1.66¼	1.66¼	1.66¼	1.66¼

*Durum. †Exchange, $4.68; Wednesday, $4.68. ‡Duty free. ¶Holiday.

WANT AD INDEX

	Page.	Col.
Aviation	42	2
Apartments—See To Rent.		
Auction Sales	44	7
Automobiles—		
Auto House Trailers	44	8
Autos, Trucks To Rent	44	8
Credits	45	8
Loans	44	8
Repairing and Accessories	44	8
Tires	44	8
Trucks	45	8
Used Automobiles—For Sale	45	1
Wanted	44	8
Barter and Exchange	43	8
Bar and Store Fixtures	44	5
Bicycles and Motorcycles	44	8
Board and Lodging	42	4
Boats, Yachts, Etc	41	3
Building Material [Paints, Etc.]	41	3
Business Opportunities—		
Business Equipment	44	5
Businesses For Sale	44	4
Business Service	44	5
Concessions, Locations and Leases	44	5
Distributors	44	5
Job Lots	44	5
Partnerships and Investments	44	5
Wanted	44	5
Business Personals	41	3
Business Directory	44	4
Cameras and Optical Goods	44	4
Cemeteries	24	6
Clothing, Furs, Etc	42	2
Coal and Wood	42	2
Dancing Schools	44	8
Death Notices	24	6
Dogs, Cats and Pets	41	3
Dressmaking and Millinery Schools	42	2
Employment Agencies—Men	41	7
Employment Agencies—Women	42	1
Financial Service	44	7
Furniture	43	8
Garages	44	8
Help Wanted—Men	41	5
Help Wanted—Women	41	8
Help Wanted—Women	42	1
Horses, Harness, and Wagons	43	7
Hotels and Apartment Hotels	42	4
Home Furnishings and Furniture	43	8
Home Furnishings Wanted	43	8
Household Appliances	42	2
Houses—See Real Estate and To Rent.		
Jewelry, Old Gold, Etc	42	2
Loans—Personal and Business	44	6
Lost and Found	41	3
Machinery and Equipment	44	8
Miscellaneous [For Sale]	41	3
Mortgages [See Real Estate Loans]	44	4
Motorcycles and Bicycles	44	8
Moving, Storage [See Bus. Direc.]	44	4
Musical Instruments	43	7
Office Furniture and Devices	43	7
Paints [See Building Material]	41	3
Parcel Post and Express	41	3
Personal	41	3
Pianos [See Musical Instruments]	43	7
Piano Tuning [See Bus. Direc.]	44	4
Radios, Supplies and Service	44	7
Real Estate—		
Acre Property	44	3
Apartment Buildings	44	1
Business Property	44	1
Estates Property	44	2
Farm Lands	24	1
For Exchange	44	4
Houses	44	1
Houses Built to Order	44	2
Industrial Property	43	7
Loans, Mortgages	44	4
Resorts	44	3
Suburban	44	2
Town and Country	44	3
Vacant	[illegible]	[illegible]
Wanted	[illegible]	[illegible]
Rooms—Furnished and Unfurnished	[illegible]	[illegible]
Rooms and Board	[illegible]	[illegible]
Sales	[illegible]	[illegible]
Schools	[illegible]	[illegible]
Sewing Machines	[illegible]	[illegible]
Situations Wanted—Men	41	[illegible]
Situations Wanted—Women	41	[illegible]
Sporting Goods	41	3
Store and Bar Fixtures	[illegible]	[illegible]
Stoves [See Household Appliances]	[illegible]	[illegible]
To Rent—		
Apartments	[illegible]	[illegible]
Apartments and Rooms to Share	[illegible]	[illegible]
Furnished Apartments	[illegible]	[illegible]
Furnished Houses	[illegible]	[illegible]
Houses [City and Suburban]	[illegible]	[illegible]
Offices and Desk Room	[illegible]	[illegible]
Resorts	[illegible]	[illegible]
Stores and Shops	[illegible]	[illegible]
Tents, Awnings, Canvas Goods	41	3
Trade Schools—Men	41	[illegible]
Trade Schools—Women	[illegible]	[illegible]
Typewriters and Supplies	[illegible]	[illegible]
Wanted—To Buy	[illegible]	[illegible]
Wanted—To Rent—		
Houses	[illegible]	[illegible]

TERMS OF SUBSCRIPTION OF THE TRIBUNE

Order for mail subscription must be accompanied by the amount of subscription. Rates in Illinois [outside Chicago], Indiana, Iowa, Michigan, and Wisconsin: Daily, without Sunday, one year, $5.00; six months, $3.00; three months, $1.50; two months, $1.00; one month, 50 cents. Daily and Sunday, one year, $7.50; [illegible] one month, [illegible]. Sunday only, one year, [illegible].

Rates of subscription in postal zones [illegible] (outside Chicago) [illegible]: Daily, without Sunday, one year, $7.50; [illegible]. Daily and Sunday, one year, $12.00; [illegible]. Sunday only, one year, [illegible]. Daily and Sunday, one year, $19.50; [illegible].

[illegible] Remit by postal or express money order or by draft on Chicago. [illegible] Tribune square, Chicago. [illegible] manuscripts, letters, and pictures sent to The Tribune are sent at the owner's risk, and The Tribune company expressly repudiates any liability or responsibility for their safe custody or return.

MEMBER OF THE ASSOCIATED PRESS.

The Associated Press is exclusively entitled to the use for publication of all news dispatches credited to it or not otherwise credited in this paper, and also to the local news published herein. All rights of republication of special dispatches herein also are reserved.

LOST AND FOUND.

TO FINDERS.

If you have found a cat or dog, a pocketbook, jewelry or fur, and cannot locate the owner through the "Lost and Found" advertisement in The Tribune, call and go through the "Lost and Found" index at the PUBLIC SERVICE OFFICE, 1 S. DEARBORN-STREET.

TO LOSERS.

If you are listed in the telephone directory you can advertise your lost article by telephone. Ask for The Tribune ad taking department, Superior 0100. Your advertisement receives the benefit of free listing in The Tribune Public Service office mentioned above for a period of two months. This service facilitates the recovery of lost articles advertised.

BAG LOST—BL. [illegible], HAT, CLOTHES; 52 bus; Mar. 24; rew. A. Howard, Web. 3277.

BROOCH—LOST—WH. CAMEO, CROWN with white head, loop store. Rew. Del. 3469.

DOG—LOST—FOX TERR.; DIVERSEY NR. Clark. Blk. and white. [illegible] Name Chilly. $10 rew. [illegible] Gra. 9123.

DOG—LOST—[illegible] white [illegible] name [illegible]

DOG—LOST—VIC. HUMBOLDT PARK; Newport, Baby's pet. Rew. Wel. 2155.

DOG—LOST—WIREHAIRED, FEMALE, VIC. Edison Park; [illegible] rew. Newc. 3361.

FRATERNITY PIN—LOST—VIC. UNIV. OF Chgo. [illegible]

HAND BAG—LOST—MONO. "A. B. M." ON Sheridan bus, containing glasses and sum of money. Please return to [illegible] Mrs. [illegible]. Liberal reward.

LICENSE PLATE—LOST—1939 ILL. 1116[illegible]; vic. [illegible] North-av. [illegible]

PAPERS—LOST—MORTGAGE, DEED, AND installment record. [illegible]

RING—LOST—MAN'S DIAM'D, SAPPHIRE, and platinum. [illegible] tions [illegible]

RING—LOST—LADY'S PLATINUM DIAMOND [illegible] Liberal reward. Call Harrison 0514.

EYE GLASSES—LOST—IN TAN CASE, SOU. Shr. or loop. Reward. Dorchester 1220.

PERSONAL.

THE INTERESTS OF FRED C. NEUMANN and [illegible] in partnership of [illegible] Wachols and [illegible], operating as Diversey [illegible] were a[illegible]. Only r[illegible] F[illegible]

WILL PERSONS WITNESSING ACCIDENT at 6[illegible] March [illegible] call Longbeach 0224.

HAVE SOLD RESTAURANT AT 4416 W. Madison-st. to James Harakas. Will not be responsible for future debts. Constantine A. Kokines, 11 N. Kostner.

HAVE SOLD STORE AT 1542 N. DAMEN-av. Not resp. for debts unless contr. by myself. J. DUBRON, 3014 Wabansia.

MARCH 25, 1939, SOLD TAVERN, 5844 Madison-st. Not resp. for debts unless contracted. BY RAYMOND J. FOLEY.

NOT RESP. FOR ANY BILLS CONTRACTed by any other but myself. Mrs. Valentine Novak, 2851 S. Pulaski-rd.

NOT RESPONSIBLE FOR DEBTS CONtracted by any one but myself. Andrew Blish, 3407 W. Monroe, Bellwood, Ill.

OSCAR LARSON—FORMERLY EMPLOYED at North Wabash Garage, important you call John Moelman, Randolph 4460.

NOT RESPONSIBLE FOR ANY DEBTS UNless contracted by myself. EDWARD L. KUHEL, 9330 Harper-av.

PURCHASED STORE AT 3506 RETA-ST.; not responsible for any debts unless contracted by myself. GILBERT E. SCHILTZ.

NOT RESP. FOR ANY DEBTS AFTER THIS date unless contracted by myself. Michael Forecki, 2951 Archer-avenue.

NOT RESPONSIBLE FOR DEBTS CONtracted by anyone but myself. PETER SHUBAT, 744 N. Harding.

NOT RESPONSIBLE FOR DEBTS CONtracted by any one but myself. Walter T. Fink, 646 Marango, Forest Park.

— — RESPONS. FOR MY DEBTS ONLY — — Edward J. Sunter Jr., 3041 Fullerton-av.

RESPONSIBLE FOR DEBTS BY MYSELF only. WM. R. HOWE, 6528 N. Clark.

ELAINE—COME HOME. WILL MARRY. CHRIST.

DOGS, CATS, BIRDS, PETS.

DOGS.

Dachshunde.

DACHSHUND PUPPIES—FINE PEDIGREED STOCK. REAS. 4111 LINCOLN.

. . DACHSHUND PUPPIES, 8 WEEKS . . OLD PED. 10028 PARNELL-AV.

WANTED—DACHSHUND MALE PUP; REAsonable. C. H. Doolittle, Marengo, Ill.

Dobermann Pinschers.

RED DOBERMANN — MALE, 2½ YEARS. $25. Lafayette 0890.

Fox Terriers (Smooth and Wire).

— — — — — EASTER GIFT!! — — — — — Tiny toy fox terriers, unequaled, $12 ea., or 4 for $45. 7004 W. Archer-av., Chicago.

WIRE HAIR PUPPIES—PEDIGREE REGIStered. Private. 402 Webster-avenue.

German Shepherd Dogs.

FEMALE 9 MO., CHAMP. STK., TRAINED. $100. 6628 S. Laflin-st. Gro. 2529.

Pekingese.

PEKINGESE—2 BEAU. PUPPIES; 8 MOS.; little beauties. Sun. 3754. 4543 Dover.

Scottish Terriers.

SCOTTIES—2—2 MOS OLD, MALE AND FEmale. Lawndale 5371. 3112 S. Ridgeway.

Spaniels (Cocker).

COCKER SPANIEL PUPPIES—PED. BLK. and white. $15. 6238 Champlain-avenue.

COCKER—ALL BLACK FEMALE, HSEBRK. Red Brucie strain. $50. Village 7095.

Dogs—Miscellaneous.

524 N. CICERO-AV.—CLOSING OUT PUPpies and grown. Scotties, Wires, Toy Fox, Springers, Setters, Cockers, Police, Danes, Sheps. $3-$10. Mixed, $1.

SHEP.—$3: FOX TERRIERS, $5: WIRE, $15: Scotties, Bostons, Cockers, Chows, Poms., Dachs., others. 2413 W. North-av.

VISIT PUPPYLAND FOR EASTER PUPS. All popular breeds. Full bloods. Low as $3. Come and be convinced. 4701 N. Harlem-av.

Rabbits.

— — EASTER RABBITS—ALL SIZES — — 1940 Oakley-avenue.

BUSINESS PERSONALS.

HOLLYWOOD OIL PERMANENT......$1.45
Hair Tint, Tues. or Thursday........$1.00
Scientific Facial 35c
Pine Oil Vapor, massage and bath......$1.00
Open Mon., Wed., Fri. till 9 p. m.
SELAN'S SCHOOL OF BEAUTY CULTURE, 6404 South Halsted-st. Nor. 2500. 2744 Milwaukee-av. Spa. 6616.

— — — — — — COUPON! — — — — — —
FREE! MARCEL OR HAIR CUT.
Genuine Palm Oil Perm. Wave. Special.$1.25
Reg. $5 to $10 Permanent Waves, 2 and $2.50
Clairol; Inecto; Rapidol Hair Dye $1.50
GERTRUDE HALE SCHOOL.
162 N. STATE-ST. CENT. 5007.

FREE MARCEL OR FINGER WAVE DAILY and Mon., Wed., and Fri. eves.; free haircuts daily and Fri. eves.; free manicure daily and Wed. eves. Exp. supervision. Beauty School, 140 N. State, 5th floor.

$3.50 PUSHUP OIL PERM., $1; NEW $5.50 guar. oil machineless, $2.35; not a school. CRYSTAL, 5 S. Wabash, Rm. 419. Dea. 1872.

. . GUARANTEED PERMANENT, $1 Complete—all curls wanted. Am. Schl., 159 N. State, 8th fl. Cen. 5446.

GUARANTEED PERMANENT..........$1.00 De Lee University, 30 West Washington.

LADIES' HATS RECONDITIONED — LIKE new. Luck Bros., 130 N. State, 4th floor.

$3 STEAM OIL PERM., $1. DEMAE, 109 N. Dearborn. Dea. 6888. [Not a school.]

BUILDING MATERIALS.

Bricks.

3,000,000 USED BRICKS. CHGO.-SUB. Cleaned-del. 2335 Fullerton. Hum. 3385.

Paints.

WALL PAPER, 4C ROLL; PTS., 87C GAL.; enam., $1.49 gal. 2257 Roosevelt. Can. 1959

Plumbing.

WE BUY AND SELL NEW AND USED MAterial. Don't salvage your plbg. or htg. material for junk. Our men will call. New or used supplies sold on E-Z tms. West Lake Supply Co., 1300 W. Lake-st. Mon. 4843.

Heating and Plumbing Supplies.

SERVING THE AMERICAN HOME OWNER with quality plbg. and htg. at low prices for 50 yrs. Karol, 800 S. Kedzie. Free catalog.

BOATS, YACHTS, ETC.

ELTO 4, $95; TWIN MARINE ENG., $95; clutch, $25; $5 down. 4841 Ogden.

FOR SALE — JOHNSON LT. OUTBOARD motor; $35. Dorchester 1122.

DUNPHY SNIPE, $180. OTHER USED Snipes, Comet, Maypole. 5901 Madison.

SPORTING GOODS.

WTD. TO BUY—USED SHOTGUNS, RIFLES. MAGES SPORT STORES, 6206 S. HALSTED. 4019 W. NORTH-AV.

PARCEL POST AND EXPRESS.

PURE WHEAT GERM—2 LBS., $1 PPD. Duluth Universal Mill, Duluth, Minn.

TENTS, AWNINGS, CANVAS GOODS.

DROP CLOTHS, 9X12, $1.85; 12X14, $2.85; 12x15, $2.98; aprons, 35c; furniture pads, rope, etc., cheap. Kerr, 1954 W. Grand-av.

MISCELLANEOUS FOR SALE.

ELEC. HAIR CLIPPER, $15 VALUE, NOW $3.95. Guar. 565 S. State. Open Sunday.

SITUATIONS WANTED—MEN.

Bookkeepers and Clerks.

BKPR.-STENO., CREDIT MAN, CORRESP. Ideal exp. small office. Briar. 9754.

Accountants and Auditors.

BOOKS AUDITED AND KEPT—TAXES, REports, C. P. A. Reas. rates. State 3155.

CREDITS, COLLECTIONS — ALSO BKPR. mfg. exp.; mature. Address P 204, Tribune.

Executives and Managers.

PRINTING PLANT SUPERINTENDENT—A practical man with many years of experience [illegible] Sober, reliable and [illegible] of the printing business; estimating, composing, press room, and bindery. Capable executive [illegible] Address P 212, Tribune.

JR. EXEC.—NOW EMPLYD. BY LGE. RTL. store, [illegible] Min. sal. $60 wk. Address P 76, Tribune.

ENGINEERING EXECUTIVE — desires permanent connection with progressive [illegible] time study [illegible] Address C O [illegible], Tribune.

ASST. MGR. BRANCH OFF. OF NATIONAL firm [illegible] Address P 581, Tribune.

MAN—WILL ALL AROUND EXPERIENCE in mfg. office [illegible] Euclid 3039.

TRAFFIC MGR., INDUST. FREIGHT SOlicitor. Address P [illegible], Tribune.

BANK FOR. EX. B. INS. OR PRA. DEP.—22 yrs.' Chgo. exp. Now empl. Pen. 7240.

Salesmen.

JEWISH MAN—YOUNG, WITH CAR, 3 YRS.' selling exp., desires connection with reliable concern. Keystone 2696.

Professions and Trades.

ADV., COPY, LAYOUT, NEWSPAPER, radio, dir. mail. Address P [illegible], Tribune.

ARTIST—[illegible] Work, Fashion, Lettering [illegible] Address P [illegible], Tribune.

CALC., HANG PAPER, PAINT — FIRST class. [illegible] Engl. 6019.

CARPENTER—NEW, REPAIRS ALL kinds; mainten. Exc. ref. $1 hr. [illegible]

CARPENTER-REPAIR AND REMODEL-[illegible]

CARPENTER—JOBBING; NEW OR OLD; remodeled; gd. work. Mulberry 0466.

CARPET-LINOLEUM LAYER—WORK GUARanteed. Buck. 3076, or Des Plaines 597-R.

CONTRACTOR—EQUIPPED FOR ALL TYPES of contracting, for R. E. or pri. bldrs., 30 yrs. exp. [illegible]

ELEC. WELDER—5 YRS.' EXP. MECH. [illegible] shp. exp., rd. bl. prnts. Married. Cra. 2422.

LAUNDRY FOREMAN—30 YRS.' EXP., GD. mgr. help, qual., production. Plaza 4537.

HOUSEMAN—WALL WASHER; COL.; WILLING WORKER. KENWOOD 4335.

MAINT. FOREMAN—ABOVE AVERAGE. Schooled and exp. all branches electric. Mech. Draw., Refrig., Auto Mech. and Salesman. Exp. in mach. shop, heatg. equip., weld., plumb., carpen., cabinet, paint, paper, spray. All around mechanic. Address P 55, Tribune.

MECH.—PRODUCT AND SALES ENGINEER, research and development mech. products, tools, dies, mach. Address P 213, Tribune.

PAINTER—4 YRS. EXP.; SPRAY-BRUSH; rel.; gd. ref. Heimerl. Div. 10037, bet. 9-3.

PAINTER, PAPERHANGER, HANDY MAN, marr., des. pos. Hotel apt. Exp. Can. 8414.

PAINTING, CALC., PLASTER, PAPER hang.; A-1; 35c roll or $1 hr. Linc. 0248.

PAINT, PAPER, $3 RM.; CAL. CEIL., $1.50. 1st class work; guar.; N. and S. Pla. 1740.

PAINT, DEC.—RESID., STORE; PRICES TO suit your needs. Insured. Key. 5076.

PAPER HANG., 25C ROLL—CALC., PAINT, plaster, clean, A1. Kauffman, Linc. 2446.

PRINTER-ASST. CYL., VERTICAL PRESSman—Future. Address P 187, Tribune.

Boys.

WILLING WORKER — STENO., TYPING, clerical, neat. Start at $10. Bou. 1001.

Chauffeurs.

CHAUFFEUR—COL.; 15 YRS. WITH ONE family. Drexel 2146, Apt. 17. Alexander.

CHAUF.-BUTLER—WHITE; SGLE.; 30; A1 ref.; 10 yrs.' exp. Address P 194, Tribune.

CHAUF., GARD.; SCAND., MARR., WH., A-1 city. N. Shore refs. Go any wh. Rav. 7452.

CHAUF. OR CARETAKER—WH., NEAT AP., marr.; exp.; ref. Address P 241, Tribune.

Clubs, Hotels, and Restaurants.

CHEF — EXP.; AMER., EUROPE; IN-OUT city; dining car service. Drex. 5821.

House Servants.

FILIP. DRIVER, COOK; BACHELOR PREF. 10 yrs.' exp. City. Address P 243, Tribune.

Farm and Garden Help.

GARDENER-HSEMN.—YRS.' OF EXP. ALL branches of gardening. Willing, hard worker. Best refs. Address P 175, Tribune.

FARM HAND—28; EXP.; HANDY WITH mach.; gd. milker. Address P 207, Tribune.

Stenographers, Typists, Etc.

EFFICIENT SECY., 25, EXEC. TYPE; GOOD appearance. Adv. exp. $28. Har. 2084.

STENO.—BEGINN.; H. S. AND B. C. GRAD. Alert, neat, accurate; reas. sal. Wen. 2227.

Miscellaneous.

Investigator-Skip Tracer.

12 yrs.' exp. drive car, will travel, no ambulance chasing. Mansf. 5100, Apt. 303.

HANDYMAN—FOR REST., HOTEL OR GArage; also chauf. Address P 242, Tribune.

OUTDR. WK.—GEN. FORESTG., LNDSCPE. Surveyor's asst. No sell. Refs. Lonbch. 2859.

GOOD WORKER AVAILABLE FOR $10 wk. Age 26; ex. ref. Address P 182, Tribune

MAN—40, SGL., WANTS ANY LT. WORK. Wages immaterial. Address P 188, Tribune.

FURN. TRUCK, DRIVEN FOR CITY-SUB. hauling, priv. pty. Address P 195, Tribune.

SITUATIONS WANTED—WOMEN.

Bookkeepers and Clerks.

ACCTNT.-STENO.—8 YRS.' EXP. P. AND L., full chg. lge. vol. wk.; sal. reas. R. P. 5371.

BKKPR.—BURROUGHS. 10 YRS.' EXP. REF. Csh. remit. state. Address P 199, Tribune.

BKKPR.-TYPIST—6 YEARS' EXP. HONEST, capable, conscientious. Brunswick 2092.

BRIGHT BEGINNER—BUS. COLL. GRAD.; bkpg.-typg., some shorthand. Ran. 6927.

RECEPTIONIST-TYPIST-FILE CLERK — 10 years' exp. in public health and doctor's off.; pref. Dr.'s off. or clin. Widow of Dr., age 35, gd. appear. Ref. Address P 183, Tribune.

Professions and Trades.

DENTAL ASST.—GENTILE, EXP., UNIV. educ. Attr.; age 21; A1 refs. Well. 6044.

FITTER AND ALTERATION WOMAN—EXpert; store and spec. shop exp.; capable chge.; best refs. Address M 56, Tribune.

Domestics and Cooks.

COOK—SWED.; DINNERS, LUNCHES, ALL occasions; gd. ref. Gustafson, Edg. 7407.

GIRL — GENERAL HOUSEWORK, PLAIN cooking; go; no laundry. Lincoln 9383.

HOUSEWORK—EXP. COOK, LIGHT, LAUNdry, lgt. col., stay nights. Kenwood 0255.

HSWK.—NEAT; LIGHT COL.; NO WINDOWS or laund. $10 week. Ken. 9639.

HSWK.—EXP.; COL.; FULL-PART TIME; refs. Drexel 9171.

MAID—LGT., COL., 23, NEAT, RELIABLE; plain cooking; A1 refs. Stay. Canal 4719.

MAID—NEAT, COL. GD. COOK. EXCEL. references—tearoom. Drexel 3973.

YOUNG WOMAN—BOY 7, WANTS HOUSE work; good home. Address P 229, Tribune.

Couples.

CPL.—COL., RELI., EXPD.; GD. CK., GEN. hswk. City refs. No driving. Drexel 0716.

Nurses and Governesses.

GOVERNESS—YNG., EXP. WITH CARE OF children. Will travel. Sag. 4297.

NURSE—TR., PRAC.; CONV., INV.; $10 WK. Stay; must be free 2 n. wk. 5-11. Dea. 6896

NURSE—INFANTS HOSP. TR.; YNG. INfants a specialty. Refs. Lincoln 3967.

NURSE—TRAIN. PRAC. ADULTS. STAY, go. Exc. ref. $10-$12. Gra. 0149, Apt. 204

NURSEMAID—COL., COMPL. CHRG. CHLDN. and laund. Gd. ref. No Sun. $10. Atl. 3210.

Housekeepers and Caretakers.

HSKPR.—35, FOR WIDOW, ELD. LADY; Town or cntry. Miss Johnson, Eng. 3700.

Laundresses and Day Work.

LAUNDRS.—GOOD ON SHIRTS, SPRING cleaning. $2, carfare. Atl. 1254.

LAUNDRS.—A-1, SPECIAL EASTER AND Spring cleaning. Norm. 2799.

Stenographers, Typists, Etc.

OFFICE WORK—GENL., CAPABLE, BEG. H. S. and B. C. grad. Spaulding 1251.

PBX SWBD. OPERATOR, TYPIST AND FILE clerk. Thor. exp., married. Irving 4977.

SECY-STENO.—A1. BILL., ALL GEN. OFF. det. Thoroughly experience. Wen. 2253.

SECY.-STENO.—A-1, 9 YRS.' EXP. MFG. engr.; reas. sal., gd. appear. Lakeview 5951.

STENO.—BEGINNER, H. S. AND SECY. course grad.; neat, refined, willing worker, age 22; low salary expected. Euclid 2479.

STENOGRAPHER-SWITCHBOARD—6 MOS.' EXP., REFS. ALERT, YOUNG. BUC. 1905.

STENO.-SECY.—ACC., ALERT., PLS. PERS.; h. s. and bus. col.; begr. Reas. sal. Arm. 8011.

STENO.—A1; OFC. DET., H. S. AND B. C. grad.; young beginner; refs. Gra. 2227.

STENO.-TYPIST—GEN. OFC. YOUNG, SOME exp. Reas. sal. Call Keystone 2699.

STENO., DICTAP., GEN. OFC.—NEAT. RAPid typ.; varied bus. exp.; gentile. Buc. 0760.

STENO.—BUSINESS COLLEGE TRAINED; beginner; neat, pleas.; sm. sal. Bou. 1001.

SWITCHBOARD, TYPIST, GEN'L OFFICE—Exper., capable, intelligent. Mans. 2730.

TYPEWRITING AT HOME—MANUSCRIPTS prepared for publisher; students. Letter counselor; reas. Address P 169, Tribune.

Miscellaneous.

PERM. COMP.—TO SGL. LADY OR SEMI-inv.; hse. mgr.; unenc.; ref. Wid. Sou. 3510.

OFFICE DR. IF POSSIBLE—NEAT, EFFIN. Light col., exp. Ref. Canal 4283.

SWBD.-PBX—PART TIME, EVES.; EXPER. hotel desk, off. Address P 171, Tribune.

—RECEPTIONIST, COMP. LADY, MOTHERless home. Coll. grad. Mrs. M. R., Moh. 3080

Nurses' Registries.

GRAD., PRACT. NURSES FURN. EVERYwhere. Acme Reg., 2845 N. Burling. Wel. 5586

HELP WANTED—MEN.

Stores and Offices.

BURROWS BOOKKEEPING MACHINE Operator—One who can take dictation. No. Shore resident pref. State exp. Phone Winnetka 734 days, Winn. 1503, eves.

BOOKKEEPER—FULL CHARGE, INDUST. exp.; age 25-35. Salary $20-$25. Give full details. Address S S 367, Tribune.

EXPERIENCED CLERK FOR RETAIL FRUIT market. Apply 3600 Lawrence-avenue.

FURNITURE SALESMEN—MUST BE EXceptionally A1, good salary and commission. Address S O 172, Tribune.

FURN. SALESMAN AND DECOR.—APP. SAT. a. m. O. W. Richardson, 125 S. Wabash.

MAIL SORTER—EDGEWATER DISTRICT, $17 week. Full details of exp. in first letter. Address S S 366, Tribune.

SALESMAN—EXPD. IN GENTS' FURN. and shoes; part time. 3905 W. North-av.

SHOE SALESMEN.

Extras. Must be exp. Perm. positions to those who qual. Apply at once. Mr. Watkins.

O'CONNOR & GOLDBERG,
205 S. STATE-ST.

SHOE SALESMEN—EXP.; SALARY GUARanteed. Apply Lord's, Main Floor Shoes, Fountain Square, Evanston, Ill.

SHOE SALESMEN—MUST BE EXP'D. Steady and part time work. Excellent salary. Apply Reels, 4621 Broadway.

SHOE SALESMEN—EXP.; STEADY AND extra. Reels, 1315 Milwaukee.

STENOGRAPHER—MUST OPERATE DICTAphone; experience necessary. State age. Address S T 72, Tribune.

Executives and Managers.

ADVERTISING AND MERCHANDISING—We are looking for an experienced combination man who thoroughly understands retail sales promotion and advertising work. Must be capable of selecting seasonable merchandise to be promoted each week and handle advertising copy to complete the job. Excellent opportunity for young man who can produce results. Dept. store or hardware experience desirable. If you can leave Chicago, write full details, past experience, salary expected, and phone no. for Chicago interview. ADDRESS S H 296, TRIBUNE.

FIELD SUPERVISOR.

Outstanding manufacturer has opening for intelligent man to contact and supervise road salesmen. Must have good appearance and education. Salary and expenses. Give age, compl. business exp., salary desired, and information on which a fair opinion of qualifications can be based for confidential interview. Address S J 567, Tribune.

SALES MANAGER—FOR QUALITY BOYS' wear line. Will interview high grade executive caliber man with a proven record. Must show ability to produce. Salary. Call Central 0294 for appointment.

Boys.

INTELLIGENT OFFICE AND STOCK RM. boy; high school graduate, familiar with mailing, parcel post, ditto, and mimeograph. Wanted by large industrial concern. State age, exper., and salary expected. Send all replies to the attention of Mr. C. W. Nagel. ADDRESS S T 402, TRIBUNE.

BOY—FOR WORK IN ELECTRICAL SUPply house. Must drive car. Gd. character. Address S T 69, Tribune.

Professions and Trades.

ACCORDION TEACHER.

Full time salary position for experienced 120 bass instructor. Apply Personnel Department, WURLITZER CO., 111 S. Wabash-avenue.

ARTISTS—2. 1 STEADY, 1 FREE LANCE. Pen and ink. Good on figures and illustrations. Top notch. Exp. only need apply. Enclose sample. Address S S 361, Tribune.

ARTIST—COMMERCIAL CALENDAR WORK. Baumgarth Co., 325 W. Ohio-street.

AUTO BODY AND FENDER MAN—EXPERIenced only. Come with tools. See Mueller, 2229 N. Michigan.

BRUSH MAKERS—3, EXP., CAPABLE OF operating Liebig strapling machines. Weil-Ransom Co., 816 Fulton-street.

BUSHELMAN—EXPER., MEN'S ALTERAtions. Gately-Wheeler's, 212 S. State.

CHIEF ENGINEER — QUALIFIED FOR full charge paper mill power plant generating seven million pounds steam from coal and one hundred thousand K W H electricity per week. B. & W. boilers. Skinner Uniflow engines well controlled and equipped. Address C O 24, Tribune.

COAT OPERATORS

with experience on low priced men's summer clothing. 836 Roosevelt, 2d floor.

DRAFTSMAN—WITH ENGINEERING ABILity wanted by Railway Supply company. Experienced. Prefer one twenty-five to thirty years of age, who has had experience with railway freight car equipment. State full details and salary expected. Permanent position. Address S P 576, Tribune.

DRAFTSMEN — AUTO RADIO LAYOUT wanted immediately by reliable out-of-town manufacturer. Only fully qualified men need apply. Address C O 25, Tribune.

ENGRAVERS.

Experienced on trophies and medals. DODGE, INC., 706 N. Hudson-avenue.

FENDER MEN, GREASERS, MECHANICS, converted Christians. State age. Address S S 305, Tribune.

FOREMAN — TOOLROOM, MANUFACTURing bakelite and die casting moulds. Address S O 169, Tribune.

FURNITURE FINISHER — EXPERIENCED. Inland Furniture, 5853 South Halsted.

GAS STATION ATTENDANT—EXP. ONLY. Small cash bond. Rm. 901, 1525 E. 53d-st.

GRADUATE ENGINEER,

from recognized university. Not over 24 years old. No experience necessary. Opportunity for broad experience and advancement with steel concern of long standing. Possibility of developing into sales work. Give complete information. Address S H 190, Tribune.

HARRIS PRESSMAN—EXPERIENCED, FOR 1 and 2 color P. 2 press. Steady work, good wages. State references. Out of town job. Address S T 68, Tribune.

JEWELRY ASSEMBLER.

Expd. on school and club pins. Medals and Charms, 706 N. Hudson.

MACHINIST APPRENTICE—ENG. CO. ONLY 4 year tech. high school graduate. ADDRESS N M 169, TRIBUNE.

MAN WANTED — YOUNG MAN TO OPEN architectural and engineering department for established building concern. Must have experience. Should have farm background. One amenable to organization and looking for permanent position. Address C O 42, Tribune.

MILLWORK ESTIMATOR

and detailer, with Chgo. exp. in estimating from blueprints, measuring, detailing and billing all kinds of stock and special millwork; also buying and selling; perm. pos.; sal. $200 mo. with oppor. for adv. Gee Bldg. Material Co., 8124 S. Hoyne, Chicago.

NATION'L CASH REGISTER MECHANICS—Exp. 6,000 and 2,000. Gd. pay. 17 N. Halsted.

OPERATORS.

All around on coats, with experience on men's cotton and rayon summer clothing. 836 Roosevelt-rd., 2d floor.

PATTERN GRADER—EXPD. ON COTTON dresses. Libman Mfg. Co., 1744 N. Damen.

PHOTOGRAPHERS—EXP. IN CHILDREN'S home portraits only. Appointments already made. Apply 813 W. Lake, 2d floor.

PURITAN OPERATORS.

Must be experienced on leather and fiber sewing. State experience, local. ADDRESS S O 170, TRIBUNE.

REFRIGERATOR—WANTED BY A LARGE mfgr. of domestic refrigerators. Exp. man to work into position as home appliance service manager within short time. College degree preferred. State full qualifications, age, schooling exp., and salary expected. ADDRESS S S 364, TRIBUNE.

SHIPPING, FREIGHT RATE CLERK—Exp.; lowest sal. Address P F 99, Tribune.

TAILOR — EXPERIENCED ALL AROUND ladies' and men. Tarr Tailors, 810 Dempster-street, Evanston. University 3334.

TIRE AND SERVICE MAN—FIRST CLASS. Superior Tire, 1025 W. Roosevelt.

MAN WANTED WITH WOODWORKING experience; novelties and light furniture. This is a real opportunity for a man of manufacturing ability. Must have knowledge of production, costs and supervision, also general knowledge of business administration. Small Indiana town, 150 miles from Chicago. This position does not pay a large salary to start, but will increase on proof of ability. Address C O 32, Tribune.

The Tribune offers special low rates to persons who advertise for positions. For information and assistance in writing an advertisment stop at the Want Ad office, Madison and Dearborn-sts., or in the lobby of Tribune Tower.

Pharmacist.

PHARMACIST—REGISTERED OR ASSISTant. 2634 E. 75th-st. Regent 1500.

REG. OR ASST.—DRUG CLERK; ALL night; refs. Drug Store, 445 S. Wabash.

Clubs, Hotels, and Restaurants.

CHEF — COLORED, SINGLE, TEA ROOM, ref. required. Apply 915 Sheridan-road.

COUNTER MAN — EXPERIENCED. 1984 Milwaukee-avenue.

KITCHENMAN—STEADY, SOBER, MIDDLE aged. Ph. 622. Write Box 186, Glenview, Ill.

Butlers, Chauffeurs, Housemen, Etc.

HOUSEMAN—ASSIST HSWK., GARDENING. $25 a month. Stay. Hyde Park 6824.

Salesmen.

ADV. MGR. FOR WKLY. NEWSPAPER—Must be able to sell adv.; write copy, make layouts, handle salesmen, collect bills. Sal. and comm. Don't answer unless you're looking for a steady pos. with a fast growing org. that has a future. Give refs., full details. Address S [illegible] 366, Tribune.

AUTO SALESMEN

Unusually attractive proposition for 2 experienced producers. Established North Shore Chevrolet dealer under new ownership; small sales force; floor time; no draw but commission basis and every co-operation to make real money. North Shore men preferred. Village Chev., 611 Greenbay-rd., Wilmette.

AUTO SALESMAN—EXPERIENCED, WITH successful record; real proposition for man; lib. comm. and bonus. See Mr. Carnahan, McInerney Chevrolet, 2715 N. Cicero.

AUTOMOBILE SALESMAN—CAN OFFER A go-getter the best comm. proposition in town. Auto experience not necessary. Ted Bartnick-Packard, 5245 Cermak-road.

AUTO SALESMEN—EXPD., COMM., BONUS, leads, gas, plenty floor play, closing help. Largest W. S. dlr. 44 N. Laramie. Vinson.

AUTO SALESMAN—SELL NEW STUDEbakers. New Champion offers excep. possibilities. Comm. Mr. Austin, 5350 Belmont.

BEV.—ORANGE-ADE. NEAT APPEAR. Exp. not ess. 30% comm. 2007 W. 18th-pl.

COAL SALESMAN OR WOMAN ON NORTH West Side—Experienced preferred. Must be reliable, to represent responsible, financially strong retail company, who will support conscientious sales effort with dependable service and finest quality of coal and coke only. Comm. Call Randolph 1881 for appt.

JEWELRY SALESMEN

for outside, selling nationally advertised diamonds, watches, silverware. Comm. basis only. We furnish leads. Apply Goldblatt Bros., 3932 S. Wolcott. MR. I. JOSEPHSON.

PAINT SALESMAN—EXPERIENCED, WITH dealer following in Illinois, outside Chicago. Also similarly qualified man for Chicago area. Must have car. Permanent profitable connection with manufacturer of moisture-proof sealer coat for all wood surfaces and masonry. Give past experience and references. Personal interview will be arranged. Address C O 23, Tribune.

PHOTOGRAPHER — RARE OPPORTUNITY for man with amateur or professional knowledge of direct color photography to sell dealers. Earning can be far above average. Comm. Must have car. Furnish references. Address S H 293, Tribune.

. . . UPHOLSTERING SALESMAN . . . Must be expd. and have car. Plenty of leads. Liberal draw., comm. and bonus. All year job. Like-Nu Uph., 208 N. Wells. Call 12 to 6.

ARE YOU GOING TO WORK FOR SOME ONE ELSE FOR THE REST OF YOUR LIFE?

And have your employer make all the money? Or are you going to work for yourself and make the profit for yourself?

We are going to put men in business for themselves, representing a national manufacturer of electrical units, who has opened a factory branch and service office in Chicago.

This is your opportunity to be your own boss. We will finance you to the extent that it costs you nothing to get started. This is a weekly percentage, permanent, and an extremely profitable business for you.

Apply Friday at 10 a. m. sharp. HOTEL LA SALLE. Ask at desk for MR. SWIFT.

AT ONCE

THREE NEAT APPEARING MEN, 25 TO 50, MECHANICALLY INCLINED, FOR IMMEDIATE EMPLOYMENT; ELECTRIC UNIT WORK; WORK IS STEADY YEAR AROUND AND GOOD EARNINGS; COMMISSION. APPLY EMPLOYMENT MANAGER, ROOM 618, 203 N. WABASH-AV., FRIDAY, 9 A. M. AND 1 P. M. ONLY.

Extra—Extra—Extra!
The greatest sensation of a lifetime.

The Kirby Cleaner Co. extends an invitation to young men who are desirous of learning salesmanship. Guaranteed salary. This is an opportunity of a lifetime. Only men who are clean cut and can furnish good references will be considered. Apply between 9-12 a. m. or 5-7 p. m. 2400 W. Madison, Room 305.

3 GOOD MEN.

Bet. ages 25-40, will be added to our sales force calling on bona fide leads for a well established insurance co. Protected territory. Earnings $40.00 to $60.00 weekly on comm. basis. Call between 10-12. 176 W. ADAMS-ST. ROOM 1500.

NEEDED AT ONCE—30 MEN WHO HAVE played GOLF and like the game to work on a comm. basis. Your chance to earn at least $250 per month for 2 months. You will be amazed at how easy this membership plan makes money for you. No selling. Tell of yourself in first letter for interview. Address S S 484, Tribune.

ANSWERING THIS AD

May be your opportunity to join the budget dept. of a large Home Furn. Co. Permanent position contacting our customers at a fair weekly income; sal. and comm.; not selling mdse. See Mr. Engstrom, 10 a. m. to 1 p. m. 3036 LINCOLN-AVENUE.

IMMEDIATE OPENING FOR MARRIED man over 25, with soliciting experience. Unusual position with large furniture organization. Salary and bonus. Apply 10-11:30. 2656 WEST NORTH-AVENUE.

UNLIMITED OPPORTUNITY FOR AMBItious man with car. Preferably one with experience selling refrigeration or other allied lines. Direct factory contract to those qualifying. Big commissions. P. O. Box 1540, San Antonio, Texas.

COLLEGE GRADUATE, ABOUT 21, WHO has taken Journalism Course, to start at bottom in Sales Dept. of Trade paper. Must have personality and be willing to take part of compensation in experience. Salary. Address S K 576, Tribune.

I NEED A SUCCESSFUL SALESMAN — A sober, industrious man, whom I can depend on. Must be a good salesman plus ability to gradually take over management duties. Chrysler line. North Side. Salary and bonus. Demonstrator. Address S S 359, Tribune.

LOCAL MAN WANTED

with soliciting exp., for immed. worthwhile sales job. To start, salary-comm. Permanent. Furn. Call 10 to 3. Empl. Dept. 2237 W. 39TH-ST., 6TH FL.

LARGE MANUFACTURER OF INSECTIcides wants salesman acquainted with drug and hardware trade. S. S. Chicago. Salary basis. Give age, experience, and salary expected. Address S S 485, Tribune.

YOUNG MAN—NEAT, ABOUT 21, TO travel extensively in our annual cir. campaign. Experience unnecessary, drawing account and comm.; average earning about $25.00 weekly. 6724 Stony Island-avenue.

SPECIALTY SALESMAN—OVER 30, ROAD exp., with car, accustomed $60 weekly or better; cover producing terr. central states. Large comm. and bonus. Financial Adj. SUITE 210, 343 S. DEARBORN.

OPPORTUNITY FOR MARRIED MAN OVER 25 with nationally adv. apparel Co. Must have A1 refs. Adv. comm. discussed at interview. R. 1014, 36 S. State. 9-12 only.

MEN AND WOMEN TO SOLICIT FUNDS for blind work shop; also sell blind made articles; good commission. M. P. A. of the Blind, 3263 Ogden-avenue. Rockwell 9339.

2 REPUTABLE EXPERIENCED CANVASsers to work with producing clothers. Washers, refrigerators, radios, stoves, stokers. Salary guar. No drinkers. 4912 W. Madison.

SALESMEN—TO SELL COOKIES AND crackers. Must have car. Salary and comm. Call Saturday. Indpendent Biscuit Co., 6046 W. ROOSEVELT-ROAD.

CREW MANAGER—$100 PER MO. SALARY plus comm. and crew override to capable man with car. See Mr. Lee, 10 to 3. 2237 W. 39TH-STREET.

SALESMEN—TO SELL MEMBERSHIPS IN trade association. An attractive comm. prop. Room 422, 166 W. Jackson-blvd.

SALESMAN WITH CAR TO CALL ON wholesale grocers and candy jobbers, Ill., Wis., Iowa. Sal. Address P S 92, Tribune.

MEN — FOR NEW CUSTOMER CONTACTS with old estab. furn. house; steady work; comm.-bonus. 834 W. 63d or 3320 Lincoln.

CREW MGR.—NO HAS BEEN; GD. SALARY and overwrite. Address S J 396, Tribune.

LOCATION MEN—EXP., PLACE VENDING mach. Comm. Address S J 84, Tribune.

SALESMEN—USED CAR; COMM. FLOOR time. Mahoney Motor Sales, 6135 N. West'n.

PROOF PASSER—A1. BABY PORTRAITS. Comm. Ruthbrod Studio, 1316 Jackson.

CHRISTIAN MAN—RELIG. ED. WK. GUAR. income. Comm. Address S N 371, Tribune.

YNG. MEN—WORK IN ORDER DEPT., SALary-bonus. Furn. 1101 Belmont. 9-11.

Agents.

RAWLEIGH ROUTE NOW OPEN — REAL opportunity for man who wants permanent, profitable work. Sales way up this year. Start promptly. Write Rawleigh's, Dept. ILD-128-K, Freeport, Ill.

MAN—FOR COFFEE ROUTE; UP TO $30 first week; car given as bonus. MILLS, 7119 Monmouth, Cincinnati, O.

TEA AND COFFE MEN—SELLING HOUSE to house, carry True Fruit Food Prods. High commission. 350 West Chicago.

COLORED MEN—$3 A DAY TO PRODUCers. Room 301, 417 E. 47th-street.

Miscellaneous.

LAUNDRY DRIVER—EXPD.; CAPABLE OF building route; Polish or Bohemian speaking preferred. State age and experience. Salary and comm. Address S K 579, Tribune.

KENNEL MAN—EXPERIENCED WITH DOGS Salary, room and board. No drinkers. FRANKLIN KENNELS, 9120 N. Waukegan.

YOUNG MAN WANTED—WITH CAR TO drive salesman on the road. Very good opportunity. Ran. 7516, between 7-9.

YOUNG MAN—EXPD. OFFICE, SELLING, shipping. Steno.-typist, knowl. bkkpg., traffic, exc. corresp., alert. Rock. 6732.

LICENSED HAND ORGAN GRINDER WITH monkey to work on street for a week. Phone Berkshire 7500 between 9 and 5.

YOUNG MAN—LEARN ADV. BUS. MOD. salary start. Address S S 591, Tribune.

BRUSH MAN—EXPD. IN RUG CLEANING. 915 E. 75th-street.

Miscellaneous.

GOOD HUMOR
IF YOU CAN QUALIFY.

The GOOD HUMOR Corp. will give the exclusive right to sell its famous ice cream in an established territory, furnish all necessary equipment without cost, pay a liberal commission and practically all operating expenses. Applicants for sales cars must be over 21, for tricycles over 18, and be able to furnish at least 3 good references. Apply 9 a. m. to 12 noon today.
1451 IRVING PARK-RD.
4455 Fullerton-av. 601 E. 61st-st.
2736 Armitage-av. 1125 W. Lake-st.

. . . . EXPANSION . . . . Will add a few men who qualify to our sales service organization. Must have '35 or later licensed car. Men under 26 not considered. Start at once. Apply 9-12. The Hoover Co., 845 Chicago-av., Evanston.

If you have not found the kind of position you are looking for, read the Salesmen Wanted ads. Earnings of salesmen are unlimited and many concerns are looking for inexperienced people whom they can train.

Employment Agencies.

LINOTYPE OPERATOR, STDY., WEST.$30
VARNISH FEEDER, STEADY.....60c-65c
VERTICAL HELPER, 2 YRS.' EXP......40c
VERTICAL HELPER, 6 MO. EXP.......30c
CUTTER-BAUM FOLDER OPER..........$28
4 Freight Checkers, $20 Up.
TIME STUDY—WILLING TO LV. TOWN. 1 heavy metal, exp., several lite shop exp.
BOYS—LITE FACTORY WORK.......$13.20
VENETIAN BLIND help, several jobs open.
COHEN AUTOMATIC screw machine...$1 up
Punch Press .....50c | Hosp. decorator.$50m.
CAKE BAKER AND DECORATOR......$30
10 PAINTERS—PAPERHANGERS.
COUPLE, JANITOR AND HTL. MGR...$175
Hseman, W. W...$50 | HOTEL CLK, yg. $65
YG. VERTICAL PRESSMAN...............$20
BOY, STOCK RM., S. W. SIDE...........$13
GARAGE—GAS STA. JOBS.
A1 AUTO MECHANIC, ALL CARS.....65c
Auto Greaser ....$18 | Gas station ...$15+
Auto Painter ....$30 | Sander rubber ...$18
4 COL. SIMONIZERS.......................$18
All Trades—Garage Owner's,
111 WEST JACKSON. 2D FLOOR.

3 Salesmen, Estab. Routes
Age 24-34, car, marr., interview today a.m.
SALESMAN, 25-30, car, marr., N.....$110
JR. SALES, 22-26, car..........Start $65
Compositor-Foreman, $50.
CLEVELAND FOLDER OPER., at once...$25
SHIPPING Clerk, printing exp. pref.....$25
JANITOR, 40-55, print shop..........$20-$25
LINOTYPE oper., job shop exp., yng. Open
PRESSMAN, Harris S-1, steady $35
PAINT Sprayer, furniture 55c
VENETIAN blind factory help ......$15-$20
2 STOCK BOYS, clean cut...................$12
WINDOW shade help, expd............Open
Lathe hand .....40c | Auto parts packer$20
3 spot welders..Open | Carpenter 50c
Furnit. repair..$18 up | Bellboy .....$35 tips
Hotel clerk ..$50 rm. | Bus boy.....$12, mls.
Bar boy, north...$10 | Dishwasher $12
CADILLAC, 14 E. JACKSON.

8 INDUSTRIAL ENGINEERS
Textile, Meat Packing, Heavy Stampings, Mach. shop or Welding exp. Col. Degree. Age 30-45. Immed. Open. Salary $225-$400.
MECH. DESIGNER—Light mechanism..$225
B. S. Auto Screw, | Fry Cook $20
Setup ....$1 | 2 Carpenters $25
Cabinet Maker ...65c | Auto Mechs..$18-$30
Painters-P. H.......$1 | Metal Spinner 65c
Yng. Mach...........75c | Car Wash & G...$15
Furn. Repair ....$16 | Waiter $18
Htl. Painter ....$100 | Dishwasher $14
MR. BARRETT FOR HTL. & REST. JOBS.
WABASH, 202 S. STATE.

TIME STUDY SHEET METAL MFG..$225
DRAFTSMEN, M. E., R. R. equipmt.$125
SALES ENGR., promotion mfg.............$300
MECH. Engineer, designer $275
SALESMEN, college grads. $200
SHIPPING Clerk, do janitor work........$20
Painters and paper hangers, several.75c-$1.25
Polisher buffer ..50c | Auto. mechs. 65c
Grill man ....$18 | Counter man $18
Fountain boys ....$15 | Painters' helpers..$18
COUPLE, wht., cook, chauffeur.........$80 r.b.
TRIANGLE, 25 E. JACKSON.

ACETYLENE WELDER 60c
Install Auto. Glass.........................60c-65c
GAS ATTENDANT, mgr.; 30-45..........$25+
A-1 GREASER-Mech. Helper..........$20-$22
MECHANIC; good on Fords......% $25-$30
2 MECHANICS, motor work..........$22-$30
3 AUTO MECHANICS; all cars.......$25-$30
10 BODY BUILDERS, metal-wood........65c
Boy, some exp. polish. cars..........$12-$15
COL. PORTER, Simonizer; 6 days.......$15
GENERAL AUTOMOTIVE,
37 W. JACKSON. ROOM 49.

SALESMEN, $225
2 immediate openings; age 28-35, A-1 dealer merchandisers.
DAIRY EQUIPMENT COST MAN.......$150
ADV. COPYWRITER, 28-32, dealer. exp.$300
TYPIST BILLER—Phone order clerk....$100
MILL WORK DETAILER—BILLER.......$35
ELECTL. CONTRACTING ESTIMATOR..$40
Glader Corp., 110 S. Dearborn

SALES—MILL WORK ESTIMATOR......$200
Ind. Engr.—Time study, plate-sheet.....$200
Sales Correspondent—Elect. equipment..$140
BOYS, ambitious learn trade..............$10
CABINET Maker; drive truck; steady...$25
Tool-Die Mfg........60c | Sheet Metal L O..75c
Auto Mechs. ......$30 | Upholsterers ....Top
Nite Clerk ....$60, R. | Col. Cook $15
MAJESTIC, 25 E. JACKSON.

SALES CORRUGATED CARTONS.......$175
Mill work estimator sales., exp.......$200
Flour sales., jobbers, Wisc., sal. & exp.
Steno., knowledge legal terms..........$125
Linotype oprs., white & col..........75c up
Auto upholsterer. | Painter, hotel, open.
Die caster, horiz. and hydraulic experience.
Soda men, city and suburb..........$22.50
S-H-A-Y, 30 W. WASHINGTON.

6 RADIO DESIGNERS
AND DRAFTSMEN..................$165-300
MILLWORK ESTIMATOR-DETAILER..$200
DESIGNERS, small and lge. Centrifugal and duplex type Reciprocating Pumps.
SALES CORRES., Tech. background..open.
BUSINESS MEN'S CL. HSE., 209 S. State.

MACHINIST AND LATHE HAND.........80C
YG. SHEET METAL MAN..................50c
Sheet Metal Man, able to weld............60c
Young Die Maker. | Tool, Jig, Fixture.75c
PAINTERS, UNION AND NONUNION.
Wall Washer......$75 | Houseman, hotel..$70
Monarch, 166 W. Washington

UNION, NON-UN. PAINTER, PAPER HGRS.
Hotel clerks..$65-75 | Houseman $65
Bell boy........$35tps. | Col. painter........$60
Auto glazer........$30 | Gas attend.........$18
Grill, yng............$20 | Fountain $12
Dishwasher ....$12 | Col. drug porter..$12
NO. SIDE CONSOLIDATED, 1001 Leland.

PRODUCTION ENGINEERS,
30-40 YRS., MECHAN. ENGRS. GRADS.
A. J. McCOY & ASSOC., INC.,
SUITE 1130. 140 S. DEARBORN.

FOUNDRY COSTS CLERK..................$110
Corrugated box slitters or slotters.......50c
Hotel paint., stdy., $80-100; Filip. boy.$10,m.
Chef-cook, 1 man job, small place....$90
Col. porter, opr., baseball score bd.$10, mls.
PROGRESSIVE, R. 1124, 202 S. STATE.

SPRAYERS, SYNTHETIC.
Sheet Metal. | Platers' helpers
Turrett 3-4 | Int. ext. grinders
Bake. mld. mkr. | Gorton engr. bake.
CERTIFIED, 30 N. WELLS-STREET.

FREIGHT RATE CLERK, BILLER....$100
Auto. mechs....$30 | Shop boy 45c
Auto. sanders...$18 | Counter man.......$18
Salad man ....$18 | Fountain drug......$25
BUSCH AGENCY, 184 W. WASHINGTON.

. BUYER; LINENS, DOMESTICS..$4,500
SALES MGR., small fact., Clo. exp. ..Open
SECRETARY, yg., good appearance ..$1,200
SELECTIVE PLACEMENT COUNSEL.
MERCHANDISE MART. ROOM 227.

COST ACCT., ENGINEER OR CHEM..$250
ESTIMATOR and DETAILER, millwk.$200
WET WIRE MFG. Supt. ....$250-$300
ASST. SALES MGR., bldg. mat. $6,000
HARRISON PERSONNEL, 20 W. Jackson.

— — — EXPD. KITCHEN HELP — — —
Hseman, walls.$75-65 Painters, steady.$90
4 union painters, paper hangers.
Modern, 879 N. State.

CBT. MAKERS. | CARPENTER.
THOMPSON PRESS. | BRAKE MECHANIC.
MILLWRIGHTS. | SOLDERERS.
LOOP AGENCY, 36 S. STATE, ROOM 1310.

CASUALTY INSURANCE.
District salesman. Hi grade. $2,400 start.
OCCUPATIONAL, 310 S. MICHIGAN.

MILLING MACH. 80C | BAND SAW 50C
Boring mill ....90c | Pwr. Sew. Mch. Rpr. 60c
LA SALLE AGENCY, 306 W. MADISON-ST.

COLLEGE GRADS.—SALES PERSON..OP.
4 LNG. MEN, TR. FOR SALES, 19-23..$65
CONCOLIDATED, 11TH FL., 209 S. STATE.

GORDON FEEDER. AUTO. MECH.
Rip Sawyer. Drum Sander.
ROYAL, 184 W. WASH. 2D.

TIME STUDY ENGRS., 32-45, HEAVY sheet metal mach., shop exper.......Open
UNIVERSAL PERSONNEL, 28 E. JACKSON.

ACCOUNTANT COST $175
H. S. GRAD., SHIP. RECEIVING.......$70
S. SIDE CONSOLIDATED, 1105 E 63D-ST.

BANK CLERKS, RECENT EXP....$100-$150
FINANCIAL PERSONNEL, 111 W. Jackson.

AUTO MECHANIC, ALL CARS 75C
AVAILABLE AUTO, 343 S. Dearborn, R. 204.

PAINTERS. | CARPENTERS.
GREAT NORTHERN, 601 W. MADISON.

Employment Service.

SALARIED POSITIONS—SEE OUR AD THIS column Sun., Wed. R. W. BIXBY, INC.

TRADE SCHOOLS—MEN.

— BE A FREIGHT TRAFFIC MANAGER — COLLEGE OF ADVANCED TRAFFIC 330 S. Wells, Dept. C70. Harrison 8649.

WILL TRAIN RELIABLE MEN TO SERVice elec. refrigeration, air conditioning; spare time. Write Utilities Eng. Inst., 404 N. Wells.

— — — — W-E-L-D-I-N-G — — — — PAY AFTER GRADUATION. Trial Lesson Free. GREER, 2024 S. Wabash.

— U. S.—STATE JOBS—EVE. CLASSES — Many exams. open. Get copy "The Truth." Western Coaching, 37 W. Van Buren. Wab. 6522.

— LEARN WELDING—FREE BOOKLET — International Ins., 741 W. 70th. Vin. 6751.

. . . . LEARN . . . .
TOOL & DIE MAKING
MACHINIST TRADE
AUTOMATIC SCREW MACHINES.
Train at Allied Shops. Days or Eves.
Most Complete Training Shops in America.
FREE EMPLOYMENT SERVICE.
Visit shops, phone, or write for Free book.
ALLIED SCREW MACHINE CO., INC.,
609 W. Lake-street, Dept. T Hay. 1136.

—ANY MAN CAN LEARN BARBERING—
at the MOLER COLLEGE.
Can learn by actual experience, careful instruction and demonstrations. Start right now and graduate in October. Jobs waiting. Call, phone, or write for information.
177 N. State-st. CEN. 6393.
OPEN DAYS AND EVERY EVENING.

U. S. JOBS.
Former U. S. examiner will help prepare for postal, guard, inspectors, other exams. Write Patterson Dept. C or call at once. 77 W. Washington. R. 510. Fra. 9784.

— — PREPARE FOR STEADY WORK — — New methods and up-to-date training. Demand for freight rate and traffic experts; attend day or nite. Call or write. FREIGHT TRAFFIC INSTITUTE. 176 W. Adams-st., Dept. T-87. State 2330.

— GUARANTEE YOURSELF A JOB — LEARN TOOL AND DIE MAKING. Visit Our Shops or Write Today. NATIONAL SCHOOL OF MECHANICAL TRADES 630 W. Lake-st. Monroe 2346.

WE GRADUATE EXPERTS—
Body and Fender—Auto—Diesel.
Machine Shop—Tool and Die.
Refrigeration—Air conditioning.
Est. 36 Years. GREER, 2024 S. Wabash.

JOB FOR EVERY GRADUATE—LEARN auto mech., body, fender, prac. shop work. Phone, call or write. Day or evening. FEDERAL AUTO ENG., 2040 Washington.

Drafting, Air Conditioning.
Day or eve. For inf. write, call or phone CHICAGO TECH., R. 25M, 118 E. 26th-st.

— VISIT MODERN SHOP-LABORATORY — Thermo Air Conditioning Institute. 127 W. Hubbard-street.

LEARN WATCHMAKING. CATALOG FREE. CHICAGO SCHOOL, 155 N. CLARK-ST.

HELP WANTED—WOMEN.

Stores and Offices.

BOOKKEEPER — AUTO EXP., GENERAL Motors system. No. side. State age, exp., sal. expected. Address S T 374, Tribune.

CURTAIN AND DRAPERY SALESLADY — Expd., for south side and west side. For interview call Kedzie 7080. METROPOLITAN DRAPERY CO.

FUR COAT SALESLADY — FULL CHG. dept. Capable running fur machine, expd. on alterations; 100 miles from Chicago. Guaranteed salary-bonus. ADDRESS S M 60, TRIBUNE.

GIRL—FOR POULTRY STORE; EXP. DRESS pltry. nec. 705 Washington, Evanston.

OFFICE GIRL — EXPD. IN CASHIERING, filing, phoning, typing, etc. Must be effic. at detail. Age 25-40 preferred. Address S K 578, Tribune.

SALESLADY—WOMEN'S READY-TO-WEAR. Under 35, exp. Discriminating clientele and hi. cl. mdse. in spec. shop. Details, past experience, etc. Address S T 414, Tribune.

STENO.-ASST. BOOKKEEPER—SHORT HRS. Reply own handwriting. State qualifications, references. Address S T 403, Tribune.

STENOGRAPHER—EXP.; SALES MINDED; 25-30; collection experience helpful. Write fully. Address S K 577, Tribune.

STENOGRAPHER—A-1 GIRL; MUST HAVE switchboard experience. No others need apply. Address S T 428, Tribune.

TYPIST AND ASSISTANT BOOKKEEPER—Auto. exp. State age and salary. Address S S 590, Tribune.

Professions and Trades.

BEAUTY OPERATOR—EXCLUSIVE EVANSton shop. A1, all around. Steady position. Pleasant working cond. Replies confidential. Address S N 397, Tribune.

BEAUTY OPERATOR—ALL AROUND EXpert. 609 Barry. Graceland 9363.

BEAUTY OPR.—EXP., ALL AROUND, McWade, 72 S. La Grange-rd., La Grange.

BEAUTY OPERATOR—ALL AROUND; SALary and commission. 6330 S. Halsted.

BEAUTY OPERATOR—ALL AROUND. MUST have 3 yrs.' exp. 3600 Irving Park-blvd.

FANCY STITCHERS AND MACHINE FOLDers; experienced on women's shoes. Metropolitan Shoemakers, Inc., 2307 Archer-av.

MILLINERY COPYIST—UNDER 35, EXP. in specialty shop, cap. handling discriminating clientele. Give details, past experience, etc. Address S T 404, Tribune.

MILLINERY COPYIST AND TRIMMER—Expd.; steady. 15 E. Washington, Rm. 408.

INTERIOR DECORATOR — LOOP STORE; give full information, age, experience. Address S T 71, Tribune.

OPERATORS.

All around on coats, with experience on men's cotton and rayon summer clothing. 836 Roosevelt-rd., 2d floor.

OPERATORS — EXP. ON WHITE DUCK trousers and uniforms. Famous White Duck Clothing, 3017 W. Carroll-av.

OPERATORS—TWO; NEEDLE STRIPPING machine on brassieres; experienced only. Philipp S. Bloom Co., 529 S. Franklin.

OPERATORS—FULLY EXPD. FRONT MAKers on house dresses. 1744 N. Damen-av.

— — — SLIP COVER OPERATORS — — — HERST, 2904 W. Roosevelt-road.

SAMPLE OPERATOR — EXPD. ON SILK blouses; steady work; good pay. Apply. Room 612, 333 S. Market.

SEWING MACHINE OPERATOR—EXP. ON children's overalls, and playsuits. Ill. Garment Manufacturing Co., 1219 Van Buren-st.

SINGLE NEEDLE OPERATORS — EXPERIenced; steady employment; 3d floor, 1100 North-blvd., Oak Park.

SLIP-COVER SEWERS — EXPERIENCED only. Steady work. 338 W. 63d-street.

TURBAN MAKERS—AT ONCE; GOOD PAY; steady work. Uptown Millinery Co., 4721 Broadway. Ravenswood 1472.

WOOD-FIBER FLOWER MAKERS—EXPD.; factory. La France, 314 S. Franklin.

Clubs, Hotels, and Restaurants.

COOK—FOR EXCLUSIVE DINING ROOM—Must have excellent references. 8 hour day; 6 day week. Apply Service Entrance, Homestead Hotel, 10-11 or 2-4. 1625 Hinman-av., Evanston, Ill.

FOUNTAIN GIRL—EXPERIENCED. CALL after 3 p. m. at 3310 Foster-avenue.

FOUNT. GIRLS—MUST BE EXP., NEAT, attract. Good sal. 1576 Milwaukee.

WAITRESS—CAPABLE OF SERVING TAble d'hote dinners; slender. Greene's, 94th and Ashland.

WAITRESS—EXPERIENCED, NEAT, WILLing worker; steady. Board and room. Apply P. M. 4826 Winthrop-avenue.

WAITRESSES—ONLY THORO EXP. NEED apply; night work. Apply 2-5 p. m. at Ricketts, 2727 N. Clark-street.

— — — — WAITRESS WANTED — — — — 1000 W. TAYLOR-ST.

WOMAN—WHITE, GEN. CLEANING AND scrubbing in restaurant kitchen. No Sundays. Apply 9:30 a. m., Carders Restaurant, 118 N. Dearborn.

Household Help.

COUPLES — FOR ADVERTISMENTS FOR couples see separate subheadings "Couples" immediately following this subclassification.

ELDERLY LADY — HELP WITH HOUSEwork on farm; $15 mo., room, brd., furnished, nice home. Apply 5708 S. Maplewd.

GEN. HSWK.—WH., 18-40 YRS., EXPD.; NO laun., no cookg.; child, 3 adults; own rm., radio; $8; refs. Ph. Briargate 9389.

GEN. HSWK.—WHT. SUN. AND EVES. off. Stay or go. Call after 5. Avenue 3888.

GEN. HSWK., LAUND., ASSIST BABY—$8. Refs.; doctor's res.; stay. Lake View 0447.

GEN. HSWK.—WHT.; EXP. CHILD'N; PL. cook; own rm.-bath; stay. $10. Bit. 4528.

GEN. HSWK.—CARE 1 CHILD; EXP.; OWN r. $7. Katz, 6248 N. Washtenaw. Hol. 7579

GEN. HSWK.—EXP., WH., 20-40, 1 CHILD. Stay. Ref. 5340 Kenmore, 3W. Ard. 0025.

GEN. HSWK.—WHITE, 20-35, ASSIST 2 child.; ckg.; gd. hm.; stay. $8-$10. Lon. 5404

GEN. HSWK.—WH., 25-35; PLAIN COOK; no hvy. laun.; own rm., $8-$10. Rep. 0654.

GIRL—EXP. HSWK. ASSIST CHILD. NO cking., ldry. Dr.'s apt. Stay. $5. Aus. 0570

GIRL—HSWK.; WH., 20-35; LIKE CHILD. Stay; refs. South Shore 3556.

GIRL—25-40, HSWK. SM. FAM. STAY nights. Reliable ref. Crawford 7025.

GIRL — WHT., FOR HSEWORK. STAY nights; sal. $8 wk. 5300 S. Greenwood, 2d.

GIRL—WHITE, EXPER., ASSIST WITH baby; light hswk.; good home. Roc. 1316.

GIRL—WHITE; CKG.; EXP. WITH CHILD; no heavy l'ry. $12. Stay. Rog. Pk. 8078.

GIRL—EXP. LT. HSWK., EXC. HOME, PAY; no ckg.; must like child. 3846 Congress

GIRL—WH.; GEN. HSWK.; OWN R.; NO ckg.; 2 child.; gd. sal. Bri. 8727. 1738 Wallen

HSKPR.—40-50, IN NEED OF GOOD HOME, sm. wages, 2 boys, 4-7; full charge. 3103 N. California, 2d, after 5:30 p. m.

MAID—GENERAL; WHITE; REFERENCES required; must like children; own room and bath; $7. Phone Village 5135.

WOMAN—COMPETENT GEN. HSWK., COOKing. Summer in Wisc. $10 wk., room and board. Call Superior 1641.

WOMAN—WHITE, GEN. HSWK. 5 ROOM bungalow; no heavy laun.; stay; 2 adults, 1 infant; $8. 1411 Maple-av. Wilmette 1473.

WOMAN—WHITE, 25-40, HSWK., CHILDN. Stay. Pleasant home. $10. Ced. 2901.

THE TRIBUNE OFFERS SPECIAL LOW rates to persons advertising for positions. For further information stop at the Want Ad Office, Madison and Dearborn streets, or in the lobby of Tribune Tower.

Couples.

COUPLE—SWEDISH, 30, 34; THOROUGHLY exp. chauf., butler, waitress, chambermaid. ADDRESS P 222, TRIBUNE.

MARRIED COUPLE—CATHOLIC, JANITOR and maid. [illegible] Address S F 206, Tribune.

COUPLE—COLORED; 7 RMS.; GENERAL housework; drive. [illegible] Lakeview [illegible]

(Continued on following page.)

HELP WANTED—WOMEN.
(Continued from preceding page.)

LADIES OVER 30.

MOLENE, BANKERS BLDG.

Coil Winders at once, $16.

Today and Tomorrow Only.

CADILLAC, 14 E. JACKSON.

EDIPHONE OPER., $60.

Glader Corp., 1105 Dearborn

All Trades, 111 West Jackson

WABASH, 202 S. STATE.

P. B. X.-STENO., $100.

TRIANGLE, 29 E. JACKSON.

TRADE SCHOOLS—WOMEN.

MODELS IN DEMAND.

EARN WHILE LEARNING.

TRADE SCHOOLS—WOMEN.

at the MOLER COLLEGE

177 N. State-st. CEN. 3898.
DAY AND EVERY EVENING CLASSES.

ATTRACTIVE GIRLS.

VERA JANE STUDIO,

Century Business College.

DRESSMAKING—MILLINERY SCHOOLS.

HOUSEHOLD APPLIANCES.

Electric Refrigerators.

REFRIGERATORS, $35.

Stoves.

Vacuum Cleaners.

Washing Machines.

MERRIMAC 9900.

New Mod.Ther in Crates, $89

TRAVEL.

Buses.

FRANKLIN 0900.

Automobiles.

DRIVE TO CALIFORNIA.

JEWELRY, DIAMONDS, OLD GOLD, ETC.

CASH FOR OLD GOLD,

Chicago Gold Smelting Co.

COAL AND WOOD.

CLOTHING, FURS, ETC.

AVIATION.

TO RENT—ROOMS—CENTRAL.

LAWSON Y. M. C. A.

$6 WEEK—NO HIGHER.

Hotel Rooms.

RALEIGH HOTEL,

Midland Hotel, 172 W. Adams

TO RENT—ROOMS—SOUTH.

LIVE AT THE "Y"

Hotel Rooms.

Friendly Atmosphere

MAYFLOWER HOTEL
6125 KENWOOD-AVENUE.

STATELY HOTEL
6150 GREENWOOD-AVENUE.

LAKERIDGE HOTEL
4665 LAKE PARK-AVENUE.

TO RENT—ROOMS—NORTH.

Lincoln-Belmont Y. M. C. A.

$3.50 UP WKLY, DLY. $1.50

Hotel Rooms.

HOTEL CLAYTON

BUENA OAKS HOTEL,

TO RENT—ROOMS—NORTHWEST.

IRVING PARK Y. M. C. A.

TO RENT—ROOMS—WEST.

SEARS-ROEBUCK Y. M. C. A.

TO RENT—HOUSEKEEPING ROOMS.

South Side.

TO RENT—HOUSEKEEPING ROOMS.

South Side.

North Side.

West Side.

BOARD AND LODGING.

South Side.

North Side.

West Side.

Convalescent Homes.

Children.

HOTELS AND APARTMENT HOTELS.

The Commonwealth

Montrose Beach Hotel
1-2-3 RM. APTS., $35.00 UP.

MARK TWAIN HOTEL,

NORTH PARK HOTEL

QUIET—DISTINCTIVE

$5 WEEK UP, DAILY $1.50.

Lincoln Pk. Arms Hotel

CASS HOTEL

MILNER HOTEL

$5 WEEKLY UP $5.

HOTEL PERSHING

LAKELAND APT. HOTEL

CEDAR HOTEL

NEW MICHIGAN HOTEL.

Edgecomb Hotel (4100 N.)

$3.50 Week Up, Daily $1.50.

HOTELS AND APARTMENT HOTELS.

SENECA HOTEL

IMMACULATE

BELAIR HOTEL

Ideal 1 Rm. Apt.—Only $45.

THE PARKWAY
2100 LINCOLN PARK WEST.

Marquette Apartments,

WELLINGTON ARMS
2570 SHERIDAN-ROAD.

APARTMENTS AND ROOMS TO SHARE.

TO RENT—HOUSES.

South Side.

Southwest Side.

Northwest Side.

West Side.

Suburban—South.

Suburban—Northwest.

Suburban—West.

BUNGALOW FOR RENT.

NORTH OAK PARK HOME.

TO RENT—FURNISHED HOUSES.

WANTED—TO RENT—HOUSES.

TO RENT—RESORT PROPERTIES.

Indiana.

Wisconsin.

TO RENT—APARTMENTS—GENERAL.

REASONABLE RENTALS

SOUTH.

NORTH.

NORTHWEST.

GEORGE DARMSTADT

TO RENT—APARTMENTS—SOUTH.

General List.

3 ROOMS.

5 ROOMS.

4 ROOMS.

Johnson & Turnquist, Inc.

Country Shore Apts.
2-3-4-5 RMS., $37.50-$85.

Choice May 1st Selections.

5138 S. WOOD-ST.

1-2-3-4½ Rm. Apts. $35 Up.

1150 W. 79TH-ST.

4 LARGE ROOMS, $42.50.

3-4-5 ROOMS, $35 UP.

1, 2, 3, 3½ rooms.

TO RENT—APARTMENTS—SOUTH.

1, 2, 3, 3½ Rooms.

1356 EAST 59TH-ST.

2½ AND 3½ ROOMS.

1½ TO 3½ RMS., $37.50 UP.

TUDOR GABLES

6808 DORCHESTER-AV.

6801-15 MICHIGAN-AV.

1½ to 3½ Rms., $37.50 UP.

1½-2½-3 RMS., $37.50-$65.

819 EAST 78TH-ST.

4559 LAKE PARK-AV.

See These 2-2½ Room Apts.

CHOICE 2½-3½ RM. APTS.

6930 RIDGELAND-AV.

324 W. MARQUETTE-RD.

3½ ROOMS, SOUTH SHORE.

7927 MARQUETTE-AV.

1 RM. KITCHENETTE, $30.

8010 MARYLAND-AV.

3 ROOMS, $42.50.

4, 5, 6, 7 Rooms and Larger.

4-5 ROOMS.

4 ROOMS, $45.

7814 PHILLIPS-AV.

7730 EAST END-AV.

1815 E. 85TH-PL.

5 Rooms, 1st Floor, $52.50.

8314 INGLESIDE-AV.

TO RENT—APARTMENTS—SOUTH.

4, 5, 6, 7 Rooms and Larger.

RUSKIN HALL
5719 KENWOOD-AV.

See These Mod. Apts. Today.

6 ROOMS, 2 BATHS, $75.

FLOYD G. DANA & CO.,

TUDOR GABLES

4 ROOMS.

4-5 Rooms—Very Superior.

TUDOR GABLES

7840 PHILLIPS.

S. W. Cor. Kimbark-Marq'tte

Choice 4-5 Rooms, $50-$55.

4-5 ROOMS DE LUXE.

CHOICE 4 ROOM APTS.

6 ROOMS.

4 ROOMS, $42.50

CHOICE 4 ROOM APTS.

THE CLOISTERS,

5 ROOMS WITH 2 BATHS.

5 ROOMS, $50.

7136 BENNETT-AVENUE

4 Lge., Mod. Rms., $45-47.50

8114 INGLESIDE.

6929 CHANDON-AV.

5700 KIMBARK.

1417 E. 60TH-ST.

CHOICE 5 ROOMS.

7024 CLYDE-AV.

6119 DREXEL.

76 E. 72D-ST.

4480 DREXEL-BLVD.

TO RENT—APARTMENTS—SOUTHWEST.

General List.

3-3½-4 RMS., $37.50-$42.50

TO RENT—APARTMENTS—SOUTHWEST.

1, 2, 3, 3½ Rooms.

4, 5, 6, 7 Rooms and Larger.

TO RENT—APARTMENTS—NORTH.

General List.

TO RENT—APARTMENTS—NORTH.

General List.

1400 LAKE SHORE-DRIVE.

Elmer A. Claar & Co., Agents.
WHITEHALL 4180.

NEW BUILDING

REAL VALUES

DUPLEX PENTHOUSE

2000 LINCOLN PARK WEST.

Peter F. Reynolds, Lin. 8869.

4831 N. PAULINA.

1900 PRATT-BLVD.

AT BELMONT HARBOR.

839-41 DAKIN-ST.

825 CORNELIA-AV.

635-40 WAVELAND-AV.

1700-08 JUNEWAY-TERR.

3½-4 ROOMS.

6800 KENMORE.

3-4 ROOMS, $38.50-$44.

1431 GARMEN-AV.

3½ and 4 Rooms, $42.50-$48.

829 SURF-STREET.

734 WRIGHTWOOD.

3-4 ROOMS, $32.50-$40.

1, 2, 3, 3½ rooms.

931-37 SUNNYSIDE-AV.

1400 LAKE SHORE-DRIVE.

2754-64 HAMPDEN-CT.

1893 Berteau (Cor. Ashland).

TO RENT—APARTMENTS—NORTH.

(Continued from preceding page.)

1, 2, 3, 3½ Rooms.

STUDIO APTS.
NEAR NORTH SIDE.
Wood burning fireplaces, high ceilings, modern kitchens and baths.

747 N. WABASH-AV.
1 and 2 room duplex and simplex studios; overlooking landscaped garden in elevator building. Rentals from $52.50 to $92.50 including gas, light and refrigeration. Resident agent. Superior 3471.

200 E. SUPERIOR-ST.
1½ and 2½ room apts. in newly remodeled modern building. All spacious rooms. $65-$85. Caretaker at 154 E. Superior-st. or our office.

COOK & JACKSON, INC.,
161 E. ERIE-ST. DELAWARE 7755.
Sunday or evenings call Del. 8734.

NEW BUILDING.
BISQUE WALLS. WHITE WOODWORK.
1½-2-2½-3-3½
LATEST MODERN EQUIPMENT.
5040 KENMORE
UNFURNISHED.
8 STORY FIREPROOF.
All 3½, 3 and 3½ rooms and bedroom apts. PARQUET FLOORS. NEEDLE SHOWERS. BUS AND L EXPRESS TO LOOP.
RENTALS, $45 AND UP.
AGENT ON PREMISES. LONG. 1582.
Open Evenings and Sunday.

2½, $33; 3½, $45.
Free gas, refrig.; 1 blk. bus, 3 blks. Wilson L. 4501 Malden-st. Edg. 8409.

2½-3½ Rms., $31.50 Up.
1 blk. Addison bus, 2 blks. Southport L; inador bed. 3450 Janssen, cor. Cornelia.

2½-3½, $32.50 Up.
Nr. surf. and L; inador beds, free refrig. 4350 Bell, cor. Montrose. Pal. 3279.

3½, $36.50 UP, FREE GAS
Inador; 3 blks. Howard L and Sheridan bus. Immed. poss. 7720 Haskins. Kil. 6477.

Overlooking Park and Drive.
3½ RM. APT. [4 RM. EFFICIENCY.]
Ample closet space. Moderate rental.
3520 Lake Shore-Drive.

1301 ARGYLE-ST.
2 and 3½ rooms, newly decorated tile bath with showers. Frigidaire, free gas. Agent on premises. Reasonable rental.

Sherburne Beach Apts.
6259 SHERIDAN-ROAD.
Living room, bedrm., dinette, kitchenette. Private beach. Restricted. Sheldrake 3700

1346 ARGYLE.
2½-3 rooms; well laid out apts.; comp. decorated; new stove, lino., refrigeration, at transp. Free gas and light. $37.50 to $42.50.

2½-3½ ROOMS.
652 Oakdale. Beaut. dec. apts.; new ranges, refrig., lino.; inador; sanded floors; quiet loc.; near all trans., shops. $35.00 to $45.

947-57 CORNELIA.
2½-3-3½ bedrm. apts.
All white woodwork; table top stoves, elec. refrig.; $32.50-$40. See agent on premises.

2201-09 EASTWOOD.
2-3 R. APTS., $35-$40; inador beds. Electric refrigeration. Near shop. district. See resident manager on premises.

1084 THORNDALE.
2½ and 3½ room apts.; block to lake. All modern; free gas; $37.50 up.

3948 BELL-AV.
3 rms.; refg., inador; redec.; 1 apt. avail now. $37.50. Inq. jan. or Fra. 0353.

1100 ROSCOE-STREET.
3½ rooms, $40. Beautiful, modern building. Free gas; rollaway beds. 1 blk. L cars.

4, 5, 6, 7 Rooms and Larger.

4 ROOM APARTMENTS,
$45 AND $50 MONTH.
Large, light, modern. Painted walls and woodwork. New stove and inador bed. 4518 N. Ashland. Ravenswood 5343.

6 ROOMS, 2 BATHS.
Living room, 19'x26'; canvas walls, new table top stove; new refrigeration; large closets; side drive; heated garage. Decorate to suit. 2150 Arthur-av. Irving 8318.

3507-13 N. RACINE.
Exceptional value at these moderate rentals. Large rooms, inadors. Close to excellent transportation, shopping and schools.
SEE MANAGER ON PREMISES.

Sublease Attrac. 5 Rms., $50.
1931 Winona. Spacious, well planned apt. in modern bldg. Refrig. Excel. transp. 4 rooms, $45. Inador. Can be used as 2 bedrm. apt. Inquire prem. or Central 9540.

2100-10 MONTROSE-AV.
5 rooms, $47.50.
Near all trans. Gentiles. Janitor on premises.
THE KNIGHT TRUST. LONG. 4981.

CHOICE 6 ROOMS.
2708 Greenleaf-av., near Indian Boundary Park; tile bath, shower; will dec. Reas. Keys on premises. Cent. 4824.

2 BLOCKS TO LAKE.
1323 Pratt-blvd.—6 except. rooms; double plumbing; shower; bus and L transportation. Bargain at $72.50. Cent. 4824.

3122 SHERIDAN-ROAD.
7 and 8 room apts. Large, light and airy, at remarkably low prices.
WILLOUGHBY & CO. CENTRAL 5050.

6447 N. SEELEY-AV.
5 large, airy rms., elec. refrig., new table top range, shower, nr. schls., shops, trans., golf course. Exceptional bargain.

1008 LELAND-AV.
4-5 large light rms., newly decor., refrig. Janitor on premises. Ravens. 2131.

5 ROOMS—TILE BATH.
Encl. sleeping pch. Modern throughout. Gd. loc. on Kenmore-av. Exc. tran. Gra. 1652.

EXTREMELY DESIRABLE DEVON-WESTERN section 4-5 rm. apt. Rentals very reasonable. Apts. modern. New table top stoves. Call Hol. 2752 or Bri. 7480.

5 ROOMS, $47.50 TO $50.
1955 Winnemac-av. 2 blks. S. of Foster.
BEST VALUE ON NORTH SIDE.

4843-59 N. Wolcott (1900 W.)
4 rooms, in-a-dor beds, white woodwork; ½ block to transportation; $45.

926 GEORGE-STREET.
5 large rooms; elec. refrig.; good stoves; will decorate; $47.50. Longbeach 4104.

6043 BIRCHWOOD, NEAR RIDGE, 2D.—Beau. 5 rm. apt. with sun plr. and sleep. porch, yard, tile wall bath. Now being completely redecorated. Only $55. Div. 0500.

1609 BYRON-ST., 3D—BEAUT. 5 ROOM apt. in modern 6 apt. bldg. Light, cheerful. Entire new dec. Floors like brand new. Only $50. Ready for occupancy. Div. 0500.

4825 N. HOYNE.
3d apt., 5 lge., lite rms., stippled walls, shower, white woodwork. Reasonable rent.

1341 WAYNE—5 ROOMS, SUN PARLORS, large private porch $52.50
H. W. CROXTON & CO. 4723 Broadway.

452 ROSLYN-PLACE [2500 N.]
Desirable 6 rm. apt., steam heat, refrig.; $57.50. Near Lincoln Park.

1051 PRATT-BLVD., ON LAKE—VERY choice 4 room apt.; tile bath, inador, priv. beach. Newly dec. Immed. poss. See janitor.

— 4-5 ROOM MODERN APARTMENTS —
Corner 4 apt. bldg.
2721 ARDMORE-AVENUE.

— 6158 HAMILTON—6 RMS. —
Canvas walls, free refrig., tile kitchen and bath; garage; ewnings. Tel. Holly. 8776.

— 4716-24 BEACON-STREET —

[illegible]

TO RENT—APARTMENTS—NORTH.

4, 5, 6, 7 Rooms and Larger.

REAL BARGAINS IN
4-5 RM. APARTMENTS
1341-49 Touhy-av.
Very attr. 4 room apts. in well managed bldg. ½ blk. from Sheridan-road and lake, 2 blks. to Morse "L." White woodwork, new G. E. refrigerators just installed. $43.50. See Mrs. McNamer at bldg., or call Rogers Park 7921.

1339-43 North Shore-av.
4 and 5 room apts. $45.00 to $55.00. Nr. Loyola L and bus. Very desirable. See janitor at bldg. or call Miss Sinclair. Wel. 3000.

1448-60 Elmdale-av.
4 and 5 room apts. $50.00 to $67.50. Free gas. Large rooms, quiet residential neighborhood. Near transportation. Convenient to Senn High School. See janitor or call Miss Sinclair. Wel. 3000.

5340-48 Kenmore-av.
4 room apts. with sun parlor. New sinks. Convenient to L and bus transportation. $47.50 and $50.00. See janitor at bldg. or call Miss Sinclair, Wel. 3000.

Wirtz, Haynie & Ehrat, Inc.,
3180 Sheridan-road. Wel. 3000.

Enjoy the Cool Lake Breeze
in a Lake Shore-dr. Apt.
These unusual 4 and 5 ROOM apts. have plenty of SUNSHINE and cross ventilation in every room—facing the LAKE and PARK and close to the TENNIS COURTS, GOLF COURSE and other park recreations. 5 ROOMS have 2 baths and shower stall. 4 ROOMS have unusually large bedrooms and closet space. Free parking space.
3650 Lake Shore-drive
BUCKINGHAM 1855.

Edgewater District
1 block west of Sheridan-rd.
1038-52 BALMORAL-AV.
Elevator building; 15 minutes' driving time to Loop. 4 and 6 room apts. $77.50 and $110 includes gas, light and refrigeration. Agent on premises. Longbeach 3611.

5700 KENMORE-AV.
Beautifully finished de luxe 7 room apt. Only $135. Caretaker on premises.
COOK & JACKSON, INC.,
161 E. ERIE-ST. DELAWARE 7755

Unusual Duplex Available.
One of city's most charming duplexes, 7 rms., 3 baths, in restricted bldg. Walking distance to loop. Double story living room. High up overlooking lake. Woodburning fireplace. 1st class service. $175 month. Shown by appointment. Apt. 10B, 1320 N. State-parkway. Delaware 1209.

Overlooking Lake and Park.
Well arranged 4 room apartment [5 room efficiency]. Spacious living room, 15½x24 ft. Full size dining room. Equally large bedroom. Ample closets. Uniformed attendants. Attractive rental.
3520 Lake Shore-Drive.

6 ROOMS, 2 BATHS.
6333 N. Whipple. Beau. 3 apt. bldg.; 2d flr.; tile bath and kitchen; dish washer; painted walls; French doors and windows; garage included. $90.

3400 LAKE SHORE-DRIVE.
De luxe apts. with elevator service. Overlooking park and lake.
8 rooms, 5 baths.
Apply at building or call Franklin 5252.

AQUITANIA APTS.
5000 MARINE-DRIVE. ARDMORE 2343.
4-5-6 rooms. De luxe apts., overlooking lake and drive. Elevator building.
SEE MANAGER ON PREMISES.

BARGAIN ON DRIVE.
3520 LAKE SHORE-DRIVE.
5 room apartment; 2 bedrooms. Spacious living room, 14x23 ft. Full size dining rm. Uniformed attendants. Mod. rental.

TWIN GABLES,
2200 Granville-avenue.
Ultra mod. 4 room apts.; colored tile baths-kitch. Free gas, elec. refr. Rts. reas. See janitor on prem. or call Sta. 3467.

918 SUNNYSIDE.
Real bungalow layout, large closets, attrac. dec.; all transp., shops; 4 rms. and sun rm. Beautiful remodeled 5 rm. apts. Immed. possession. See Resident Manager.

5752-58 WINTHROP-AV.
4-5-7 rooms, $42.50-$77.50; near all transportation; Gentiles; janitor on premises.
THE KNIGHT TRUST. Long. 4981.

6 ROOMS, 1½ BATHS, $77.50
Craftex walls, arched drs., radiator covers, firepl., tile bath and shwr.; garage. 2d. 6216 N. Richmond, Rog. 0204.

1459 ELMDALE.
Corner Greenview. Ultra-mod. 4-5 large rm. apts.; well kept bldg.; canv. walls, free gas, refrig.; resid. manager on premises.

MODERN 4 RMS., NR. LAKE
1527 Estes-av. Craftex walls, colored tile bath, with shower, elec. refrig.; express L. nr. schls., shops. Manager on premises.

2426 LUNT-AV.
6 rm. choice corner apt., 2 tile baths, canvas walls. Recreation and game rooms. Restricted. Park Crest. See janitor on prem.

4 ROOMS, $38-$42.50.
3518-30 Broadway. Decor. new ranges, refrig., lino., scr. porches. See janitor.
THE KNIGHT TRUST. Long. 4981.

— MARSHALL FIELD GARDEN APTS. —
Modern—Attractive—Reasonable.
4, 5 and 6 room apts.
411 Blackhawk-street. Lincoln 2121.

4-5 ROOMS, $40 UP.
732 Roscoe-street—will dec. G. E. refrig. L and surf. transp. Agt. on prem. Cen. 4824.

— — NEW STUDIO APARTMENT — —
550 Wellington-av. 4 rm. apt. with 2 bedrms.; lg. living rm. with woodburning fireplace. $90 per month. Matteson. Lak. 4040.

6331-39 RIDGE-AV.
5 rms.; htd. slpg. pch.; garage. Thoroughly mod. Av. May 1. $60-$62.50. See Mrs. Denz.

1432 CATALPA-AV., 2D.
6 light rms.; garage; elec. refrig.; h. w. ht.; excel. neighbd.; 2 apt. bldg. Reasonable.

4½ (2 Bedrs.) Cor., $47.50.
4 closets, 1 block Addison bus, 2 blks. Southport L. 3450 Janssen-av. Kil. 6477.

869 BARRY-AV.
4 rm. apt., light and airy.
Electric refrig. $42.50. See janitor.

900 OAKDALE-AVENUE.
4 or 5 rms. $40 and $45. Elec. Refrig. Decorated. Excel. Transp. See Janitor.

437 BELMONT.
Beau. 4-5-6 r. apts.; comb. dec.; built-in tub and shower; new range and refr. $50 to $70.

— — — — 912-22 LAKESIDE — — — —
4 rms. front; priv. pch.; all light rms.; G. E. refr.; all trans.; $40 to $45. See jan.

— — 7108 PAULINA—4 ROOMS — — —
1st apt. $45; near school and L. G. E. refrigeration. See janitor or ph. Wel. 6116.

— — 6160 N. HAMILTON, 1ST — —
5 large rms.; canv. walls; tile kitch., bath; free refrig.; glzd. pch.; gentiles; $75.

4-6 RM. APTS., ELEC. REFRIG. WILL DEC. $37.50-$45. Available May 1st. 1 block Lincoln park. See Janitor, 334 W. Dickens.

— — — 523-33 MELROSE — — —
4-5-6 rooms. Bright and sunny. Restricted. Sup. 4378 or Well. 8962.

ATTRACTIVE 6 RM. CORNER APTS., $55; immediate possession; newly dec.; elec. refrig.; exc. trans. 1067 Ainslie. Long. 3808.

219 LAKE SHORE-DRIVE—8 RM. APT. overlooking lake; 3 master bedrooms; now avail. $150 per mo. Sharpe. Wab. 9326.

7 EXCEP. LG. RMS.—2 BATHS; BREAKfast r.; frt. por.; Frig.; gar. Lon. 5758.

4441 CLIFTON—5 RMS. REFR. 2D APT.; $49.50. Independence 6870.

1339 ELMDALE, 2D-6 RMS. AND SUN [illegible]

[illegible]

TO RENT—APARTMENTS—NORTH.

4, 5, 6, 7 Rooms and Larger.

3750
LAKE SHORE
DRIVE
Unusual Larger Apartments
5 TO 8 ROOMS.
Large, light rooms, featuring canvased paneled walls, concealed radiation and fine wood burning fireplaces. Colored tile baths. Exceptional closet space. Pompeiian swimming pool in building for private use of tenancy. Desirable neighbors.
ATTRACTIVE RENTALS.
Also 4 room apt. on lobby floor. $100.

665 GRACE-ST.
5 room apts. Well arranged, attractive rooms; sun and sleeping porches; 1 block west of Lake Shore-drive and Park. Close to desirable shopping district, schools. $70.

1016 HOLLYWOOD-AV.
VERSATILE APARTMENTS
5-6-7 rm. units; ½ block west of Sheridan-road. Large, well planned rooms. Sun, sleeping porches overlooking lake. $100-$135.

Wolcott Apartments
4949 N. WOLCOTT.
1900 WEST.
New building to be completed.
May 1st and now renting.

MODEL APARTMENT
OPEN FOR INSPECTION.
4 ROOMS, $55 TO $62.50.
5 ROOMS, $65 TO $75.
Ultra modern in design and equipment.
12 minutes downtown.
RAY W. SUMME & CO.
EDGEWATER 2348. OPEN EVES.

CHATELAINE TOWER
215 E. CHESTNUT-ST.
BEAU. 4 RM. APT.
Lake view. 8 windows, large living, bedroom, dining room. Colored tile bath, shower. 3 large closets. High floor.
FURNISHED OR UNFURNISHED.
Also Available.
5 RM. APTS., 2 bedrms., 2 baths, 8 closets. 24 hour switchboard, elevator, office service, 7 day food shop. Maids available. Bus, taxi at door, or walking distance to loop.
NEW ALL-ELECTRIC KITCHENS.

559 SURF-STREET
5 ROOMS—$50 TO $65.
6-7-8 ROOMS, $65 UP.
NEAR LINCOLN PARK.
24 hour elevator service; soundproof; 1 block from Diversey-av. Close to bus, "L," and surface lines. Complete redecoration.
AGENT ON PREMISES OR
GEORGE S. LURIE CO. LAKE VIEW 0861.

4½ AND 5 ROOMS.
5030 WINTHROP-AVENUE.
Modern beautiful apartments in a high grade building.
4½ rooms have 2 bedrooms.
Reasonable rentals.
See resident agent, Mrs. Balyeat.
ARTHUR KRUGGEL & CO. Longbeach 5531.

EXCEPTIONAL VALUE.
4 large, outside, daylight sunny rooms; 6 windows in living rm., 4 large closets, rollaway bed; large pantry; elec. refrig.; built-in tub and shower. Newly decorated throughout. Near L station and lake. Gentiles.
1435 PRATT-BLVD. SEE JANITOR.

9 ROOMS. 3 BATHS.
COMPLETE SERVANTS' QUARTERS.
2d floor; 2 large solaria; choice Madison Park location. Exceptional floor plan.
CENTRAL 3338 FOR PARTICULARS.

CHOICE 4 ROOMS.
1362 Jarvis. Unusually well arranged; 1 block lake and beach; new ranges; built-in tubs, showers, white trim, thru ventilation; fast transportation; $50 to $57.50.

2333 COMMONWEALTH-AV
6 rooms, 2 bath apt. Modern elevator building, located in Lincoln Park, just off Fullerton. Rental $115.
WILLOUGHBY & CO. CENTRAL 5050.

6 ROOMS, 3 BATHS, $135.
Beautiful view overlooking LINCOLN PARK and LAKE. Large rooms, 3 exposures. Garage. Shown by appointment.
PHONE SUPERIOR 1855.

STUDIO APTS.
4 spacious rooms, 610 Deming-pl. $125
For appointment call Bittersweet 0580.

$75.00 Per Month.
3520 LAKE SHORE-DRIVE.
Spacious 4 room apt. [5 rm. efficiency]. Well arranged unit. Abundant closet space.

4900 SHERIDAN-RD.
Corner apt.; 7 rooms and 3 baths; 2 sun parlors; close to lake and all transportation; ideally arranged; $80. Longbeach 8833.

EDDYSTONE HOMES.
421 MELROSE.
4-5-6 room apts.
Near yacht harbor. Restricted. Bitt. 4127.

5 ROOMS, HEATED, $37.50.
Janitor service. Elec. refrig., etc.
338 W. NORTH-AVENUE.
H. F. PHILIPSBORN & CO. FRA. 8395.

1400 LAKE SHORE-DRIVE.
Liv. rm., bedrm., din.; new kitchen; extra inador bed; utilities free. $77.50. Whi. 4180.

5 ROOMS, 2D, $65.
Modern 2 flat bldg.; slp. porch; enclosed yard; garage. 7451 Seeley. Rog. 0204.

5644 RIDGE-AV.
4-5 beautifully furnished or unfurnished apts.; all transportation; near lake. SHAY.

4 AND 5 ROOMS, $40 TO $50.
5336-44 WINTHROP-AVENUE.
Near Edgewater Beach Hotel. All transp.

7444 N. SEELEY.
5 rms., 1st apt., 1st fl.; new table top stove, G. E. refrig. Manager on premises.

1301 ELMDALE-AV.
5 rms., 3d flr.; refg.; 2 blks. to L, 1 blk. to Broadway; redec.; avail. now. Fra. 0353.

1500 PRATT-BLVD.
4, 5 and 6 rm. apts.; refg.; redec.; excel. loc.; 6 rm. avail. now. Fra. 0353.

6 ROOMS, 2 BATHS.
4642 Clarendon. Overlk. lake and drive. Mod., spacious, light, quality bldg. H. A. Seagren.

10 ROOMS, 3 BATHS.
1367 N. STATE-PKWY.
Waller & Beckwith Realty. Lakeview 6480.

1440 Lunt (Cor. Greenview).
4 and 5 rm. apt.; refg.; excel. loc.; good trans.; redec. See jan. or call Fra. 0353.

4107 N. ASHLAND-AV.
4 rms., 2d flr.; rfg.; redecorated; conv. loc.; gd. trans. Inq. jan. or Fra. 0353.

7311 N. HONORE-ST.—5 LARGE, LIGHT rooms; sun parlor; sleeping porch.
H. W. CROXTON & CO. LONGBEACH 6622.

4701 WINTHROP-AV.—4 AND 5 ROOMS. $35-$45; electric refrig.; newly decorated. Hogan & Farwell, Inc. Whitehall 4560.

1129 RUSH-ST.—6 ROOMS; VERY REAsonable rent. Janitor will show, or call Hogan & Farwell, Inc. Whitehall 4560.

1906 LINCOLN PARK WEST—4-5 ROOMS. electric refrigeration. $38 to $45.
H. W. CROXTON & CO. 4723 BROADWAY.

— — — — 2654 AINSLIE-ST. — — — —
5 rooms, elec. refrig.; near schls., shopping and transp. $47.50. Irving 1808.

SUBLEASE ATTRACTIVE 4 RM. APT.; free refrig.; good trans.; reasonable. Manager, 835 Barry-avenue. Graceland 0703.

641 OAKDALE—6-8 RMS. NEWLY DEC. 700 Barry, 5-8 rms., newly dec., new stoves and new refr. $49.50-$45. Shel. 6100.

[illegible]

TO RENT—APARTMENTS—NORTHWEST.

General List.

[illegible]

TO RENT—APARTMENTS—NORTHWEST.

General List.

FREE GAS.
2-2½ and 4 rm. apts.; inador beds, inlaid linoleum in kitchen, refrig., $32.50-$45.
4038-60 N. KEYSTONE. See manager.

4147-61 BYRON.
2 AND 5 RM. APTS.
Free refrig.; C. & N. W. transp.; 11 minutes loop; near schools; $35 up. See janitor.

APRIL 1ST-MAY 1ST.
3½-4 mod. rms.; 1-2 bedrooms; elec. ref. Very reas. 3234 N. Laramie. Mulberry 1900.

5041 FULLERTON-AV.
2, 3½ and 4 rm. apts.; $32 up; inador; redec. See janitor or call Fra. 0353.

3½-4 RM. APTS., $37.50-$40
4007 Wellington; modern, light. G. E. ref. Newly dec. See jan. or Randolph 6208.

5643 N. SPAULDING—3½ AND 4 ROOM apts., $40-$42.50; newly dec. Janitor on prem. or Hogan & Farwell, Inc. Whi. 4560.

3½-4 ROOM APTS.—2111 N. MOZART-ST. Desirable, modern. Near cars, bus, L. Very reasonable. Janitor on premises.

1, 2, 3, 3½ Rooms.

DESIRABLE APARTMENTS FOR HOME people. 2 rooms, kitchenette, dinette, living room, large dressing rm., combination bath, free gas, light, elec. refrig. $35. Good trans. Excel. shopping district and schools.
PORTAGE PARK APARTMENT BUILDING,
4821 Belle Plaine-av. Pensacola 5674.

4337 N. RICHMOND-ST.
$37.50 UP—3¼ ROOMS
Convenient loc.; elec. refg.; redecorate.
INQ. JANITOR. PHONE FRA. 0353.

2641 SPAULDING-AV.
2, 3, and 3½ rm. apts.; refg.; rollaway; redec. conv. loc.; $30 up. Inq. jan. or Fra. 0353.

— — — 1837 PATTERSON-AV. — — —
2½ light rms. Large closets, ivory decorations, tile bath and shower, elec., gas, refrig. free. Addison bus, Rav. L. Lincoln-Add. sta.

— — — 3055 LELAND-AV. — — —
2½ light rms.—ultra mod. with bedrm. or dinette, ivory walls, tile bath and shwr. Elec., gas, refrig. free. Rav. L. Gentiles preferred.

5100-18 N. KEDZIE—3½ RMS. G. E. REfrig. New stoves. Well maintained bldg. Gentiles, adults. $32.50. Agent on premises.

1148 N. HARDING-AV.—MODERN 3½ RM. apts.; free refrig., inador bed. Reasonable. See janitor or phone Diversey 9500.

2 RMS., $30-$32.50. INADOR, REFRIG.; nr. L, surf., shops. A. P. Canning. 3412 Lawrence. Jun. 1114 or Ind. 5375.

3300 SCHUBERT—MOD. 2 & 3 ROOMS. $30 up; good trans. Shopping District.

$18—3 LG. RMS. AND BATH, NEW DECOR. Attic, 2631 Francis-pl., cor. Bingham.

2½ RM. KITCHENT.—INADOR BED; ELEC refrig.; $29.50. 3546 Montrose.

2 RMS., $32.50. 4701 N. TROY. ELEC. REFRIG., GAS FREE; 1 BL. L. ADULTS.

4, 5, 6, 7 Rooms and Larger.

4 ROOMS, $37.50.
INCLUDING SLEEPING PORCH. NEW TABLE TOP STOVE, ELEC. REFG., ETC.
1007 N. LAVERGNE.
H. F. PHILIPSBORN & CO. Fra. 8395.

BIG RENT VALUE
$32.50-$37.50; new. dec. 5 rm. apts. Mills Office, 5524 North-av. Merrimac 6002.

4 ROOMS, HEATED, $42.50.
2758 N. Spaulding; also 5 rms., $50 up. In-a-dor; showers; will dec. Bus and L transp. Agt. on prem. Bel. 3609.

LARGE 4 ROOMS.
All outside rooms. Rollaway bed. 3d apt. 4459 N. CENTRAL PARK-AV. Bargain.
H. F. PHILIPSBORN & CO. Fra. 8395.

5315 GIDDINGS—NEW.
5 rms., tile bath and kitchen. Agent at 4751 N. London, or call Randolph 6171.

4327 N. SACRAMENTO-AV.
4 rms., refg., redec., conv. loc., $40 up. Inq. jan. or call Fra. 0353.

— — — — KEDVALE TOWERS — — — —
Choice 4 rm. apt.; gas and refrig. free. Tile bath; canvas walls; 2 blks. 4 car lines, stm. road, Gentiles. 4209 N. Kedvale.

3114 Palmer-sq., Facing Pk.
5 lgt. rm., 1st flr. Tile bath and kitchen. Elec. refrig. Club rms. in basemt. Garage.

4 ROOMS, $17.50.
1700 N. Whipple-st.; stove heat, large, light rooms. See agent Irving 1808.

4 ROOMS, $40-$42.50.
3249 N. KARLOV-AV.
Modern corner bldg. Inador beds; showers.

— — — 4253 N. SAWYER-AV. — — —
5 large, light rms., 1st floor; sun parlor, large living rm., enclosed sleeping porch; pantry; elec. refrig. $52.50. Irving 1808.

Franklin-blvd. and Albany.
N. E. cor. 4 modern rms., $40., elec. refrig., will dec. See janitor. Call Arm. 1827.

3055 WABANSIA-AVENUE.
3½-4 rms., $37.50 and $42.50; all modern conven.; ex. loc. See jan. or call Arm. 1828.

1108 RICHMOND-ST.
4 mod. rms., $37.50; elec. refrig.; will dec. Near park. See janitor or call Arm. 1828.

— — — 4639-41 N. ALBANY-AV. — — —
4 large, light rooms; electric refrig., inador bed; excellent transp.; available May 1; only $37.50. Phone Irving 1808.

— — — —4 ROOMS, $37.50 UP— — — —
3021 Logan-blvd. G. E. refrigeration; near shops, schls., trans. Stroebel. Well. 6113.

$40 AND $43.50. 4815 N. SPRINGFIELD. 4 MOD. RMS., SOME WITH 2 BEDROOMS. new stoves, inadors. See janitor. Law. 1091.

4 RMS., $35; STM. HT., ELEC. REFRIG. decor.; janitor serv. Hot water. 2808 Dawson, 2d fl. Exc. trans. Hum. 3900.

— 3208 CICERO—CORNER BELMONT —
Attractive 5 room apartments. Reasonable rentals. See janitor on premises.

5257 CRYSTAL-ST.—DE LUXE 6 RM. APT. Encl. porch. Heated tile bath-shower. Gentiles. Adults. Good trans. Near park.

2617 N. ALBANY, 3D—7 RMS., $45; HTD.; lt., light; elec. refrig. Call Spa. 0055.

MOD. 6 RM., 2D APT.—OIL HT., TILE bath, 2 flat, gar., $65. 1241 N. Lockwood.

4837 N. ALBANY — 4-5-6 ROOMS, $40-$55. Agent on premises or Whitehall 4560.

3716 WRIGHTWOOD—5 RMS.; SLPG. PCH. 2d-3d; stm. ht.; elec. refrig. Spa. 0055.

2943 FULLERTON-AV.—6 LGT. RS., STM. ht.; elec. refrig.; $42.50; garage.

6 RMS.—HIGH GRADE 2 APT. COR.; EXCL. neighborhood; tr. L. Gentiles. Key. 7384.

1643 N. SPAULDING—DE LUXE 4-5 RMS., ext. lge.; very reas.; new bldg. Irving 8752.

LARGE, LIGHT 4½ RMS.; $47.50; NEAR schools. See Klemm, 2807 N. Kilbourn.

3115 N. ST. LOUIS—5 LGE. LGT. RMS., stm., refrig. $47.50 [gar.]. Hyde Pk. 0064.

BEL. GARDENS—5 ROOMS, HT., FRIG., shwr., blinds, gar. 4128 Oakdale. Pen. 5432.

4459 N. CHRISTIANA—4 RMS., 4½ RMS., inador; rent reas. New stove. Near L.

6 RMS.—H. W. HT.; ELEC. REFG.; VEN. blinds; gar.; near trans. 6241 Holbrook.

2750 NELSON-CALIFORNIA, 2D—4 LIGHT rs., wall bed; ref. Gentiles; adults. Lon. 6955.

4135 BARRY-AV.—6 LIGHT RMS., REFRIG. H. w. ht., enclosed porch, Gar. $60.

6 LGE. RMS., 2D FL., ELEC. REFRIG., newly dec., $60. 4045 N. Kedvale.

4 LG. ATTR. RMS., 4347 N. KEELER. $40. El. ref., new stove. Pal. 5962 or Irv. 1931.

4852 DIVERSEY—4-5 BEAUT. APTS., STOKer ht., refrig. opt. $36.50 and $41.

5 RM. APT. IN BUNG.—FREE GAS, ELEC. refr. Adults. Gentiles. $50. Ave. 2204.

2924 LOGAN-BLVD.—5-6 RMS., COR. BLDG. $45-$55. Encl. pch. Lg. yrd. G. E. Ran. 1994.

3925 N. KEELER — 4-5 RMS., REDECOR. Free refrig.; cros-ventilation. Exc. tran.

4984 N. MAJOR, 2D—5 RMS., $40. GAR. sl. pch., nr. s. l. and 3 bl. N. W. ry. Pen. 7240.

TO RENT—APARTMENTS—WEST.

General List.

CHOICE 3½-4 ROOMS.
751 N. CENTRAL-AVENUE.
Unusually well laid out apts. Light and airy, thru ventilation. To be completely redecorated; white woodwork, inador beds, built-in tubs and showers, table top stoves, G. E. refrig., inlaid lino.; good shopping. Best transportation. $45 to $55.

CHOICE 2½-3½-4 ROOMS.

EXCEPTIONAL VALUES.

[illegible]

1, 2, 3, 3½ Rooms.

[illegible]

TO RENT—APARTMENTS—WEST.

4, 5, 6, 7 Rooms and Larger.

CHOICE 4-5 ROOMS.
5430 Washington-blvd. Large, light units. Completely decorated, white woodwork, sanded floors, built-in tub and showers, recessed features, Venetian mirrors, new G. E. refrig. Table top stove. Inlaid linoleum.

4½ ROOMS, $45.
2 BEDROOMS, ELECTRIC REFRIG., NEW stove; will decorate. 3d apt. 1621 S. Hamlin.
H. F. PHILIPSBORN & CO. Fra. 8395.

406-10 S. HAMLIN-AV.
BEAUTIFUL 4-5 ROOM APTS. OPPOSITE park, well maintained building. See janitor on premises or call Delaware 4322.

5 ROOMS, HEATED, $37.50.
Including garage. Will decorate.
4115 WILCOX.
H. F. PHILIPSBORN & CO. Fra. 8395.

4 ROOMS, INADOR, BARG.
Electric refrig. New table top stove, etc.
636 N. ST. LOUIS-AVENUE.
H. F. PHILIPSBORN & CO. FRA. 8395.

115 N. KARLOV-AV.
5 rms., $50; near all transportation. Gentiles. Janitor on premises.
THE KNIGHT TRUST. LONG. 4981.

— — — — 1151 S. AUSTIN — — — —
Attractive 1st floor apt., 4 rooms.
THE ESTATE OF MARSHALL FIELD.
HENRY F. DARRE, AGENT.
135 S. La Salle-street. State 0675.

3341-49 WARREN-BLVD.
4 room apts.
Near park and L. $42.50. See janitor.

339-47 S. Homan, 4-5-6 Rs.
$35 to $42.50. Elec. refrig.; will dec.; gd. trans. Office in bldg. or janitor on premises.

N. E. COR. JACKSON-BLVD. AND ST. Louis—Large 4 and 5 room apts. and inador beds; free refrig. These are exceptional apts. See janitor or phone Diversey 9500.

4224 W. JACKSON—6 RMS., $62.50; STM. heat, janitor serv.; slpg. pch. Avail. May 1st. Call Mr. Myers, Van Buren 0400.

4-5 NEW ULT. MOD.—ARCH. CNV. WALLS. Master bedrms.; ex. bed cot. tile shwr. bath. 4-6 closets; ex. trans. 226 N. Pine-avenue.

2639-41 ADAMS—6 RMS., STM. HEAT; reas.; stoker serv.; $32.50. Janitor, 2d fl.

5449 WEST END-AV.—LGE. 4 RM. APTS., $45. Frig., inador. Will dec. See janitor.

4258 ADAMS—4-5 LGS. LGT. RM. APTS.; el. ref.; $40 and $47.50; adults. Van 5728.

4 RMS.—STM. HT., FRIG., NEW TABLE-TOP stove; adults; $35. 144 N. Kedzie. Ring 1st.

3342 DOUGLAS-BLVD.—6 RM. MODERN apt.; dble. plbg.; Frigidaire. Cra. 2045.

6 RMS., 2D—HOT W. HEAT; ALL LIGHT rms.; gd. trans. 714 N. Ridgeway-avenue.

TO RENT—APARTMENTS—SUBURBAN.

NORTH.

Evanston—15 minutes to loop.

NOW RENTING.
The newly completed
Isabelle Park
APARTMENTS,
on Isabelle-st., 1 block west of L sta.
UNFURNISHED
4 ROOM APTS. [2 BEDROOMS].
$72.50 TO $82.50.
INSPECT THE FURNISHED SAMPLE APTS. OPEN 9 TO 9.
THE NORTHWESTERN CO.
516 DAVIS. EVANSTON.
UNIV. 9500. ROG. 1727.

TOWER CASTLES.
2212 SHERMAN-AV.
Evanston's finest 3½-4 rooms; canvased walls, tile bath, elec. dishwasher; inadors; beautifully landscaped court; $62.50-$75.
5 ROOMS—2 BATHS.
Beautiful 3d floor apt., with large, well arranged rooms, tile bath and shower stall; 3 exposures $110

CHOICE 4-5 ROOMS.
726 Hinman-av.; large, light units, tastefully decorated; white woodwork. Built-in tubs and showers, new range, new G. E. refrigerator. Good transportation. $55 to $80.

Exquisite—Overlooks Lake.
7 SPACIOUS RS. EVERY CONVENIENCE.
524 Sheridan-square, corner Sheridan-road.

Niles Center—31 minutes to loop.

5 LARGE, LIGHT ROOMS. GAR., REFR. $57.50. 9114 La Crosse. Niles Center. Janitor, 8939 Cicero, or ph. Dear. 7338.

Wilmette—22 minutes to loop.

— — 1131 CENTRAL-AV., WILMETTE — —
2 room apts. Agent on premises.

WEST.

Austin—14 minutes to loop.

— — — — BRIGHTMOOR APTS. — — — —
30 N. MENARD-AVENUE.
5 rooms; canvas walls, tile bath and shwr.; gd. trans. and shopping. Austin 2890.

5644 WASHINGTON-BLVD. — 4-5, $55-$65. Modern, canvas walls, inador, light woodwk.; lt., airy; will dec. Aus. 7100. Agt. prem.

Forest Park—20 minutes to loop.

BEAU. 1½ RM. NEWLY DEC., FREE GAS, light, refrig. $35. 7221 W. Madison.

Oak Park—16 minutes to loop.

WE HAVE SEVERAL 3D FLOOR 4 ROOM APTS. THAT WE WILL RENT CONSIDERABLY BELOW SCALE FOR MAY 1ST OCCUPANCY. THEY WILL BE COMFORTABLE IN THE SUMMER DUE TO A WATER COOLED ROOF, AND ARE BRIGHT AND CHEERFUL THE YEAR ROUND. TILE BATH, SHOWER, TABLE TOP STOVE, CABINET SINKS. SOME APTS. WITH CANVASED WALLS. OUR OWN DECORATORS WILL CREATE INDIVIDUAL COLOR SCHEMES TO SUIT YOUR TASTE. LARGE ROOMS. GOOD CLOSET SPACE. QUIET RESIDENTIAL BUILDING NEAR OAK PARK AND FENWICK SCHOOLS. GOOD SHOPPING AND TRANSPORTATION. A MODEL APARTMENT HAS BEEN SET UP AND FURNISHED TO SHOW THE POSSIBILITIES. SEE OUR BLDG. MGR., MR. CLARK, AT 621 WASHINGTON-BLVD. TODAY FOR THE BEST SELECTION.

Attractive Apartments.
4-5 rooms, 440-8 N. AUSTIN-BLVD. Screen porch, 1 blk. to Lake-st. L. $45-$60. 4-5 rms., cor. WASHINGTON AND HARVEY—French sun rm., tile bath, $55-$62.50. 6 rms., 427 S. SCOVILLE, large living rm., 2 baths, completely decorated, $80. 6 rms., res. apt., N. OAK PARK, 1st floor, porches, fireplace; garage, $85.
Johnson Bros., 123 South-blvd., Austin 3121.

1136 PLEASANT-AV.
Well arranged 4 rms., comp. dec.; built-in tubs and showers, quiet loc.; thru ventil.; 1 block to all transp., shops. $50 to $52.50.

BEAU. MOD. 4 RM. APTS.—1ST, 2D FLRS., tile bath, kitch., in-a-dor, G. E. refrig. Lge. rms. Reas. rent. 814 Washington. Aus. 0791.

3½ RMS.—CHOICE BLVD. LOC. TILE BATH, shwr., 1st fl. Htd. $45. 4 rms., $50. Euclid 9225. Austin 9731. 1030 N. Austin.

TO RENT—FURNISHED APARTMENTS.

(See Also Hotels and Apt. Hotels.)

SOUTH.

CHOICE 2½-3½ RM. APTS.
1410 E. 70th. Newly furn.; new G. E. ref., stove, lino.; inadors; near shops and schls. I. C. trans.; May 1st. $42.50-$52.50.

4 ROOMS, SUN P.—1704 E. 60TH-ST., 3D; very modern and complete; now ready. Nr. I. C., school, park. $60. Dorchester 3500.

— — — — 1½ ROOMS, $35 — — — —
Free light, gas, refrig. Bus at door. 2 blocks L. 4336 Drexel-blvd. Oakland 4951.

7254 JEFFERY-BLVD.—REASONABLE 2 rm. dinette-kitchenette, compl. furn.; free gas, refrig., etc.; wkly. maid serv.; nr. I. C.

ST. GEO. HOTEL—NEWLY MODERNIZED [illegible]

NORTHWEST.

WEST.

WESTBORO MANOR APTS.
1640 W. ADAMS.

[illegible]

SUBURBAN.

[illegible]

TO RENT—FURNISHED APARTMENTS.

SOUTH.

OGLESBY ARMS
7051 Oglesby-avenue.
Large 2 room furnished apartments including gas, light, refrigeration and maid service. 1 block to South Shore I. C. station. Manager on premises. Reasonable rentals.
PHONE MIDWAY 6129.
Operated by
THE ESTATE OF MARSHALL FIELD.
135 S. La Salle-st.

NORQUETTE
6818 NORMAL-BLVD. NORMAL 6824.
CHALONS
6527 STEWART-AV. NORMAL 6288.
BEAUTIFULLY FURNISHED.
IDEAL TRANSPORTATION.
COMPLETE SERVICE.
2-3 ROOM APTS.—FROM $45

7010 CREGIER-AV:
KITCHENETTE APT. HOTEL
Open for Inspection.
Newly decorated. Some with modernistic furniture with or without bedroom. Complete hotel service. Near I. C., shops and schools. Now or May 1st. Rental $42.50 to $75. Plaza 4569.

Jeffery Parkway North,
6731 JEFFERY.
Spacious 2 rm. furnished apts.
Hotel service. Twin in-a-dors.
Low rentals. Swimming pool.

6808 DORCHESTER-AVE.
$40 TO $47.50.
2 rm. apts. completely furnished, free gas and refrig. 1 block to I. C. and surface. Nr. Jackson park and shopping center. Office in bldg. Call Fair. 6316 or H. P. 8100.

8207 ELLIS-AV.
Attractive 1½, 2½, and 3½ room furnished apartments. Newly decorated. ½ block to I. C. Very reasonable rentals. Agent on premises or call Dorchester 7900.

DORCHESTER APTS.
1401 HYDE PARK-BLVD.
2 ROOM APARTMENTS AVAILABLE.

MICHIGAN-AV., 2444—WK., $4-$7; DAY, $1. Private bath, warm kitchenet. Vic. 4586.

SHARE OR SELL AT $100—7 ROOMS, $45 month. 6632 Ellis-avenue, 3d.

5318 CORNELL—3 RM. APT. SUBL. 2 inadors, balcony; all trans. $45. Apt. 1-C.

NORTH.

SHERLAND APTS.
In north Rogers Park, large, beautiful 2 r. furn. or unfurn. apt. with all services and restricted tenancy; and 1 block to Jarvis L station and shopping district. $52.50 up.
1608 SHERWIN-AVENUE.

CO-OPERATIVE APT. — BEAUTIFULLY furn. 5 large rooms and sun solarium. Bungalow floor plan. All outside rooms. 1½ baths. Oriental rugs, piano, radio. Newly decorated. Near Sheridan-rd. bus, street car and L trans. 629 Addison-st. Lake 3685.

GLENWYN APARTMENTS,
6040 WINTHROP.
Newly carpeted, furnished, and decorated 1-2 room kitchenette apartments. Moderate rental. Inspection invited.

BEST VALUE on NORTH SD.
1½ rm. apts. smartly furn., $10 wkly.; spec. monthly rates; compl. serv.; 24 hr. switchbd.; excel. trans. Roselle Apts., 4875 Magnolia.

1346 ARGYLE.
Beaut. 2½-3 rm. apts. Newly furn., refrig., range, comp. dec. Nr. all trans. Free light and gas. $45 to $50. Resident Manager.

SHELDRAKE HOTEL.
Overlooking lake. Kitch. apts. from $40. Modern furnishings. Bus at door. Comp. hotel service. 4520 Clarendon-avenue.

1217 JARVIS, AT LAKE.
4 rms.; nicely furn.; newly dec.; G. E. refr. Pri. beach; $52.50; Gentile. Immed. R.P. 3390.

PARTY OUT OF TOWN OFFERS BEAU. furnished 4 room apt.; complete with dishes and linen; on Sheridan-rd. Near lake. Available May 1; prefer couple. Bri. 1821.

4334 MALDEN—$8.50 WK.
S. W. cor. Wilson. Lovely 1 rm. kit. apts. Frig., priv. bath, maid, desk ser. Bus to dr.

ULTRA MODERN—ROGERS PARK 5 ROOM corner apt.; tile bath, table top stove, cross ventilation. $100. Near lake, all transp. Gentiles. For appt. call Key. 1613.

— — RAVENSWOOD APT. HOTEL — —
4631 N. Paulina. Newly dec. and furnished 1 and 2 rms. Elec., gas, refrig. and maid service. Must be seen to be appreciated.

LINCOLN PK.—2-3 RM. IDEAL FRN. APTS. Best loc., car, bus, el., shop dist. $36-$48 mo. 2840 N. Orchard [700 W.]. Cap. 4377.

644 DIVERSEY—1 RM., $37.50-$42.50; 1½ rms., $50. Daily maid serv., elevator, switchboard. New carpets, new furniture.

— — — 805 CORNELIA—3 ROOMS — — —
3d apt. 1 inador, 1 dressing rm., shower. All transp. Gas free. $42.50. Well. 6116.

MODERN 1 ROOM LARGE KITNT.—NEWLY furn. ½ blk. Shoppers L, bus, and lake. Restricted. 1345 Jarvis [7400 north].

1712 ESTES—2 RMS., $45; 3 RMS., WITH bedrm., $67.50. Completely furn. Refrig. Tile bath. Gentiles. Rogers Park 6186.

2½-3½-4½ RMS.—COMP. FURN.; ON THE lake; priv. beach; elec. refrig.; exc. trans.; $45-$80. 1200 Sherwin-av. Sheldrake 9745.

LINCOLN SHORE APTS.—1-2 RM. BEAU. appointed. $50 up. Preferred locality; all service. 432 Belmont, near Sheridan.

5 RMS.—RECEPTION HALL, SUNPARLOR, 2 bedrms., strictly modern; also 2-3 r. apt. 4410 CLARENDON.

5516 KENMORE — NR. EDGEWATER Beach; 6 rm., 2 baths, carpets, $105. Elev.

5559 MAGNOLIA—BEAU. FURN. BDR., INador, lg. kit., din.; bl. Br. Mawr L. $55.

1700 GREENLEAF—4-5 RM. MOD. SUN par.; nr. lk., all tr.; free ref. $60-$75-$100.

4 RM., $55; 2D FL., FRT.; ATTR. FURN.; extra bed; free gas, lgt. 1656 Juneway-ter.

4-5 MOD. RMS.—½ BLK. LAKE, L, BUS. Free gas, refrig. $60-$75. 1339 Touhy.

2827 CAMBRIDGE, NR. DIVERSEY, LINC. Pk. 1-2 rm. kitn., slpg. rm. $3 up. clean.

839 SUNNYSIDE—1 RM. PUL., $30; 2 RS., $32.50; priv. bath. Gentiles. Good transp.

3-4 RMS., EXTRA BED, SHWR., REFRIG., new dec.; L, bus; reas. 6314 Winthrop.

6726 GLENWOOD—1 RM. KITCHENETTE; maid service; exp. L. $35-$45. Gentiles.

4639 MAGNOLIA—ATTR. 2 R. APT.; FRT. pch., pri. ba., carp.; adults; $45 mo.—wk.

926 LAKESIDE-PL.—MOD. ATTR. 2-3-4 rm. suites; new. furn.; pri. ba.; refr.; reas.

SUBLET 5 RMS.—AVAILABLE NOW ... $55 refs. 550 Surf-st. for appoint. Del. 0918.

CAMBRIDGE APTS., 500 DIVERSEY-PKWY. 1-1½-2 r.; nr. Lin. Pk. Hotel serv. $40 up

1029 N. LA SALLE—NEWLY FURN.; DEC. Kit., gas, refrig.; priv. bath, $10 week.

641 ALDINE. [3300 N.]— MOD. 1 RM. KIT. ELEVATOR. $40 UP.

ATTR. APTS., PRI. BTH., REFG., EL., GAS. $37.50-$42.50-$50. L, surf. 2535 Seminary.

3 RM. APT.—$45; VERY CLEAN; EXTRA bed; schools. 6721 Glenwood. Bri. 4428.

SHERIDAN-RD., 4072—1-2-3 RM. MOD. apts.; Frig., bath, exc. transp. $8-$10.

823 W. AGATITE [4450 N.]—2 RMS. NEW furn., carpeting, tub, shower. $37.50.

840 MONTROSE—1-2-3 RM. APTS., GAS, elec., linen, Frig. incl. Gd. trans. $40 up.

901 SHERIDAN—2D. WELL FURN. 3 RM. apt. New stove, sink. Reas.

PINE FOREST APTS., $40 UP—2 R. APTS. beau. furn., htl. serv. 3727 Pine Grove-av.

1539 CORNELIA COR. BOSWORTH—4 RMS. Mod.; free ref.; $50; 5 r. unf., $50. All tr.

NORTHWEST.

DESIRABLE APARTMENTS FOR HOME people. 2 rooms, kitchenette, dinette, living room, large dressing room, combination bath, $42.50. Good transportation. Excellent shopping district and schools.
PORTAGE PARK APARTMENT BUILDING,
4821 Belle Plaine-av. Pensacola 5674.

IRVINGFORD APTS., 4077 IRVING PK. RD. Lge. 1-2 rm. kit. Beau. furn. New dec. Free gas, elec., lins. All tr. N. W. train, loop; reas.

4015 BELLE PLAINE—MOD. 1½ KITS.; also unfur.; gd. shop. tran. Pal. 1580.

[illegible]

TO RENT—STORES.

[illegible]

TO RENT—STORES.

South Side.

Desirable 47th-st. Corner.
Best business section of street at Vincennes-avenue. Will remodel to suit.
HOBBS & GRUBB, Inc., Agts.
450 E. 47TH-ST. ATLANTIC 4610.

2 STORES IN BEVERLY; SUITABLE hairdresser, tailor, novelties, shoe repair or small hardware.
Harvey & Colgan 9502 Hoyne-av. Bev. 2710.

MOST PROMINENT 53D-ST. CORNER, S. E. 53d and Kimbark. Excellent business loc. on fine shopping street. 30x50. Rent reas. Eiger Realty Co., 140 North Dearborn.

1972 E. 73D—NR. JEFFERY; STEAM HT. store; very desirable; up to date meat market, grocery, delic., etc. Low rent.

North Side.

— 1123 LAWRENCE — 13X46; HEATED —
Adjoining L station at Broadway.
H. W. CROXTON & CO. Longbeach 6622.

5458 BROADWAY, COR. CATALPA—DRUG store, good location; 1348 Newport, cor. Southport; any line. Wilsberg. Sun. 5425.

5602 RIDGE, NR. BROADWAY — LARGE store; $80 mo.; also small store, $40.

2425 N. HALSTED, NR. FULLERTON—LGE. store; steam; $50. Pasedach. Div. 4910.

Northwest Side.

2837 MILWAUKEE-AV., NR. DIVERSEY and Kimball; 25x115; 18 ft. entrance; 13 ft. ceiling; full basement; immediate poss. GIESECKE, 2881 MILWAUKEE-AV.

1037 N. PULASKI-ROAD—GOOD LOCATION for grocery and meat market.

4326 IRVING PK.-BLVD.—15X45; STEAM heat, double windows; $37.50. Irv. 1808.

5316 IRVING PARK-BLVD.—STOVE HEAT. double windows. $32.50. Irving 1808.

2519 N. CICERO-AVENUE—LARGE STORE. Newly decorated. Rent $35.

West Side.

6103 W. NORTH.
Large, low rental store in Austin. Size 15x50. Suitable for any business. Agent on premises or call Dor. 7900.

1 STORY BLDG., 50X100. 5477 MADISON. J. W. Butler, 22 S. Pulaski. Van. 0511.

Suburban.

STORE—20X60. FINE LOC.; REAS.; HTD.; janitor service. Euclid 1759. Oak Park.

TO RENT—OFFICES AND SHOPS.

Central.

MICHIGAN-OHIO BLDG.
612 N. MICHIGAN-AV.
Offers exc. low price office space, lino. flrs., newly dec., furn. or unfurn., large and small units, conference rm. avail. to tenants. Yr. or mo. basis. Unlimited pk. Rm. 203. Mr. Shea.

32 N. STATE—S. W. COR. WASHINGTON. Fireproof bldg., one floor; also attractive offices; north light, night service; center loop; single room furnished, $20; with reception room, $35 up; beautiful desk space. Phone, Steno. SWIGART & CO. Room 601.

ATTRACTIVE OFFICES, MODERATE RENT.
PELOUZE BUILDING,
230 E. Ohio-st., just off Michigan-av. Free parking. Apply Room 606. Whitehall 7045.

LARGE CHOICE FURNISHED OFFICE—WITH RECEPTION ROOM; RENTAL $35; IN FIRST CLASS, WELL LOCATED BLDG. WITH SERVICE OPTIONAL. 30 N. LA SALLE-ST. SUITE 300.

N. WEST COR. WABASH-AV. AND JACKSON-blvd. Attr. building. Unusual desirable offices. Reasonable rent. Low insurance rates. Excellent service. Best transp. Blvd. address. Apply Rm. 1712. Ph. Har. 5486.

SUBLEASE — 2 LARGE OFFICES AND large combination reception room and outer office. Fine light, low rent, to right party. 220 S. State. Har. 2290.

. $30—OFFICE AND RECEPTION—$30 . FULLY FURNISHED, PRIVATE SUITE. NEATLY DECORATED. FINE LOCATION. 105 N. CLARK-STREET. ROOM 420.

OFFICE, STUDIO OR DISPLAY SPACE—P. O. in bldg.; low rent. EDWIN J. BOWES JR. & CO. 154 E. Erie-st. Whitehall 6026.

— MAINTAIN YOUR CHICAGO OFFICE — Mail, Telephone Service, $5 mo. Chicago Secy. Serv., 608 S. Dearborn. Wab. 1696. R. 616.

$1 MO. UP—MAIL-PHONE SERVICE, DESK space. Reliable. 330 S. Wells. Room 702.

333 N. MICHIGAN—MAIL-PHONE SERVICE. Telephone, Secretarial Service, Inc.

INDUSTRIAL PROPERTY.

TO RENT—MODERN FACTORY SPACE 4,000 ft., 1 story bldg. S. E. Cor. Fullerton and Racine. All light, sprinkled, heat, watchman service. Phone Mohawk 0875.

SPACE—F. P. BLDGS. 6,000-12,000 SQ. FT. flrs. 12c ft., 15c ft. htd. 3058 Calumet. 4814 Cottage Grove. Dor. 10508. Mr. Barrett.

SALE WEST SIDE—NEW 1 STORY BLDG.; 133x150; belt switch., car floor level, oil heat. Hart & Whetston. Sta. 8270.

FOR RENT—9,000 SQ. FT. BASEMENT AND first floor; gd. light, heated, loading platform. 1840 W. 14th-st. Canal 3662.

TO RENT—1338-42 S. MICHIGAN—DYLITE. flrs., 11,050 ft. ea.; fireprf. bldg. ht. Pass. frgt. elev. serv. Paul C. Loeber & Co. Fra. 0757

TO RENT—FLOORS 5,000 FT. EACH: 812-814 N. Franklin-st. Heat, freight elev., sprkld. Paul C. Loeber & Co., Fra. 0757.

— — — 1420 ARMITAGE-AV. — — —
2 story bldg.; 13,500 ft.; heating plant, elev., yard; vac. adj. Gozder. Mohawk 2200.

— — FACTORIES AND WAREHOUSES — —
CHITTICK, INC. SUPERIOR 5427.

CHOICE LITE FLOOR, 10,000 SQ. FT.; GD. heat, big elev., spkld.; 125 lb. Sta. 7195.

FREIGHT, COAL OR JUNK YD.—40,000 sq. ft. Scale, switch; imm. occ. See. 3595.

RENT—3,000 FT. HTD. DAYLT. PRI. FGT. elev., hi pres. stm. avail. Blum. Bit. 4200.

RENT OR SELL—TERMS; R. R. VAC. 60,000 sq. ft.; oil, coal, etc. Triangle 9294.

OFFICE FURNITURE AND DEVICES.

FOR SALE — CHEAP—2815 BROADWAY. 2 walnut 60 in. desks, leather chairs, files, 3 storage cabinet, lockers, add machine. 6 mah. desks, steel double desk. Lak. 9609.

2 LARGE DOUBLE DESKS—MAHOGANY finish; 3 swivel chairs, 3 straight chairs, typewriter desk, filing cabinet; bargain. Warner Sales, 2017 S. Wabash. Vic. 1411.

LOCKERS, STEEL SHELV., FILES, DESKS, chairs. Central, 20 W. Hubbard. Del. 8495.

100 FLAT TYPE DESKS—PRICED DOWN. Kendricks, 218 W. Jackson. Central 4325.

40 DESKS, 80 CHAIRS, STEEL FILES, bkcs., etc. Partition sales. 2849 N. Clark.

MUSICAL INSTRUMENTS.

Pianos and Players.

AT WORLD'S LARGEST PIANO FACTORY. Many used grand pianos, $175 to $275. Other grands, many makes, $275 to $325. $2 WEEKLY BUYS A GRAND PIANO. Used uprights, several styles and sizes, $40. KIMBALL FACTORY, 2011 S. California. OPEN DAILY, 9 A. M. TO 9 P. M.

BEAUTIFUL SPINET, LATEST MODEL; nationally known make; want reliable party to take over $1.50 per week. See MR. BUSSELL, Credit Mgr. Wab. 6900. BALDWIN PIANO CO., 323 S. WABASH.

BARGAIN — SLIGHTLY USED CONSOLE piano reduced to only $127; terms $1 per week. P. A. Starck Piano Co., 234 South Wabash-avenue. Open evenings.

—SMALL USED PIANO REDUCED TO $35— Terms, 50c week; bargain at private Fireproof Piano Warehouse, South Ashland-avenue and 39th-street. Open until 9 p. m.

USED GRAND — REPOSSESSED BALDWIN make. Only $145 bal. left to pay. $3 mo. WYMAN'S, 604 Republic Bldg., 209 S. State.

HIGH SCHOOL TEACHER AND MOTHER will store small grand or spinet for use of same. Euclid 6658M.

WTD.—USED GRAND OR SMALL UPRIGHT piano. Call Mrs. Paige. Van. 1248.

PARTY WILL PAY CASH FOR STEINWAY grand from priv. family. Key. 2489.

STEINWAY STUDIO UPRIGHT—LIKE NEW. $195. Victor Storage. 4800 Lake-street.

1 MIDGET, $50; WALNUT SPINET, $135. Also 1 Grand. 3238 W. Harrison.

WANT—USED GRAND OR MIDGET; WILL pay cash or trade spinet. Merr. 4086.

MUST SELL 2 APT. GRANDS—LIKE NEW. $150; also Spinets. 4108 W. North-av.

STEINWAY GRAND PIANO—SMALL SIZE; like new; sacrif. Herman, 3121 Lawrence.

— — GRAND PIANOS—GOOD COND. — —
$95 up. 1510 Howard-street.

— WANTED—A GRAND OR MIDGET — piano and 9x12 rug. Briargate 9900.

[illegible]

Accordions.

[illegible]

Wind, String, Etc.

[illegible]

HORSES, HARNESS, AND WAGONS.

3-GAITED SADDLE HORSE.

[illegible]

HOME FURNISHINGS AND FURNITURE.

(See Also Household Appliances.)

General.

OPEN EVENINGS TILL 9.
FURN. MART SAMPLES
SAVE 40% TO 60%
2 pc. liv. rm. sets, odd sofas ...... $29-$89
3 pc. bedroom sets ...... $22-$80
7-8-9 pc. dining room sets ...... $39-$99
5 pc. dinette sets ...... [illegible]
Better grade twin studio couches ...... $16-$29
Occasional and built-up chairs ...... $3-$12
Odd beds, springs or mattresses ...... $5-$11
Kneehole and secretary desks ...... $9-$39
9x12 rugs ...... $7.75-$29
HUDGIN. TERMS. DEL. 3321.
471 E. OHIO-ST.
2 Blocks South Furn. Mart.

Johnson Furn. Co.
FURN. MART SAMPLES.
TERMS ARRANGED.
203 E. OHIO
Second Floor. Del. 9020.
4750 Washington
AT CICERO-AV. COLUMBUS 9609.
Open Evenings to 9 P. M.

— — REAL FURNITURE BARGAINS — —
Repossessed—Sell for Balance Due.
Parlor, Bedroom, Din. Sets ...... $22-$39
Wiltons, Am. Oriental Rugs ...... $10-$20
Studio Couches, Breakfast Sets ...... $7-$19
2-3-4 Room Outfits ...... $79-$129
TERMS. Open to 10 p. m. Sunday to 5 p. m.
5540 BROADWAY.

— FACTORY SHOWROOM, BUY DIRECT — 3 ROOM OUTFITS COMPLETE, $119. 2 pc. par. set, $35 up. 9x12 rugs, $15 up. 7-8-9 pc. d. rm. set, $37 up. 3 pc. bedr., $39. Open evenings to 10, Sundays to 5. Terms. 4535 WASHINGTON-BLVD.

— — — IN TUFTS WAREHOUSES — — —
Parlor, dining, bedroom sets $29
Imp. and Am. Oriental rugs ...... $10-$20-$25
Cash or terms. Open eves. 9; Sun., 5 p. m. Allen Furn. Co., 4444 W. Madison-street.

REMER STORAGE SALE—E-Z TERMS—PAR., BED., DIN. SETS, $29; RUGS, $20. 5822 N. Western. Op. Tues., Thurs., Sat. eves.

— ARMSTRONG LINO. AND MOHAWK — carpeting, installed free by experts. Vic. 2894. 3255 N. Ashland. 2040 Wentworth.

SAC. BEAU. IMP. ORIENTAL RUG, $20. Parlor Set, $25. 5540 Broadway.

Central.

LINOLEUM LAID FREE.
FUTURE ORDERS ACCEPTED.
Armstrong emboss., inlaid cem., $1.19 sq. yd. Felt base, 34c sq. yd. up; inlaid, 69c sq. yd. Balaban, 1547 Roosevelt. Can. 1853. Op. eve.

935 YDS. CARPET, 860 YDS. LINOLEUM. Home, office, store; cheap. Dir. Dre. 4676.

South Side.

Price Smashing Clearance.
GORGEOUS PARLOR SETS $22
BEAUTIFUL BEDROOM SETS $22
DISTINCTIVE DINING SETS $20
LUXURIOUS STUDIO COUCHES $12.95
GEN. AMER. AND IMPORT. RUGS $14.95
COMPLETE 3 ROOM OUTFITS $99
EASY TERMS. BUY DIRECT FROM
NELSON BROS.
WAREHOUSE,
6910 COTTAGE GROVE.
Open evenings to 10 p. m.; Sundays, 5 p. m.

Fitzgerald Furn. Co.
85 Gorgeous Parlor Sets ...... $35 to $95
95 Beautiful Bedroom Sets ...... $35 to $89
Odds beds, springs, mattresses ...... $7 to $12
300 Room Size Rugs ...... $15 to $60
E-Z TERMS. NO INTEREST. NO FINANCE.
11019 S. Mich. 742 E. 75th-st.
Thurs. & Sat. Ev. Tues., Thurs. & Sat. Ev.

REMODELING SALE.
RUGS. Sample display. RUGS.
We are forced to sell 690 room size rugs, $15 up. All qualities and all styles. Also carpeting and linoleum at a great saving. Open Tues., Thurs., Sat. eves. till 9 p. m. Klever Shampay Kleaners, 4633 Cottage Gr.

RUG EXPANSION SALE.
Group 1—Unclaimed 6x9 to 9x12 ...... $2-$17
Group 2—Unclaimed 8x10 to 9x21 ...... $4-$25
Group 3—New 6x9 to 9x15 ...... $10-$35
Group 5—Genuine Orientals, used ...... $5-$55
Checker Cleaners. Da.-3 eves. 6216 S. Racine.

FOR GOOD NEW AND USED FURNITURE see DUNN BROS. STORAGE Warehouse, Inc., 6716 Cottage Grove-avenue. Open Sunday, 10 to 5; evenings to 9:30.

1,300 YDS. USED CARPET.
Plum color; perfect. Also 500 yds. taupe. ROYALTON FURN. CO. 4715 Cottage Grove.

UNUSUAL VALUE IN A ROCK MAPLE Jr. dining set, orig. cost, $275, sac., $100. Schwartz Bros., 7012 Stony Island.

NEW AM. ORIENT. IMP. RUGS, $15-$20-$25 Parl., bedrm., din. sets, $39-$49 [terms]. RAPP STORAGE & FURN. 5746 S. Ashland.

IMPORTED 9X12 RUGS, $14.85; PARLOR set, $27.50. 5409 South Halsted.

3½ RMS. COMPLETE, $119; TERMS. Quality Furn. 6355 Cottage Grove.

4 ROOMS HIGH QUALITY SELL FOR $95. $5 down. 7090 Cottage Grove.

SAC. 3½ RMS. FURN., RUGS, DINING AND bdrm. set. 5472 S. Harper-av., 2d.

North Side.

EASY TERMS IN SCHAULER'S STORAGE. 50 Wilton asst. rugs, 9x12, 10x14, $10-$25. 3-4 rms. furn. compl. with rugs, $89-$139. 4444 N. Western. Op. 4 eves to 9. Sun. 12-5.

— — RUGS — FURNITURE — RUGS — —
Broadloom, Wilton, Axminsters ...... $10 up
Parlor, bedroom, dining sets ...... $20 up
KANE. 2034 LINCOLN-AV. Sun., eves.

— 2 BEAU. 18TH CENT. BEDRM. SETS — $11 w. twin beds; reas. 9x12 Persian, $85. Broadway Art Galleries. 5550 Broadway.

LEAV. TOWN—SELL 2 PC. PAR. SET, DIN. rm. set, kit. set, comb. bed., rad.; all in gd. cond.; reas.; priv. 5056 Ridge, apt. 2, left.

COMP. FURN. 7 RM. APT.—WILL SEPArate; ofc. desk. Sun. or eves. Del. 4534.

SAC.—3 ROOM FURN., LIKE NEW, $100. TERMS, $5 DOWN. 5640 BROADWAY.

REPOSSESSED 9X12 RUGS, $15; GOOD condition. Other sizes! 4828 Broadway.

5 RMS. OF EARLY AMERICAN FURN.— Used 2 yrs. Will separate. Holly. 8981.

3 RMS.—REPOSSESSED FURNITURE, $98. $5 down. Easy terms. 4349 Broadway.

Northwest Side.

HOLLANDER STORAGE CO.
Sells for Unpaid Balance.
2-3 Rooms Fine Furniture ...... $70-$100
60 8x11, 9x12 Beaut. Modern Rugs ...... $8-$30
9x12, 9x15 Chinese Oriental Rugs ...... $35-$50
$100 Beaut. Moderne Parlor Sets $35
7 Pc. Wal. Dining Rm., 3 Pc. Bedrms. $39
2420 MILWAUKEE-AV.
Cash or TERMS. Open Eves., Sunday.

SELLING OUT J. LIND 4 POSTER WOOD beds, mod. beds, coil springs, mattresses, $4 ea. Twin innerspring studio couches, $15. Beautiful 3 pc. bdrm. suite, $29.75. Chicago Bedding Co., 3327 Milwaukee-av. Pal. 1331.

— — BAER STORAGE AND SAMPLES — — Parlor, dining, bedrm. sets, $27. 9x12 rugs, $10. Cash or terms. Open evenings 10; Sun. 4. BAER STORAGE, 1827 MILWAUKEE-AV.

— — — IN VESSCHOOR'S STORAGE — — — 20 white gas stoves, $9.75 up; 9x12 rugs and dinette sets, $12 up. Terms. Open daily to 10. 4040 N. Kedzie.

3 RMS. FURN.—USED ONLY 4 MOS.; NEWly married couple; leav. city. New. 3037.

West Side.

— OPEN TODAY 10 A. M. TO 6 P. M. —
Furn. Mart samples and bankrupt stock.
Innerspring studio couches $12.00
Walnut bedroom sets $28.00
Solid oak dinette sets $9.00
Parlor sets, various colors $24.00
Room size, high quality rugs $10.00
Walnut dining room sets $18.00
3 room de luxe outfits complete $88.00
100s of bargains in hi-grade merchandise.
MADISON FURN. CO. CASH OR CREDIT.
1247 Madison. Op. Eve., Sun.

HOME FURNISHINGS WANTED.

FAIRFAX 6180.

[illegible]

LONGBEACH 8881.

[illegible]

CALL KEDZIE [illegible]

[illegible]

REAL ESTATE—APARTMENT BLDGS.

South Side.

3 APT. BRICK, $14,500.

Near 79th-Ashland. De luxe bldg. Canvas walls, tile bath, G. E. refrig., 3 car garage, 3-6's. Radcliffe 7300.
DONALD F. MOORE. 7748 S. ASHLAND.

—ATTRACTIVE BRICK 6 APT., $11,750— 6-6 rm. apts., 2 gar., large front porches, elec. refrig., 62d nr. Normal. Rand. 3021.

MUST SELL MODERN 2 FLAT, 5-5 RMS., elec. refrig.; 3 car brick garage. $9,250. Nr. 82d-Marshfield. Stewart 3602.

—BARGAIN—4 FLAT FRAME; $4,500— 3-4-6 rms.; steam heat; rent $100 month. Sm dn. pay't. E-Z tms. Phone Vin. 8000.

MAGNIFICENT, 6 APT., 5 BEAU. RMS. each. Apts. rented. Sun parl., large yard. Nr. 70th-Stony. Pr. $18,000. Hyde Pk. 7000.

FORECLOSURE — 4 STORES, 14 APTS., modern, nr 79th-Ashland. Stewart 3602.

SACR. 2 FLAT BRK.—5-6 RMS.; STM. HT., 2 car brk. gar.; 69th-Morgan. Ced. 1602.

6447 EMERALD—2 FLAT BRK.; GOOD INcome. Smashout. $3,350. Call Bev. 4850.

Southwest Side.

A WORD TO THE WISE.

Exceptional brick 4 flat; 5 rms. each; attractive layout; stm. ht.; excellent condition; double lot; 1 block 63d-Kedzie shopping dist. Priced below market at $13,500. See it today. Phone Hemlock 4300.
F. H. HALVORSEN. 3145 W. 63D-ST.

$22,500—10 FLAT. TILE BATHS. NR. 64TH-Richmond. Inadors; refg. Stew. 3601.

North Side.

Rent $22,000; Price $88,000.

Choice corner 44 apt. building with 2-3-4 rms., built in 1928; very desirable residential location. Convenient to all transp., churches, schools, and stores.
ADDRESS S O 258, TRIBUNE.

SACRIFICE.

910-12 CARMEN-AV.
Beautiful 6 apt. building, near lake; 6 rs.; double plumbing, new refrigerators. 4 car brick garage. $27,500 cash. Del. 4322.

ONLY $1,000 DOWN

buys new ultra modern two apartment bldg. Air conditioned heat. Steel windows. SEE IT TODAY. 2850 BERWYN-AVENUE.

— — $2,750 FOR $21,000 EQUITY — — Modern 3 apt.; 6 rms., tile baths; new stoves; brk. gar. [5300 north.] Bal. long tm. Walter T. Larson, 5157 N. Clark at Foster.

CORNER BLDG.—4 APTS., 2 STORES, STM. ht.; 12 car garage; income $3,500; price $14,500; nr. Linc. Pk. Address P 170, Tribune.

— 6 APT., 6 RMS., 2 BATHS — Near Marine-drive; sun parlor, rent $6,000. Pr. $25,000. Rogers Pk. 3469.

12 APT. BLDG. IN RES. SECTION, NR. Devon-av.; rent $6,300; price $24,000; tms. H. W. CROXTON & CO., 4723 Broadway.

ATTRACTIVE 2 FLAT — 5-6 RMS., LGE. lot, price $8,000. Terms. Sheldrake 8602.

MOD. 12 APT.—12 YRS. OLD; MUST BE sold. Pr. $25,000. Address F C 231, Tribune

24 APARTMENTS—5S AND 6S; UNDER 4 times gross rent. Rogers Park 6636.

2 FLAT FR., HOYNE NR. ADDISON, 4-4 rms., h. w. ht., $4,350. Zeller, Wel. 4466.

"A KNOCKOUT"—18 FLAT, RENT $9,700; price $28,000; C it first! Longbeach 5332.

Northwest Side.

— — — MOVE RIGHT IN — — — $1,000 cash, 1½ story brk., cor., 4 and 5 rooms, high basmt. Price $4,650.
6 apts., 15 yrs. old, 4 and 5s; refrig. $3,900 cash, pr. $13,000. L. MORRIS, 4006 Division.

9 FLAT, EXTRA BARG. PRICE $18,000. 8 flat, 10 years old. Want offer. 4 flat, 2-4's, 2-5's. Corner. $12,500. Builders Realty, 3555 Irving Pk. Irv. 6711.

1922 ALBANY—1½ STY. FRM. 5-6 RMS., $2,250; 2649 Armitage, 2 sty., 2-6's, $2,250; Albany nr. Fullerton, 2-4's, $2,750; sm. dn. paymt. Schultz, 3622 Fullerton. Spa. 4280.

4111 OAKDALE—SHOWN BY APPT. ONLY; 2 apt. brk., oct., 5-5; G. E. refrig., table top stove; 2 car gar.; $8,500. Avenue 5577.

4925 NORTH DRAKE—2 5 ROOM APARTments; consider $5,800. Shanklin & Co., 111 West Washington-street. Franklin 5034.

OUT OF TOWN OWNER SACRIFICES HIgrade oct. frt. 3 apt., 6 rms., 2 baths. 1st apt. avail. May 1. Longbeach 5295.

NEW 2 FLAT—5 AND 3, BRK.; ALL MOD.; lot 50x125; $6,500, tms. 3022 N. Octavia.

INCOME BRK. BUNGALOW—4-5 RMS. 33 ft. lot; h. w. ht.; pr. $7,200. Ph. Kil. 0854.

1137 N. HARDING—WANT OFFER; 2 6S; brick; steam ht. Millman, Sta. 0088.

2 FL. HTD.—LOOKS LIKE NEW; SAC. $4,950; $1,000 c. 5044 Montrose. Pen. 7670.

TO CLOSE ESTATE—2 FLAT FRAME, 2 car gar. 1655 N. Monticello. Alb. 8333.

BEAUTIFUL 2 FLAT BRICK—NICE LOC., $8,000. Terms. Acme. 4126 Milwaukee.

West Side.

FORCL. BARGAIN—2, 3, OR 6 APTS., W. Side, 2 flat, $3,150. Mod. 3 flat, $6,500. Mod. 6 flat, $8,500. Appt. only. Ran. 3021.

2 FLAT BRICK—5 AND 5 RMS., $5,300. Terms. By owner. 415 S. Trumbull-av.

REAL ESTATE—BUSINESS PROPERTY.

Northwest Side.

BOND HOLDERS COMMITTEE MUST SELL store and 14 apts., corner building. Rents $9,780. Full pr. $22,000. $5,000 req. 10 N. Clark, Room 608. Dearborn 1540.

West Side.

MUST SELL THIS WEEK.

OWNER MOVING TO CALIFORNIA. BRICK BUILDING, 5 APARTMENTS AND STORE. INCOME $125 MONTH. PRICE $5,300. KEENEY, 5612 North-av. Merrimac 4300.

Suburban.

BUSINESS CORNER — SURROUNDED BY $1,000,000 residential construction. Key location for grocery, drug store, restaurant, etc. Owner. Address S S 310, Tribune.

GAS STATION SITE—MAIN S. W. HIGHway, growing suburb. All home owners, all car owners. Busy spot.
ADDRESS S P 376, TRIBUNE.

REAL ESTATE—HOUSES.

South Side.

HERE'S A REAL HOME.

Corner 8 room brick residence, 3½ baths [2 tile]. Sun parlor. H. w. heat [oil]. Recreation room. Insulated roof. Good buy at $15,000.

J. L. HESS,
2257 E. 71st-street. Midway 0050.

8023 BENNETT.

5 rm. brick bung.; living rm. and dining rm. carpeted; new stove, G. E. refrig.; gar. Ideal for schools, churches, and transp. Price $5,500. Terms. For inspection call CHARLES RINGER COMPANY.
7915 Exchange-avenue. South Shore 0444.

3 MODEL HOMES

8600-04-08 MARYLAND.
Open daily, 10 a. m. to 10 p. m.
$1,000 DOWN, BALANCE MONTHLY.
Ill. Cent., Cottage Grove and 87th transp.

— NOW SHOWING—MODEL BRICK RES. —

8410 S. PRAIRIE-AV.

PETERS & PETERS,
7923 South Park-av. Radcliffe 6800.

6741 LOOMIS-BLVD.

A real buy at $4,800 on E Z terms; 6 rm. brick residence; hot water heat, encl. rear porch; garage; best condition. Mr. Carlson, Dette, Inc. Buc. 2015.

FORCED SALE—OWNER LEAVING CITY. 5 rm. brick bung., furnace ht., 8 yrs. old. Must be seen to be appreciated. Bargain price, $4,900. Near 67th-Bishop. John McCarthy, 1405 W. 63d. Rep. 5000.

GRAB THIS 6 RM. BRICK BUNGALOW— Hot water oil ht.; brk. gar.; side drive; near 79th-Ridgeland; schools, churches, theater, etc.; $6,750. Butterfield 4121.

7522 CHAMPLAIN-AV.

Canvas walls; hot wat. ht. In excellent condition; 2 car gar.; $3,500. So. Sh. 0444.

7 Rm. Br. Hyde Park Home.

Canv. walls, oil ht., gar.; sml. cash payment, $47 per mo. Act now. W. T. Orr, Mid. 7000.

7606 CLYDE-AV.—6 LGE. RMS., ENCL. slpg. porch, h. w. ht., oil. Priced for quick sale. Shown by appt. Hyde Pk. 2604.

$950 CASH BUYS ATTR. 8 RM. RES.—I. C. schl. Exc. cond.; firepl.; lg. lot. Side drive. Gd. nghbrh. $4,950. Address S O 84, Tribune.

6 RM. INSULATED BRICK BUNGALOW— Oil heat and automatic water heater; 2 car gar. 8251 S. Morgan. Pullman 8019.

ATTRAC. MOD. 5 RM. BRK BUNG., ENCL. porch; $550 dn., $50 mo. incl. taxes and ins. Princeton nr. 81st. Rand. 3021.

SELL OR RENT—9 ROOM BRICK RESIdence. 6909 Woodlawn-av. Went. 0687

NEW 5 OR 6 RM. BRICK RESIDENCES; tile bath; on lge. lot; $6,000. Bev. 5000.

SACRIFICE BY OWNER—5 R. BRK. BUNG.; nr. 79th-State; new. dec.; 2 car g. Pla. 6152.

6 R. BRK. BUNG.; GAR.; TRANSFERRED. Must sell. Owner. 7521 Crerier. Pla. 5081.

Southwest Side.

6 RM. BR. BUNGALOW—2 CAR GAR.; $6,500; terms to suit; immed. occ.; 1 blk. st. school, 2 blks. car line. 6449 S. Francisco. Shown by appointment only. Phone owner. Hyde Park 3750.

— 5 RM. CORNER BUNGALOW — 2500 W. 58th-pl.-St. Louis-av. 2 car brk. gar. Will be dec. $5,750. South Sh. 7740.

3420 W. 60TH-ST.—6 RM. BR. BUNG.; PCH. Pr. $4,650; $800 dn. Owner. 5138 S. Albany.

6 RM. BRICK BUNG.—$750 DN.; NR. 59TH-Albany; h. w. ht.; 2 car gar. Hem. 7900.

North Side.

— LOOK! 7 ROOM RESIDENCE, $5,000 — Oil Wayne-av. [5500 north]; 4 bedrooms. Large lot; must be sold at once. Walter T. Larson, 5157 N. Clark, at Foster.

7 RM. RAVENSWOOD RES.—H. W. HEAT; wide lot; price $8,000; terms. Dette, 1922 Irving Park.

5666 EASTWOOD—2 STORY BRK. RES., gas ht.; gar.; price $6,950. Diversey 3093.

NEW 6 RM. RES.—GAS HT., AIR COND. [illegible] Rog. Pk. 4947. Open 1 to 5.

Test Your Facts

Here are the correct answers to the "Test Your Facts" questions on today's editorial page:

1. [c] Sixteen pounds.
2. [c] "The Outline of History."
3. [c] Three chevrons on each sleeve.
4. [a] Finland.

REAL ESTATE—HOUSES.

North Side.

15 ROOMS, $2,000 DOWN.

At Lincoln Park. 3 story brick, steam heat. Ideal for studio apts. or rmg. Pr. $5,750. D. F. CAPPS, 61 W. SCHILLER. SUP. 6160.

— — — — THE BUY OF TODAY — — — — Distinctive 6 rm. brick bung.; gar.; 38x125; tile baths; canvas walls; excel. cond.; nr. all schools; priced for quick sale; terms. JACOBS & JACOBS. 2750 DEVON.

MODERN 6 RM. BUNG.—TILE BATH, 66 ft. lot. $1,700 cash, balance mortgage. Real buy. Must be sold by April 10th. A. G. STAHL & CO., 2737 DEVON, HOL. 1502.

2545 JARVIS-AV. NEW RESIDENCE— Small cash dn. Open 2-5 daily. Bri. 4000.

Northwest Side.

"YE OLD ENGLISH"

IN SAUGANASH
with thatched roof and beautifully landscaped. Studio living rm. with hand wrought iron chandeliers, 5 bedrs., 4 baths, tile kitchen, breakfast nook, sun deck. Gas heat. 2 car gar. 47½x125. Price $18,500. Terms.
APPLEGATE & CO. FRA. 7878.

BARGAIN, $5,350.

$1,000 cash; bal. FHA buys my brick bungalow home. All kinds of transp, surface, bus, 2 blks to Rapid Transit, schools, churches and stores. Restricted neighborhood. 5141 N. Menard-av.

$5,250, SACRIFICE.

$1,050 CASH. $40 MO. INCL. TAXES. 6 room brick res., hot w. heat. Fine cond. A. J. Schorsch & Co., 6059 Irving Park.

SAUGANASH.

5817 N. Kirby-av. Immed. poss. New 6 rms., tile kit.-b.; insul.; natl. firepl.; s. deck. Reduced to $9,150. Bldr., Cen. 6234, Pen. 9772.

5 RM. BRICK BUNG.—ENCLOSED SLEEP. porch; all large rms.; in perfect condition; h. w. heat oil; club rm. basement; garage; price $6,500. See 4955 N. Kilbourn. Gregor, 4200 Lawrence-av. Pal. 1461.

— — — — ENGLISH RESIDENCE — — — — Sauganash 7 beau. rooms, breakfast rm. [bedrm. 1st floor], tile kit., bath, shower stall, 2 extra lav. Brk. gar. Finest block north of Peterson. By appt. Longb. 5295.

5 RM. BRK. BUNG.—GALEWOOD SECTION. Octagon frt.; arch. doorways. Encl. porch. 2 car gar. Lot 33x125. Pr. $5,950. terms. CROWE, 6110 W. North-av. Merr. 8877.

RAV. MANOR—MOD. 7 RM. COLONIAL resid.; like new; tile bath; 45 ft. lot; side dr.; brk. gar.; L tran.; imm. poss. Op. Sat.-Sun. 2 to 5. 4518 N. Sacramento. Lon. 9000.

$35 PER MONTH BUYS 6 RM. BRICK bung., hot water ht., nr. school, steam, and surf. trans.; 10% cash. Royl G. Knight. 4167 Irving Park-road. Pens. 2600.

— — — — — — EDGEBROOK — — — — — — Direct from builder. Beau. 7 rm. Cape Cod res.; liv. rm. 14.6x26; att. gar. 6686 Ionia. Pr. $12,600. Op. Sat.-Sun., 2-4, or Lon. 9000.

5 RM. BRK.—H. W. HT., LOT 31X200; LG. encl. rear pch., nr. car and train serv.; gd. lo. $5,200. Tms. Peterson, 6835 Fullerton.

ECONOMY HOME, $1,850, $500 IN CASH. $20 mo. 3 rm. cottage on 15 ft. lot, near 7c fare. 6953 Grand-avenue. Open Sunday.

6 RM., 1½ STORY BRICK BUNGALOW—8 yrs. old. Call Sat. or Sun., 12 to 5 p. m. Berkshire 5785. 2432 N. Major.

5249 LA CROSSE-FOSTER—5 RMS., PR. $8,750, or my own beau. 5 rm. house for $4,500, loc. 4913 Argyle. Kil. 6614. Bldr.

BRICK BUNG.—5 RMS.; $4,750; GLZD. rear pch., 2 c. gar.; near schools, stm. and surf. trans. Burch & Burch, 5613 Lawrence.

6 RM. BRICK BUNG. ON 50 FT. $5,000 2 car brick gar. Clear; act today; snap. Ave. 7040. SALLADAY, 5302 Milwaukee.

5 RM. BRK. BUNG.—GAR.; ONLY $460 dn., $33 per mo. 2507 N. Laramie-av.

5 RM. BRICK BUNG.—2 C. GAR., 3 BLK. stm. rd. $4,750. $1,000 cash, tms. Ave. 2200.

PRIVATE PARTY SELLING HER HOME— Only $500 dn. Address F A 162, Tribune.

$500 CASH, PR. $3,500, 5 R. BRK. BUNG. Furn. Lot 30x125. Full bsmt. Spa. 5754.

BEAU. OCT. BRK. BUNG.—TILE BATH, H. w. ht., gar., $5,500, tms., stm. tr. Pal. 7201.

NEW 4 R. HSE.—INTERIOR UNFINISHED. $1,450. $250 dn., $25 mo. 8000 Belmont-av.

$1,000 CASH, BAL. LONG TERM; 1½ STY. brick., 5-4 rms.; gd. res. sect. Kild. 5160.

West Side.

4144 5TH-AV.—6 RM. BRK. HSE., COMPL. modern, cabinet sink, sanded floors.

HOUSES BUILT TO ORDER.

COMP. BEAU. ARCH BRK. BUNG., $3,850. No cash if taken now; model. 3558 Archer.

REAL ESTATE—VACANT.

South Side.

— 37½ FT.—N. E. COR. 102D-PEORIA — All imps. in and paid. $795. Bev. 8286.

Southwest Side.

LOTS Near Western-av.

ONLY

$99 each

Terms, $1 Down, $1 a Week.

[10% DISCOUNT FOR CASH.]
Clear Title, A Warranty Deed, and Free Chicago Title and Trust Co. Guarantee Policy with every lot [Purchaser assumes unpaid taxes].

COME OUT

and see these beautiful lots

in the fastest growing suburb of Chicago.
HUNDREDS OF NEW HOMES.
MILES OF NEW ROADS.
Street car [7c] and bus service.
Low taxes. ALL improvements available.
Close to schools, churches, stores, amusements.
This property is just west of Beverly Hills, one of the finest residential sections of Chicago.

4 Blocks Western-av. Car.
4 Blocks 95th Street Bus.
North of Ridge Country Club

We permit you to build even before lot is paid for.

Low Interest Loans

Frank De Lugach

2339 W. 95th-st.

AT WESTERN-AVENUE.

THREE 40 FT. LOTS—PARCEL [120X132]; new restricted dist.; more than 100 homes surrounding, more going up every day. Sacr. on basis of $235 a lot if you take all. Terms. ADDRESS S P 379, TRIBUNE.

North Side.

33 OR 66 FT. TREES, PAVED; VIC. OAKton sch. Western car. L $40 ft. Ind. 4786.

Northwest Side.

— — — EDGEBROOK'S BEST BUY — — — 40x125 ft. $900. 6151 Caldwell-av.

ESTATES PROPERTY.

MINIATURE ESTATE IN PALOS HILLS with 120 ft. front, on street in and paid. Qualified for government insured loan. Sacr. at $700 on terms to suit. Clear title. ADDRESS S P 377, TRIBUNE.

REAL ESTATE—SUBURBAN—SOUTH.

Beverly Hills—20 minutes to loop.

— OPEN FOR INSPECTION, 2-5 P. M. — A very beautiful brick 6 rm. residence; newly dec.; tile bath; 2-car garage; side drive. Come out and see for yourself the best buy in Beverly Hills at $7,600. 1741 W. 106TH-ST. BEVERLY 4481.

4 BEDRM. RESID.—2 BATHS AND LAV.; lrg. rms., natl. firepl., oil ht., refrig.; 100 ft. frontage. HOLC $47.15 mo. Consider trade. 9720 Prospect. Bev. 7914. Owner.

General—Suburban South.

BEST BUY SOUTH.

Cozy 4 rm. home on large parcel of land; just outside Chicago limits. Elec., water; 1 blk. new school; restricted neighborhood. $2,725. Limited number so act now.
ADDRESS F B 142, TRIBUNE.

$200 DOWN—4 ROOM CAPE COD. EASY TO finish; ½ acre; deep well, hard road; ½ block bus stop; $1,950, $18 monthly. Address S S 451, Tribune.

REAL ESTATE—SUBURBAN—S. W.

Oak Lawn—36 minutes to loop.

30X122 FT. LOT, NEAR HIGHWAY, $50. FRANK DE LUGACH, 2339 W. 95th-st.

General—Suburban S. W.

PALOS HILLS BARGAIN—120X132 FT.; big as three 40 ft. lots; $1,000,000 worth of new construction going up all around. Full price $695; terms can be arranged. Owner. Address S P 381, Tribune.

5 ROOM COTTAGE AND GARAGE — 2 acres. Gas, elec., hard road. Ideal for poultry farm. Good transp. to loop. $150 down, balance $22.50 month. Pros. 1185.

REAL ESTATE—SUBURBAN—NORTH.

Evanston—15 minutes to loop.

BRICK 1½ STY. BUNGALOW—7 RMS., RECreation room; like new; complete with Venetian blinds; $9,750, terms. Smart & Golee, Inc., Rogers Park 0271, Univ. 0283.

Highland Park—30 minutes to loop.

7 RM. BRICK—2½ BATHS, BRKFST. NK., oil ht., attached gar., nr. trans. and schls. $23,500. Highland Pk. 869.

Morton Grove—27 minutes to loop.

BUNGALOW—FACE BRICK ALL AROUND; natural fireplace; quiet street. For quick sale, $4,950. FHA loan. Morton Grove 1643.

Niles Center—31 minutes to loop.

— — 2 AND 3 APARTMENT BLDG. — — NILES-WESTCHESTER REALTY CO. 4120 OAKTON-STREET. Niles Center 2600.

Wilmette—22 minutes to loop.

6 ROOM BRICK DUTCH COLONIAL—2 pleasant porches; oil heat; nr. schools and trans.; 2 car gar.; bargain, $11,500. Modern 9 rm. white colonial; 2½ baths; 2 fireplaces; fenced yard; 2 car garage; nr. lake and L. A real buy at $15,000.
— — — R. M. JOHNSTON & CO. — — — Opposite L terminal. Wilmette 444.

10 RM. RESIDENCE — 2 BATHS, 3 CAR gar., cor. lot 97½x187 on Sheridan-rd. Sell or trade for Chicago 2 or 3 flat. Jac. Fritz Real Estate, 2005 Sheffield.

MOST ATTR. 8 RM. 2½ BATH HSE.—EAST side; sac.; $9,500. Greenleaf 7220.

COLONIAL—NR. LAKE; 7 RMS.; 3 BATHS; oil; perf. cond.; a buy at $16,000. Win. 253.

REAL ESTATE—SUBURBAN—N. W.

Crystal Lake—55 minutes to loop.

SALE OR RENT—FURN. MOD. 6 RM., bath; lrge. lt., trees, shrubs, garden; nr. lrge. lake; 3 extra lots. A. L. James, Crystal Lake.

½ ACS.—ALL IMPRV.; NR. LAKE, NORTH Western R. R. Cannot be equaled anywhere. $10 per month. Bev. 8069.

Mount Prospect—26 min. to loop.

BARGAIN—6 RM. FACED BRICK VENEER home, 2 full baths, hot water heat. Tile roof. Attached garage. Electric rfg. 3 blks. from station. $8,000. Quick sale. F. H. A. financing. No comm. Immed. poss. Mt. Prospect State Bank, Ph. 1077 or 953.

—NEW HOMES AT PROSPECT HEIGHTS.— PRICES $4,250 TO $5,600. ONLY 10% DOWN, BALANCE FHA. 1½ ACRE TRACTS AS LOW AS $550. RT. 54, 2 MI. NORTH OF MT. PROSPECT. SMITH & DAWSON. STATE 3861.

General—Suburban N. W.

FULLERTON-AV. FARM—CONVENIENT TO Harlem-North-av., paved road, electric, nr. school; no assmts. Price $375; $75 cash; $5 month. Address F K 249, Tribune.

5 RM. HOUSE BUILT—$250 DOWN, ONLY $25 per mo. Lot only 14 miles N. W. of loop. Price $1,650 if you finish some of interior. Address S B 146, Tribune.

REAL ESTATE—SUBURBAN—WEST.

Austin—14 minutes to loop.

1151 LONG—NEWLY DEC. 5 ROOM BUNG. 2 baths; encl. pch.; $1,200 htng. plant; 2 c. gar.; cylone fence. $5,750. Euc. 610.

CENT. AUSTIN 5-6 BR. 2 APT.; 2 STOVES, 2 refrig. Incm. $95 mo. Prc. $7,000. Pilgrim, 5637 W. Lake. Aus. 1680. Vil. 5100.

Berwyn—17 minutes to loop.

LIFETIME OPPORTUNITY—BUY TODAY; 5 rm. brk. bung., A1 cond.; gar.; $4,500. Kohout Bros., 6200 W. Cermak. Cra. 5800.

Elmhurst—23 minutes to loop.

$2,000 BUYS EQUITY IN 10 ROOM COlonial home, southwest corner of St. Charles-road and Kenilworth-avenue.

Oak Park—16 minutes to loop.

MODERNIZED 6 RM., NO. OAK PARK RES. —Cabinet kitchen, hot w. ht., insulated, gar., 37½ ft. lot. Sell at $6,800. Euc. 5020.

$6,000 NORTH OAK PARK—5 RM. BRK. bung., lge. rms., 2 car gar. Aus. 2606.

OWNER WILL SACRIFICE FINE NORTH O. P. 6 rm. home. $5,250. Euclid 9270.

Riverside—19 minutes to loop.

BEAUTIFUL RED BRICK—9 ROOMS AND garage, in exclusive section, near school, depot and car line; vapor heat, oil burner; tile kitchen, baths, roof; natural fireplace. 100x200 landscaped lot. An ideal home. By owner. Riverside 6548. Address S N 517, Tribune.

TWO MODERN HOMES IN RIVERSIDE for the price of one. Owner Riv. 2370.

Villa Park—26 minutes to loop.

Leaving City, Must Sell

Attractive 5 rm. brk. bungalow, 2 car gar. Oil ht. Nr. depot. Owner. 423 S. Cornell.

General—Suburban West.

5 ROOM HOUSE, $3,250.

Close to depot, stores and schools; water, gas, elec., complete plumbing, hot water ht., 2 car garage, 45 min. to loop on C. B. & Q. service. Total price $3,250; no extras; $325 down, bal. easy. Address F E 302, Tribune.

WARRENVILLE—SMALL HOUSE WITH ½ acre, on paved highway, near station, stores, and school. A real buy, $850, terms. For details address F D 323 Tribune.

VERY NEAT HOME—5 R. BUNGALOW. A1 condition; garage; lot 35x125; $3,000. 2657 Rhodes-av., River Grove. Open Thurs., Friday, 1 to 5.

INVESTIGATE WESTERN SUBURBS FOR best buys. See us in Riverside, La Grange, Western Springs, Hinsdale. Henry A. Miller.

SAC. 5 R. HOME, $3,475; PAY LIKE RENT. Immed. poss. Address S J 312, Tribune.

REAL ESTATE—SUBURBAN—MISCELL'S.

120X132 FT. IMPR. IN AND PAID; $700 takes it. Similar property same neighbrhd. selling at double. Address S P 378, Tribune.

REAL ESTATE—ACRE PROPERTY.

SACR. APPROX. ½ ACRE IN GROWING suburb 45 min. loop. Rich soil, street in and paid, elec., schools, stores. Easy terms to right party. Address S P 380, Tribune.

IDEAL LOCATION OVERLOOKING GOLF course; near school and transportation. Terms. Address S S 454, Tribune.

5 ACRES—HIGH KNOLL; RICH SOIL; MAY divide; 23 miles to loop; hard road; bargain. Beverly 8069. Owner.

MUST SAC. ACRES N. W. JUST OUTS. limits; pvd. hwy.; $350 up. Rog. Pk. 2057.

REAL ESTATE—TOWNS AND COUNTRY.

IDEAL COUNTRY HOME—8 ROOM BRICK house, 8 closets, 2 porches, elec. light and furnace on ½-¾ a. land. Small barn, 2 car garage. Good well and cistern water in house. On macadam road, 3½ mi. north of La Porte. Price $4,000. LOUIS COOK, R. R. 3, Box 16, La Porte, Indiana.

FOR SALE—6 ROOM HOUSE ON HIGHWAY 49 in Monee, Ill. Inquire Louis Fehland, Monee, Illinois.

REAL ESTATE—RESORT PROPERTIES.

Illinois.

CABIN IN THE WOODS.

COMPLETE PRICE
$580.

Yes, this one is finished. All types of locations; Hills, Ravines, Lake Frontage to choose from. Better hurry. Limited number at this price.
ADDRESS F G 502, TRIBUNE.

— — — OWNER WILL SACRIFICE — — — Lovely lake cottage $700; part cash; insulated for winter use; only 2 years old; like new; beautiful sand bottom lake; private beach, close to Chicago; must be sold at once. ADDRESS O S 173, TRIBUNE.

ONLY $16.58 BUYS NEW HOME ON large, scenic lot, completely insulated and finished throughout. Total price, $895. Finest natural lake, 40 mi. Improved, restricted. Address F E 590, Tribune.

CRYSTAL LAKE.

NO MONEY DOWN. Your choice 200 lots $195. Restrd. Address S M 67, Tribune.

SACRIF.—NEARLY NEW, 4 RM. COTTAGE, not a shack; lge. porch; 50 ft. lot; inside toilet and water, etc.; nr. Antioch, $1,050. Only $150 down. Address S J 58, Tribune.

$2,000 LOG CABIN—NOW $995; FULLY furnished; electric light, shower, etc.; lge. sand bottom lake, 50 miles northwest; take $20 monthly. Address F D 260, Tribune.

MOD. 4 R. COTTAGE—BATH, FIREPLACE, wooded waterfront lot; nr. Crystal Lake. Price $2,500, terms. Dette, 1922 Irving Park. Buc. 2015.

LOVELY COTTAGE — SCREENED PORCH. All new furniture, priv. scenic lake, 45 miles n. w. Chicago; $850; only $150 cash needed. Address S M 59, Tribune.

Indiana.

PRIVATE PARTY MUST SACRIFICE 8 RM. beach home, Sheridan Beach, Michigan City. 1½ blocks from park. Rental $650 for 3 months. Will sell cheap. For particulars Hammond 792. Address S J 57, Tribune.

LARGE 6 RM. COMPLETELY FURNISHED lakeside cottage on Koontz lake; garage, screened porch, etc., large lot, priv. road. Full price $1,500 cash. Nev. 2459.

$345.00 FULL PRICE—NEW SUMMER COTtage and lot, Hudson lake. $50 cash, bal. easy payments. Address P 245, Tribune.

Michigan.

THIS IS THE BIGGEST BARGAIN YOU'LL find. A beautiful year round house on beautiful Paw Paw Lake's best shore line, 9 rooms, two baths; furnace heat; completely furnished. Landscaped. Fine pier. Cost $30,000 to build a few years ago. For immediate sale, $12,000. Terms. Harrison 1422.

MACKINAC ISLAND SUMMER HOME — Large living room, 6 bedrms., elec. stove, for sale or exchange for small farm with woods and water, good transp., within 40 mi. of Chicago. Address S H 270, Tribune.

ASK ME ABOUT MY NEW LAKE MICH. cottage. Sacrifice. Owner. Normal 3677.

Wisconsin.

SACRIFICE COTTAGE ON WOODED LOT, $650; lot alone cost more. Built 2 years. Only 53 mi. Chgo. Address F A 259, Tribune.

WATERFRONT SUMMER HOME—2 LARGE lots, $850. Address S O 480, Tribune.

3 RM. LAKE COTT.; $465—58 MI.; $8 MO.; water, elec. Address F A 258, Tribune.

REAL ESTATE—RESORT PROPERTIES.

Wisconsin.

Lake Geneva Cottage

4 large rooms and 2 porches. On private secluded spot. Beach. $1,250. Complete. Including ground. $200 cash, bal. FHA, 5 yr., terms. Gentiles. Address F G 554, Tribune.

OWNER FOR IMMEDIATE SALE WILL sacr. beau. cottage on lge. lot at finest private spring fed lake, N. W. of Chicago; sand beach, excellent fishing; $650; terms to reliable party. Address F G 558, Tribune.

$700—OWNER WILL SACRIFICE NEW lake cottage, boat; electricity; cost over $2,000; 95 miles Chgo.; large Wis. lake; fine fishing, bathing, hunting. Terms. No trade. ADDRESS P Y 368, TRIBUNE.

LAKE GENEVA AT WALWORTH CO.—6 rooms and bath, running water, electricity and gas; all year round home; pr. $7,500. Jac. Fritz, Real Estate, 2005 Sheffield.

CIRCUMSTANCES FORCE SAC.—4 ROOM furnished cott., glazed porch, inside toilet. 52 mi. $600; tms. Address C O 2, Tribune.

4 RM. LAKE COTTAGE, $695 COMPLETE. 59 miles northwest of Chicago; terms; no trades. Address S S 455, Tribune.

4 RM. COTTAGE—50 MI. CHGO. FURN., porches, lg. lot; nr. lake, river. Bru. 1494.

REAL ESTATE—FARM LANDS.

Farm Land Classified advertisments will be found in the News Section adjacent to the daily feature "Day by Day Story of the Experimental Farms."

REAL ESTATE WANTED.

Apartment Buildings.

—WANTED—LARGE APT. PROPERTIES— FRANKENSTEIN & CO., 110 S. Dearborn.

Houses.

— — CASH FOR SOUTH SIDE PROP. — — C. H. Dehning & Co., 665 W. 63d. Wen. 0687

REAL ESTATE FOR EXCHANGE.

Apartment Buildings.

8 APT.—NEAR CENTRAL-AV. IN AUStin. Income $4,120 year. Want smaller. 10 N. CLARK. ROOM 608.

TRADE MODERN 3 FLAT, SOUTH, FOR smaller property. Beatty, Rad. 7302.

DE LUXE 4 APT., SOUTH; TRADE EQTY. 2 apt. or bung. Address P 65, Tribune.

Houses.

6 RM. RES.—GAS H. W. HT.; A1 COND.; in Lake View; take vacant lot and cash. A. G. STAHL & CO., 2737 DEVON, Hol. 1500

REAL ESTATE LOANS, MORTGAGES.

1ST MORTGAGES.

Have funds available for 1st mtgs. on north and northwest Chicago properties. BEESLEY & CO., 4219 Irving Pk. Pen. 2726.

—PEOPLE'S MORTGAGE CORPORATION— Study our Sunday ads. Brunswick 6200.

WANT CHICAGO 1ST MTGS. TO $25,000. Broomell Bros., 111 W. Wash. Ran. 9121.

STOCKS AND BONDS.

CASH PAID FOR DEFAULTED REAL estate bonds. Also corporation bonds and stocks. MAKLER BROTHERS, INC., 120 S. LA SALLE. CENTRAL 2090.

— — WE BUY REAL ESTATE BONDS — — MORTGAGES AND CITY JUDGMENTS. Stern Weissberg, 134 N. La Salle. Ran. 1187.

WE WILL BUY DEFAULTED REAL ESTATE bonds and stocks. Rieman, Harrison 4616.

BUSINESS DIRECTORY.

Moving and Storage.

NEW LOW RATES ON FULL OR PART loads COAST TO COAST. Free estimate. VICTOR STORAGE & MOVING CO., 4809 LAKE-ST. AUSTIN 4927.

— LOW RATE—FULL OR PART LOADS — COAST TO COAST.
National Van Lines. IRVING 2341.

TRANS-AMERICAN. COAST-TO-COAST. Full-part load. 540 W. 59th. Wen. 0109.

— LONG DISTANCE—REDUCED RATES — Padded compartment; insured. Van B. 6878.

REDUCED RATES — ABBOT VAN LINES. Anywhere in U. S. 55th-Wacker. Dear. 8213.

Piano Tuning.

PIANOS TUNED $2.50—24 YRS. EXP.; REpairing reas.; guar. Cole. Normal 5218.

Roofing Service.

ASPHALT, GRAVEL, ROLLED, SHINGLE. Sidings, insulation. Est. free. Matthews, 3544 North-av. Cap. 1950 or Spa. 1264 eves.

TAR GRAVEL ROOFS—1, 2, 3 FLAT BLDGS. Recoated, overhauled and flashed for $25. Time payments. Phone Estebrook 1131.

Rug Cleaning.

— $1.50; 9X12; SHAMPOO BOTH SIDES — $2.50; Cl. thru. and thru. spray glue sized. Reg. $4 job. Federal. GRACELAND 8960.

$1.50—9X12 DOM. RUGS CLEANED BOTH sides; exp. repair; furniture cleaning, repair. M. & H. RUG CLEANERS. Kedzie 1614.

$1.50 9X12 DOM. BEST WORK. GO ANYwhere. A-Z, 4920 Sheridan. Lon. 0568.

CAMERAS AND OPTICAL GOODS.

PACKARD CINE FILM—100 FT. 16 MM., $2.50 p. p., incl. Proc. Weston 8. PACKARD Film Lab., 3837 W. 26th-st., Chicago, Ill.

— SPOT CASH FOR YOUR CAMERA — CHICAGO CAMERA CO., 2324 S. Michigan.

BUSINESS OPPORTUNITIES.

Businesses for Sale.

ALTERATION-CARDS-HOSE — ESTAB. LIV. quarters. Leaving city. Hol. 1670.

BARBER AND BEAUTY SHOP—ALSO FIXtures; new, used. Paidar, 1120 N. Wells-st.

BAKERY—18 YR.; EST. BUSINESS; OWNer retiring. 1328 East 75th-street.

BEAUTY SHOP—MOD. EQUIP.; WELL EST. Nat. burch booths; Eugene perm. mach. and dryers; lse. opt.; no reas. offer refused. 4406 Sheridan. Long. 7979.

BEAUTY-BATH SALON—BEST EQUIPPED; in Rogers Pk. dist.; 3 oper. Sac. $1,200 on acct. illness. $800 cash. Este. 2857.

BEAUTY SHOP FOR SALE — SUPPLIES, equipment. Cash. Easy terms. Catalog free. GIBBS & CO. 21 S. WABASH-AVENUE.

BEAUTY SHOP — EST. 8 YRS.; FULLY equip.; good bus.; 2 operators. Canal 6467.

BEAUTY SHOP—NR. N. SIDE; 3 OPER.; lw. rt.; liv. qts.; mod. equip.; sac. Buc. 7484

BEAUTY SHOP — HALSTED NR. 63D, ground fl. Sac. illness. Wen. 5292, 8-10 a. m.

BEAUTY SHOP—MOD. EQUIP.; GD. BUS. Sac. acct. ill. Hay. 3306, 9-12 M., 6-9 p.m.

BEAUTY PARLOR, DEVON-AV.; MUST SACrifice. Mr. Miller, Sheldrake 8602.

BICYCLE—ELEC. REPAIR, EST. 4 YRS. Gd. bus. Reas. Liv. rms. 8036½ S. Racine.

CANDY AND SWEET SHOP—POP CORN, carmel corn; lge. assort. of bulk candy; also box candy; leading store in community establ. 6 yrs. 3247 W. 63d-street.

CANDY, MILK DEPOT, GROCERIES—EXC. loc. Rent $15. Living quarters. Very reas. quick sale. 2250 Irving Park-blvd.

CANDY, SOFT DRINKS, CIGARETTES— Best loc. in loop. Real oppty. Money maker. Barg. Tms. to rel. pty. Rm. 1024, 30 N. LaSalle

CANDY STORE—ACROSS SCHOOL; REAL cheap. 1559 W. 17th-st. Seeley 0794.

CANDY-MILK-GROC.-S. DRINKS—GD. LOC.; rt. $15; liv. qts. Barg., $385. 1853 Hudson.

CANDY STORE—EST. SCHL. SUPP., NOtions; across schl.; reas. 4951 Addison.

CARMEL-CORN STORE, ICE CREAM, candy, sch. supplies. Reas. Longb. 5979.

CIGAR STAND—GD. BUS. IN LOOP BLDG. Sac. for quick sale. Dea. 9676.

CLEANING-TAIL. ESTABLISHMENT; GOOD location; leaving town. Mid. 7983.

DEL.—EL. REF.; CLEAN STOCK; CHP. RT.; 3 rms., bath; barg.; tms. 3036 N. Pulaski.

DELICATESSEN—BUSY NEIGH., EXC. LOC. for home baking. 5908 No. Clark-st.

DEL.—BIG STK., DANDY LOC.; GD. BUS.; rt. $35; 3 rms., heated; $550. 811 W. 62d.

DEL.-GROC.—RENT $30; STM.; LIV. QUAR. Will equal $50 wk. salary. Free trial, $750. 1154 N. Monitor-av., near 5833 Division-st.

DINING CAR—FULLY EQUIPPED; VERY reasonable. 4245 N. Bernard.

— — — — DRESSMAKING SHOP — — — — Fully equipped, ready to continue work. Upper Michigan-avenue. Delaware 6737.

DRESS SHOP—15 YRS. IN SAME LOCALity; very reas.; low rent; htd.; 3 rooms in rear. 1528 S. Pulaski. Lawn. 2569.

DRESS SHOP—WELL ESTAB., LIV. QTRS. Will sacrifice. Address S H 298, Tribune.

DRUG STORE—COMPL., BEAUT. EQUIPD., ready for bus. Ex. loc. San Antonio, Tex. Owner R. 1577, Chicagoan Hotel, City, 8-2p.m.

DRUG STORE—INDUSTRIAL TOWN. REAL buy for ambitious druggist; terms. Louis Harth, Oglesby, Ill.

DRUG STORE—AUCTION SALE WED., APR. 12; low rt. 5700 Wentworth. Dea. 2379.

FLORIST SHOP—EST. 12 YRS.; GD. LOC.; living quarters. 1921 Montrose.

FOOD MART—GOOD LOC.; CHEAP RT.; equpt. with Hussmans fixt.; priced for immed. disposal. 423 E. 35th-st. Drexel 1408.

FOOD SHOP IN EVANSTON—EST. 16 YRS. Doing wonderful bus. Must sell quickly. Terms. Greenleaf 9181 for appt.

GARAGE — 150 CAR CAPACITY; NEAR SHERIDAN-RD. BEST NO. SIDE LOC. DO NOT REPLY UNLESS YOU HAVE $5,000 CASH.

Address P Y 347, Tribune.

GAS STATION, TEXACO-REPAIR SHOP; lunch room. New buildings, 7 rm. house, 5 acres. Ideal loc. for trailers and cabins. Located on U. S. 112, ½ mile city limits on East Chicago highway. Reason for sale, death in family. Elsie Gleason, E. Chicago, R. 4, Box 33, Coldwater, Michigan.

GAS STA.—GREASE, WASH, NEW EQUIP. 6 comp. pumps, long lse. Rent $95. Comp. $1,500. Cor. 91st, Vincennes and Morgan.

GAS STA.—ON CORNER; GOOD TRANSIENT and neighborhood trade for 8 years; 16,000 gallons mo.; 3 grease, repair pits. Sta. 6270.

GAS STATION — ENTRANCE ON 2 CAR lines, established 10 years, wonderful opportunity. 5017 Armitage. Ber. 5892.

GROC. AND DELIC.—GOING BUS.; ELEC. refrig.; 4 liv. rms., bath; rt. $18. Must sac. acct. illness. $675 cash. 1635 Orchard.

GROCERY AND MILK STORE—NICE LOcation; steam heated; will sell very reasonable. 2916 Irving Park-blvd.

GROC.—COR. LGE. APT. BLDG.; CLEAN stock, well est.; liv. qtrs. 2535 Lawrence.

GROC. AND DELIC.—MUST BE SOLD ON acct. death. Sacr. 4104 Crawford-avenue.

GROC.- DEL., SANDWICH SHOP—FACtory trade. Well est. Reas. 2255 N. Racine.

GROCERY-MKT. — MODERN FIXT., REAL oppor., must sacrifice. S. S. Atl. 5571.

GROC.-FRUIT MARKET — COR. STORE, worth $2,000; sell for $800. 3332 Broadway

HAMBURGER-LUNCH ROOM—$350 CASH; good location; low rent. 5435 S. Halsted-st.

HARDWARE STORE—LONG ESTAB.; SAC. $500; reason other business. Kedzie 3302.

HAMBURGER STAND—WHITE HUT SYStem. Very good location, exc. business, great barg. Est. 4½ yrs. 3346 Lawrence-av.

HAMBURGER-LUNCH—EST. BUS. LOW RT. Sacr. Ptnrs. disagree. 5349 Broadway.

HAMB.—BUSY LOC., NR. LGE. THEATER; low rt.; liv. qtrs.; $600; terms. 811 W. 62d.

HOTEL—70 UNITS, SOUTH SIDE, NETS $400, rent $325; lse. 5-10 yrs., $4,000 required. De Woskin Co., 105 W. Madison.

JEWELRY STORE—ESTABLISHED 9 YRS. Excellent opportunity for optometrist or watchmaker. Hyde Park 7481.

LUNCHROOM—SWEDISH NEIGHBORHOOD. Good living for couple. Sacrifice acct. other business. 5606 North Clark.

LUNCHRM.—CAP., 27; NR. TRANS. COR., reas. For quick sale. 7913 Cottage Grove.

LUNCH RM.—12 STOOLS. WELL EST. LOW rent; liv. qtrs. Retiring. Kedzie 5680.

LUNCHROOM—SM., MOD., BUSY TRANSF. cor., $400 cash, tms. 4819 N. Western-av.

LUNCH ROOM—ESTAB. BUSINESS NEAR Lincoln Park. 301 Armitage-avenue.

POOL RM.—4 GULLEY TABLES, 1 SNOOKer table. Owner's ill. Hay. 1379.

POULTRY STORE—NORTH SIDE; GD. LOC. Gd. bus; reasonably priced. Virginia 2488.

RESTAURANT—IN NORTHWEST SUBURB. 7,000 population on main hiway.; no other restaurants within a mile. Owner leaving town. 6688½ Northwest-highway.

RESTAURANT TAKEN BY MORTGAGE— Sell cheap. Phone Pensacola 7443.

RESTAURANT—COFFEE SHOP, ESTAB. IN 94 rm. hotel. Str. entrance. 735 E. 61st.

RESTAURANT AND TAVERN—GD., BUSY location. Excel. opport. Rockwell 6557.

RESTR.—GOOD BUS. CLOSED EVES. AND Sun. Sell acct. ill. Reas. Hay. 1938.

REST.—N. SIDE FACT. DIST., $650 CASH; rt. $30; seats 57; illness. Delaware 9245.

RESTAURANT—NR. U. OF C.; FULLY eqpt.; rm. with bath. Inv. Hyde Pk. 10127.

ROOMING HOUSE AND PROPERTY—$4,500. A real bargain. 2152 Warren-blvd., 15 rms. in 1st class cond. Income $1,500 year. Cash $1,500, bal. $28.84 mo. to HOLC loan. Inspection April 6-7-8-9-10.

ROOMING HOUSE—20 TO 100 RMS.—OWN your own business. A small investment will bring good income. Hyde Park 9317.

RMG. HSE.—44 R., S. S. R., $225; HT., FR. 4 y. l. 12 bath, 11 refr., kit. $2,500 req. Steinbock & Alexander, 160 N. LaSalle.

RMG. HSE., 30 R., 6 BATHS, 3 YR. LSE. Nr. Linc. Pk. All kits. $1,000 cash requ. D. F. Capps Co., 61 W Schiller Sup. 6160.

RMG. HSE.—68 RMS. MOD. 2-3 RM. APTS. Priv. baths. Rt. $175. Inc. $750. 5 yr. lse. $4,000, tms. Gehrts, 1122 N. Clark. Lin. 2207.

ROOMING HOUSE, 34 RMS.—SACR. ACCT. sickness. 55 W. Ontario. Del. 6588.

ROOMING HOUSE—419 ST. JAMES-PL.; 19 rms.; rt. $95, inc. $290. Diversey 5257.

SCHOOL SUPPLIES, LUNCH—COR. LOC.; exc. bus. 4 rs., bath; pr. $650. 811 W. 62.

SCHOOL STORE—NEXT DOOR TO HIGH school; N. side. Address S T 103, Tribune.

SCHOOL SUPPLIES, CANDY, NOTIONS— Leav'g city; must sac.; gd. loc. Eng. 3154.

SHOE REPAIR SHOP—FULLY EQPD. MUST sac. Leaving town. 216 S. St. Louis-av.

STUDIO DRESSMKG.—ALTERATION, MILlin.; Gold Coast tr. Reas. Sup. 6619.

SWEET ROLL ROUTE—WITH '32 FORD. $500. Grosses $60. 6-8 p. m., Cra. 1944.

TAVERN — MODERN, PROSPEROUS. ON leading south side through street; owner leaving city. $3,000 cash. Small balance on terms. Address S O 524, Tribune.

TAVERN—MODERN, ON U. S. 45. COMPL. elect. equip., kit. equip. Long lease. Must sacr. Church, Libertyville 1017 aft. 6 p. m.

TAVERN—MOD., EX. LOC. IN CICERO; sac. other bus. Address S L 416, Tribune.

TAVERN—1ST CLASS; EXCEL. LOC.; IN Rockford; reas. Address P 156, Tribune.

TAVERN—LARGE PLACE FOR NIGHT club. Outside city. 7372 W. Grand-av.

TEAROOM—HEART OF LOOP. MUST SAC. Wond. opp. for 1-2 women or couple. See to apprec. Address S B 126, Tribune.

FOR SALE.
GOOD GOING BUSINESS WITH NATIONAL DISTRIBUTION IN THE RADIO FIELD. $50,000 CASH.
Address P Y 76, Tribune.

If the kind of store or business you want is not offered for sale today, why not advertise in the Business Opportunity Wanted Column? Stop in today at the Tribune Want Ad office, Madison and Dearborn streets, or call Superior 0100. Ask for an Ad Taker.

Partnerships and Investments.

WANTED — RELIABLE SALESMAN FOR textile manufacturing firm 200 miles from Chicago who can purchase $3,000 interest in firm. Must be hard worker and have clean record. Excellent opportunity for right party. Write in confidence. Address C O 26, Tribune.

BOOKKEEPER-TREASURER WANTED FOR manufacturing firm; invest $5,000 growing rated southern Illinois corporation. Address in confidence. Address C O 27, Tribune.

PARTNER IN GOOD GOING BUSINESS— $500 investment. 4330 N. Pulaski. Kildare 6546.

Distributors.

NEW ELECTRIC STOKER—NEW, PATENTed, automatic electric coal and coke stoker to be marketed by nationally known $10,000,000 corporation. Priced for mass market of 7,000,000 homes at around $100 retail. Portable. Easily demonstrated in home. Plugs to any light socket. Installs without disturbing fire so can be sold winter and summer. Wire or write, give details your organization, if any, also other facts you consider pertinent. Address F G 379, Tribune.

BEV.—ORANGEADE; 42% PROFIT PER case; repeater. Feltman, 2007 W. 18th-pl.

Concessions, Locations, and Leases.

2,600 FT., INSIDE MAIN FLOOR LOCAT., nr. Lincoln Pk. Separate street entrance, forced ventilation, terazzo floor, high ceiling, cool. Ideal for school, studio, publishing office, etc.; switchboard service. BITTERSWEET 4003.

WILL TURN OVER FULLY EQUIPPED kitchen in 1st class tavern and nite club to responsible chef with small investment; must be able to turn out gd. food.; opp. for right person. Apply eves. M'LAUGHLIN'S, 1958 W. North-av.

WANTED—HAT CLEANER OR SHOE REpair or both, to shr. store in gd. loc. Must have equip. Nev. 6083, betw. 1-3 p. m.

HOSIERY AND LINGERIE CONCESSION IN corset shop. Estab. business. Good loop location. Dearborn 3113.

BEAUTY SHOP—LOOP; DESIR. SPACE FOR operator with good following. State 2140.

WTD.—RENT RMING. HSE., 15 TO 25 RMS. Unfurn. on near No. side. Call Del. 6257.

Job Lots.

CLOSE-OUTS—PIECE GOODS OF ALL DEscription. Also knitted fabrics, remnants sweaters, and polo shirts. Submit samples, inventory, best price. ADDRESS C M 50, TRIBUNE.

Business Equipment.

EQUIPMENT AND SUPPLIES FOR SALE— For mfgr. new display prod. for markets and delicat. Sure money-maker. No risk. Invest. protected. Supplies returning 400% profit. Investigate. Gra. 1850.

WANTED—COMPL. EQUIP. FOR USED CAR lot. Shanty, signs, writing, etc. Abe. 0101.

7 NATURAL BIRCH BOOTHS AND BEAUTY shop fixt. Cheap. Wilmette 5060.

Business Service.

IF YOU CANNOT SELL YOUR BUSINESS for all cash, sell on time and we will buy your mortgage. E. EDWARDS, 9 W. Washington. Fra. 1966.

Wanted.

ROOMING HOUSES—20 TO 100 RMS. WILL buy or rent. Hyde Park 9317.

CASH FOR STORES AND MERCHANDISE— L. Goodman, 672 Roosevelt. Canal 8625.

CASH FOR MDSE. STOCK, PART OR WHL. Mutual Salvage, 1216 S. Michigan-avenue.

TAVERN—I LOOP, WILL BUY OR CONsider partnership. Address S L 414, Tribune.

WILL BUY ESTAB. CONFECTIONERY FOR cash. Give det. Address P 147, Tribune.

BARBER SHOP—MUST BE A BARGAIN. PAY CASH. NORMAL 1664.

STORE AND BAR FIXTURES.

STORE-TAVERN FIXTURES; HAMBURGER lunch equip.; lg. stock; new, used; lowest price. Chas. Bender Co., 608-614 N. Wells.

GROCERY CHAIN STORE HAS SURPLUS shelv., cereal cases, counters, steel racks; price low. 617 Hobbie-st. Lin. 0020.

SAC. FOR QUICK SALE—APPROX. 60 FT. mahogany paneled bank partitions now divided into 3 priv. offices. Fra. 4576.

6 AND 8 FT. DOUBLE DUTY COUNTERS; Also all porcelain, 15, 25, and 30 cu. ft. refrigerators; very cheap. 220 W. Huron-st.

CIGAR STORE FIXTURES AND REGISters for sale; any reasonable offer accepted. Call Wabash 3484.

HAIR DRYERS, $10; DRESSERS, $8; WAV[illegible]

SHOW CASES, WALL CASES, MIRRORS, [illegible] mach., $[illegible]. Paidar, 1120 N. Wells-st. window ref., display $[illegible]. 3357 N. Clark-st.

LOANS—PERSONAL AND BUSINESS.

Personal Property and Salary.

Salary Loans On Your Signature Only

A Modern Loan Service That Is—

SIMPLIFIED.
No endorsers, only the borrower signs. No mortgage—your record of steady employment is sufficient security.

QUICK AND CONVENIENT.
Your loan request can be taken over the telephone, so you can obtain the money more quickly when you call in person. You'll be surprised to find how rapidly the money is advanced.

ADAPTABLE TO YOU.
Plans to meet your personal requirements, including Salary Loan [only you sign], Furniture Loans [only husband and wife sign] and Auto Loans [no insurance and no recording fee required].

CONFIDENTIAL.
Private consultation rooms. No embarrassing inquiries made of your employer, friends, or relatives.

EASY TO REPAY.
Charge made only for actual time you have the money. Up to 20 months to repay.

7 W. MADISON, at State. RANdolph 8400. ASK FOR MR. KERWIN, MGR.
1 N. PULASKI [Crawford]. KEDzie 5900. Oak Park, Phone EUClid 6163. ASK FOR MR. SALS, MGR.
8 N. OGDEN, at Madison. HAYmarket 4700. ASK FOR MR. O'BRIEN, MGR.
821 W. 63d, near Halsted. ENGlewood 7800. ASK FOR MR. WHITE, MGR.
1212 N. ASHLAND, at Mil. BRUnswick 3100. ASK FOR MR. TAYLOR, MGR.
4013 MILWAUKEE, at Cicero. AVEnue 1400. ASK FOR MR. FLANAGAN, MGR.
4701 N. WESTERN, at Leland. LON. 2161. Evanston Phone, GREenleaf 5100. ASK FOR MR. BURR, MGR.

Local Loan Co.
UNDER STATE SUPERVISION.

BORROW With Privacy

PRIVATE CONSULTATION ROOMS for every office interview. Or, if you prefer, our representative will call and explain our loan plan to you in the privacy of your home.

NO EMBARRASSING INVESTIGATIONS.
Your friends, relatives, or neighbors are not consulted.

KEEP YOUR AFFAIRS PRIVATE.
No need to ask friends for money when you can borrow here so easily on your auto, furniture, or just your personal note.

SAVE ON LOAN CHARGES.
Rates reduced to 3% on balances of $100 or less and only 2% on all balances above $100.
UNDER STATE SUPERVISION.

9—OFFICES—9
4803 Lincoln-av., R. 208. LONgbeach 3456
749 W. 63d-st., R. 200. ENGlewood 1711
6306 Cottage Grove, R. 305. HYDe Park 0604
6428 Cermak, Berwyn. Law. 2882, Ber. 371
137 N. Marion, O. P. Aus. 2624, Vil. 6886
1 N. Pulaski-rd., R. 415. VAN Buren 5040
1791 Howard-st., R. 312. ROGers Park 0754
4013 Milwaukee-av., R. 307. AVEnue 0443
3166 Lincoln-av., R. 224. BITtersweet 3360

COMMONWEALTH LOAN CO.
OVER FIFTY YEARS OF SERVICE.

Friendly Personal Loans
$30 to $300

WE HAVE A PLAN THAT WILL MEET YOUR REQUIREMENTS.

Signature Only Loans
Automobile Loans
Furniture Loans

SERVICE! The Keynote of Our Quick, Confidential Loan Plan.

OUR REPAYMENT SCHEDULES ARE FLEXIBLE AND ARRANGED TO MEET YOUR CONVENIENCE, FROM 1 TO 20 MONTHS.

For over half a century we have been rendering a liberal, friendly, personal loan service. [Established 1888.]

Phone Central 4733

C. C. ERD

7 S. Dearborn-st., Room 616.

SALARY LOANS YOUR SIGNATURE ALONE

Is Good for $25 to $300.
ARRANGED WHILE YOU WAIT.
EMPLOYED MEN OR WOMEN.
GOVERNMENT AND CIVIL SERVICE EMPLOYES QUALIFY WITHOUT ENDORSERS.
FURNITURE LOANS.
MONEY SAME DAY YOU APPLY.
AUTO LOANS.
IMMEDIATE SERVICE.
NO INSURANCE REQUIRED.
NO DEDUCTIONS.
UP TO 20 MONTHS TO REPAY.
PHONE FOR INFORMATION.

IMPERIAL
CREDIT CO.

30 W. Washington, 11th fl. FRAnklin 8924
6317 S. Halsted, nr. L sta. ENGlewood 4010
7 S. Pulaski [Crawford], 2d fl. NEVada 7060
1548 Belmont at Ashland, 2d. WEL. 6700.

MONEY QUICK
Your Own Signature

If Employed 2 Years by a Reliable Firm.

$30 to $300

We also make loans on your furniture, car, stamp and coin collections, etc. ON YOUR OWN SIGNATURE. For those without security or who haven't been employed 2 years as above we offer co-maker loans up to $300.
AUTO LOANS.
CONFIDENTIAL
service and privacy assured.

L. T. BAKER & CO.
30 W. Washington. Room 1407.
RANDOLPH 6151.

AUTO LOANS

The fastest way to raise money is to borrow on your car. It need not be fully paid for. Drive to our office and in a few minutes the money will be in your hands. You keep the car. We also make other types of loans for many purposes. FREE PARKING for Domestic customers. Just drive into lot at Southeast corner of Dearborn and Lake [bring us the ticket]. ILLINOIS
DOMESTIC LOAN CORP.
100 N. State-st., 2d fl. FRAnklin 3494.
"FIRST IN FRIENDLINESS."

WE HELP THE MAN
Who NEEDS A LOAN.
Loans from $25 to $300.
Salary, Furniture, Auto Loans.
T. B. WARD, INC.,
[illegible] Dearborn, Room 408. Randolph 3060.

Family Loan Corporation,
202 S. State. Wabash 3924.
3118 [illegible]-avenue. [illegible]

LOANS—PERSONAL AND BUSINESS.

Personal Property and Salary.

"How I Got a Loan of $100
without embarrassment or delay."

"I needed $100 in a hurry. I dreaded to ask friends for a favor. And I had no security for getting a loan at a bank. What was I to do? Fortunately I heard about Household Finance and so went to a nearby office. The manager was courteous and friendly. He merely asked me a few simple questions. The next day I got the money with 20 months to repay. Only my wife and I signed the papers. I was delighted to get a loan so simply and promptly."

Whether you are married or single, if you need a loan of $20 to $300 the manager of the Household office near you will be glad to discuss your problem with you in complete privacy and without obligation. Why not phone or visit him today?

LOOP OFFICES:
100 W. Monroe, 7th floor. STAte 1777
36 S. State, 16th floor. FRAnklin 0884
111 W. Washington, R. 253. FRAnklin 1082
5 S. Wabash, 13th floor. STAte 0151
28 N. Clark, Room 253. FRAnklin 1082

Neighborhood Offices:
4704 Irving Park, 2d floor. PENsacola 4570
3150 Lincoln-av., 2d flr. BUCkingham 1006
1737 Howard-st., 2d flr. ROGers Park 8320
4554 Broadway, 2d flr. LONgbeach 7163
2800 Milwaukee-av., 3d fl. CAPitol 3440
2355 W. 63d-st., 2d fl. REPublic 4472
6856 S. Halsted, 2d fl. ENGlewood 5534
841 E. 63d-st., 4th fl. PLAza 8360
9204 Commercial-av., 3d fl. SOU. Chgo. 0103
11106 S. Michigan, 2d fl. COMmodore 3880
6255 S. Ashland, 2d fl. HEMlock 4510
Cicero, 6012 Cermak-rd., 2d fl. CICero 6400
Oak Park, 1140 Lake-st., 3d fl. EUClid 503
1 N. Pulaski [Crawford], 5th fl. KED. 0704

HOUSEHOLD FINANCE
CORPORATION.
Hear Edgar Guest Wednesday Eves., WBBM. Also Morning Reporter, 7:00 A. M., WBBM.

LOAN CORPORATION
"The Simplified Plan."
Room 325, 160 N. La Salle.
Ran. 3333.
When making application Free Parking at R. G. Lydy Station, N. W. cor. Lake & LaSalle

CHICAGO FINANCE CO.
LOANS $50.00 TO $300.00.
ROOM 1301. 11 S. LA SALLE-ST.
Telephone Central 1060 or Central 4163.

Personal Loans—Banks.

IT'S GOOD BUSINESS TO BORROW FROM OUR BANK

Compare our FRIENDLY, CONFIDENTIAL PERSONAL LOAN rates with others.

It costs you only—			To borrow this amount
$2.87	[repayable	monthly]	$ 50.00
5.75	"	"	100.00
8.63	"	"	150.00
11.50	"	"	200.00
17.25	"	"	300.00—etc.

Plus small investigation fee.

ALL types of bank loans—Personal signatures, marketable securities, or to finance your new car.
PHONE FRANKLIN 4100 FOR DETAILS.

AMALGAMATED BANK
111 S. Dearborn-st., Chicago.

Business Loans.

$300 to $150,000

To machine shops, print shops, factories, laundries, hotels, stores, trucks, etc.
Existing Loans Refinanced.
NO ENDORSERS. TERMS TO SUIT.
Quick, confidential service.
Loans of $2,000 up in Illinois, Michigan, and Indiana.
Money in 24 Hours.
Loans for reorganization.
Deal in Confidence with

Oldest Estab. in Chgo.
F. BOLAND,
9 W. WASHINGTON-ST. FRANKLIN 1966.
PHONE FOR REPRESENTATIVE.

PHONE CENTRAL 5532

OUR REPRESENTATIVE WILL CALL AT YOUR PLACE OF BUSINESS WITHOUT OBLIGATION.
LOW RATE LOANS.
$300 to $100,000
To Factories, Machine Shops, Stores, Laundries, Rooming Houses, Restaurants, etc.

National Acceptance Co.
111 WEST MONROE. ESTAB. 1921.

$300 TO $150,000
Chattel Mortgage Loans.
Lower than Usual Rates.
Accounts Finance Co.
1ST NATL. BANK BLDG. RANdolph 3240.

— TO MACHINE SHOPS, FACTORIES — PRINTERS, STORES, ETC. Low rates. Fast service. No Red Tape. LA SALLE MORTGAGE & DISCOUNT CO., 11 S. LA SALLE-ST. FRANKLIN 2950.

— — LOWEST RATES IN CHICAGO — — On Equipment and Collateral Loans. ROYAL FINANCE CORP., 160 N. LA SALLE-ST. CENTRAL 7837-8.

WANTED—TO BORROW—$3,000 TO $5,000 for well established business to finance charge accounts. Good security and interest. Address C O 46, Tribune.

FOR LIBERAL BUSINESS LOANS Call Jackson Finance Corp., Central 4944.

Collateral Loans.

LOANS UP TO $5,000
1% a Mo. No Extra Charges.
Prompt, Safe Loans from $1 to $5,000 on Jewelry, Watches, Diamonds, Silverware.

FIRST State Pawners Society
UNDER STATE SUPERVISION.
42 S. CLARK, NEAR MONROE.
Our permanent and only place of business.

Jewelry Loans, $1 to $10,000.
Quickly obtained. Lowest rates.
ILLINOIS STATE PAWNERS' ASSN.
140 N. Dearborn, corner Randolph, 2d floor.

— MONEY ON ANYTHING OF VALUE — Federal State Pawners, 5 S. Clark-street.

FINANCIAL SERVICE.

— — CASH FOR NOTES AND CLAIMS — — of any kind. See Jim Murphy, Room 208 140 N. Dearborn-st. Phone Central 8467.

HEIRS—CASH FOR LEGACIES, ANNUITIES, trusts. Probate Finance, 155 N. Clark-st.

RADIOS, SUPPLIES, AND SERVICE.

SAVE 50% ON NEW AUTO RADIOS—Motorola, $24.95; Philco, $19.95; R. C. A., $22.50; used sets, $5-$10. 2005 Washington.

1939 HOWARD 12 TUBE, WAS $149.50, now $49.50. Only limited number. Edison Warehouse, 766 Jackson. Seeley 4141.

— — — USED RADIOS FOR SALE — — — Reconditioned trade-ins; $5 up. Bit. 9723.

1939 12 TUBE HOWARD, COST $149; NOW $49.95. 601 Washington. Hay. 3020.

Service, Repair, Etc.

$1 — EXPERT RADIO SERVICE — $1 JAMES, 2157 N. WESTERN. HUM. 4808.

WANTED TO BUY.

CASH FOR SHOTGUNS, RODS, REELS. Henry's Spt. Str., 835 Maxwell. Open Sun.

CASH FOR GUNS, GOLF CLUBS, CAMERAS, Binoculars. KLEIN'S, 508 S. Halsted.

AUCTION SALES.

WILLIAMS, BARKER & SEVERN CO. — Furniture, carpets, general household goods. 229 South Wabash-av. General Auctioneers. TELEPHONE HARRISON 3777.

TYPEWRITERS AND SUPPLIES.

— — — RENT A TYPEWRITER — — — STUDENT RATES, 1 MO. $2.50; 3 MOS. $5 — — — DELAWARE 1843 — — —

SCALES.

MOTOR TRUCK, DORMANT, PORTABLE. Columbia Scale Co., [illegible] N. Pulaski-rd.

AUTOMOBILES WANTED.

500—WANTED—500

CARS, '33 TO '39. WE
Guarantee to Pay the Most!
KEDZIE MOTOR SALES, 6144 S. KEDZIE
Open Nights. Grovehill 0180.

Look! Spot Cash at Once.
For your car from '33 to '38, highest possible prices; no deductions for necessary repairs, as we have our own workroom. Let us bid and be convinced. We will call.
71 ST. AUTO SALES.
18 Years of Fair Dealings.
655-661 E. 71ST. TRIANGLE 9177

CASH FOR YOUR CAR
We pay off your notes and mortgages, give you cash or another car for your equity.
Col. 7180 4647 Madison

Let Us Prove We Pay More
for your used car; finance co. balance paid off. Give you a car in exchange or cash for your equity. See or call us first.
215 MADISON-ST., MAYWOOD, PH. 455

HIGHEST CASH PRICES PAID FOR CARS— Bring car and title. Take home cash. ALSO 7 PASSENGER.
2246 S. MICHIGAN.
OPEN EVENINGS TILL 10. CAL. 4437

CASH IN 10 MINUTES.
PHONE US FOR PRICE.
2247 S. MICHIGAN. VIC. 1268

HAVE READY CASH FOR
wrecked, burned, junk trucks, tractors, and cars. Martin's, 2036 Southport. Div. 2772

— — MOST CASH FOR YOUR CAR — — IF YOU CAN'T COME IN—CALL US. WE'LL COME OUT. 5 MIN. SERVICE FAIRFAX 1426. 7557 STONY ISLAND

— — SPOT CASH FOR YOUR CAR — — Any make. Any model. 7405 Stony Island. Midway 7405

NEED 100 SMALL CARS AT ONCE FOR western buyer. Phone Keystone 2767 3838 N. Western-avenue. Open evenings.

— JUNK CARS—WRECKS—1929-1938 — POSITIVELY HIGHEST PRICES PAID. CALL ANYWHERE. CRAWFORD 6660

WILL PAY CASH TO PRIVATE PARTY for a late series used auto; have nothing to trade. Mr. Mills, Lawndale 1486.

HAVE ALL CASH FOR LIGHT CAR, ANY make or model. Smith, Mansfield 6868.

— CASH FOR USED CARS—NO DELAY — 6111 N. Western-av. Rogers Park 1008

WE PAY $25 MORE FOR YOUR CAR! 7416 S. HALSTED. RADCLIFFE 3460

CHEV.—IN GD. COND. FROM PRIVATE party. Cash. 3943 N. Claremont. Irv. 9090

WILL PAY MORE FOR YOUR CAR—ANY model. Jack Woolf & Co., 2538 S. Michigan

CASH FOR YOUR CAR OR EQUITY—QUICK service; liberal offer. 5928 N. Western-av.

HIGHEST CASH PRICES PAID FOR YOUR car. 6050 N. Western. Rog. Pk. 0778.

PRI. PARTY WANTS CHEV. AT ONCE in good cond. Reas. Lakeview 4494.

STAT. WAG.—MOD. A, 1929, '30, OR '31. PH. Moh. 2811. H. C. Boorhees, 428 St. James

HIGHEST CASH PRICES FOR WRECKED, burned, junked cars, trucks. Arm. 3500

PAY TOP DOLLAR FOR CLN., LATE LGT. car from priv. 3717 N. Western. Jun. 2350

SEE OTHERS FIRST—BUT WE PAY HIGHest cash. 6811 S. Halsted. Went. 2727.

WE NEED CARS—TOP SPOT CASH PAID. We come out. 8019 Cottage Grove. Abe. 0101

HAVE CASH FOR LATE MODEL USED car. Hemlock 4333 after 10:30 a. m.

SPOT CASH IMMEDIATELY FOR LATE model car from priv. party. Republic 3620

LATE MODEL WRECKS—OLD CARS WTD. Crawford-Lake Wreckers. Ked. 0908

AUTOMOBILE LOANS.

CASH IN TEN MINUTES
ON YOUR AUTO OR TRUCK
20 MONTHS TO PAY.
Deal Direct with Owners.
Private Consultation Rooms.

WINTER-HIRSCH
20 Years Same Location.
1842 S. MICHIGAN
CALUMET 4290.
WEST SIDE OFFICE,
4719 W. MADISON-ST.
AUSTIN 1243.
UNDER STATE SUPERVISION.
PLENTY OF FREE PARKING SPACE.

YOUR AUTOMOBILE
Furniture or Salary
IS THE BEST SECURITY FOR A
QUICK LOAN
THE "INLAND PLAN" OFFERS
Lower Cost—Faster Service.
Easier Repayments.
No Endorsers.
$6.25 a month repays $100 loan in 20 mo[illegible]
$12.50 a month repays $200 loan in 20 mo[illegible]
$18.75 a month repays $300 loan in 20 mo[illegible]
A phone call will bring your representative to your home without cost.

INLAND
INVESTMENT PLAN.
224 S. Michigan [Loop]. WABash 293[illegible]
1952 Irving Pk. [North]. GRAceland 864[illegible]
747 Madison-st. [Oak Park]. EUClid 684[illegible]

AUTOMOBILE HOUSE TRAILERS.

For Sale.

NEW AND USED, ALL TYPES. FINANCED to suit you. 7424 Stony Island. Dor. 5004

COME TO THE FACTORY TO BUY YOUR trailer. Save $300. 2441 S. Michigan, Chgo.

NEW CUSTOM BUILT 7 FT. WIDE, 18 ft. long, 6' 4" high, $495. 2413 S. Mich.

UNIVERSAL TRAILERS, $295 UP. DEALers wanted. Open eves. Sun. 4730 N. Clark

AUTOS, TRUCKS TO RENT.

NEW CHEVROLET PASSENGER CARS— Chevrolet G. M. C. panel or stake trucks, ½ to 2 tons. Rent without driver, by day, week, year. Low rates. DELaware 7272.

RENT-A-TRUCK BY HOUR-DAY, WEEK, YR. ½ to 2 ton panel and stake bodies. Without driver. Low rates. Harrison 4800

AUTO TIRES.

GUAR. FIRST LINE TIRES AT DEALER cost plus 50c for mounting. Milwaukee-Devon Serv., 6367 Milwaukee. New. 8360

TRUCK TIRES—NEARLY NEW 36X6, 32X6, 34X7; $10-$25. Central Tire & Battery Service, 8713 Commercial. Sou. 1496.

NEW U. S. ROYAL 2DS—SAVE UP TO 50%. SERLIN TIRE CO., 1400 S. MICHIGAN.

AUTO REPAIRING, ACCESSORIES.

1939 AUTO LICENSE AND REPAIRS financed. NOTHING DOWN. 20 months to pay. Frames and axles straightened. Complete body and fender repairs, painting. Ask about our Ford Motor exchange plan. FREE estimates, towing. We never close! Eddie & Earl, 2536 Indiana. Vic. 4362.

MOTORCYCLES AND BICYCLES.

BARG.—NEW-USED BOYS-GIRLS' BALLOON bicycles. 3606 Lawrence-av. Jun. 2078. Op. ev.

GARAGES—FOR SALE AND TO RENT.

GARAGE AND REPAIR SHOP—50 CAR Oak Park. Low rent. Seely 4747.

MACHINERY AND EQUIPMENT.

FAIRBANKS MORSE DIESEL ENGINE, [illegible] h. p. with dynamo complete. Blue Island Specialty Co., 13050 S. Western-avenue, Blue Island, Ill. Phone Blue Island 18.

WANTED TO RENT OR BUY — BARBER Green or Hayes loader or belt conveyor. Ch. J. Wilson Co., 6317 S. Oakley-avenue.

A. C. AND D. C. MOTORS AND GENERATORS bought, sold, repaired, exchd. Mon. 741[illegible] ARTHUR WAGNER CO., 701 W. Washington

AUTOMOBILE LACQUER, $1.75 GAL.; G. [illegible] Grind. Mtr., $6.75; Cent. Pumps, [illegible] Motors and Drills; Comp. 7829 S. Racine-av.

SMALL LOT GALVANIZING POT, COMPL. with burners-blower. Canal 6465.

DANCING SCHOOLS.

$1—LEARN TO DANCE IN PRIVATE—$1 Waltz, Fox Trot, Tango, Rhumba, Lambeth Walk, Shag, etc. Open 1-11. Also Sunday. Ruth Lee, 2657 W. North-av. No appt. nec.

TEACH MEN-WOM. ANY AGE WALTZ, FOX trot. 36 W. Randolph, R. 601. Day-Sun. 11-[illegible]

BALLROOM SPECIALISTS—3361 MADISON-st. $1 lesson. Daily, Sun. No appt. [illegible]

BALLROOM SPECIALISTS—3361 MADISON-st. $1 lesson. Daily, Sun. No appt. [illegible]

LEARN TO DANCE CORRECTLY—PRIVATE less. Teresa Dolan, 1545 E. 63d. Hyd. 30[illegible]

SEWING MACHINES.

CASH PAID FOR USED SEWING MAchines, any make. Call Kedzie 1300.

PORTABLES $15; EL. CONS. $[illegible]; TREA[illegible] $4; All cond. [illegible]

USED AUTOMOBILES FOR SALE.

Spring Is Here!

Get a Better Car FROM ONE OF THESE

Oldsmobile Dealers

Here Are Sample

VALUES

UICK—1937 ....$595
Touring sedan. Many extras.
W. A. MACK, INC.
1500 W. 95th-st. Beverly 6700.

HEVROLET—'38 TOWN SEDAN......$565
Master de luxe. Looks like new. Black finish.
DIVERSEY OLDSMOBILE.
801 Diversey-parkway. Lake View 2900.

HRYSLER—'37 ROYAL $495
4 door trunk sedan. Very clean.
CHICAGO AUTO BODY.
5053 S. Western. Prospect 8714.

HRYSLER—'31 SPORT COUPE..........$95
6 wheels. Many extras. Come in today.
KAILER-YOUNGQUIST.
5043 Broadway. Longbeach 4682.

ODGE—'37 4 DR. TOUR. SEDAN....$495
Heater. Very clean.
RENN MOTOR SALES.
3808 S. Harlem. Berwyn 512, Lyons 7007.

ODGE—'36 4 DR. TRK. SED..........$395
In black; dual equipped; heater and many extras.
LAKE SHORE MOTORS.
1012 Chicago-av., Evanston. R. P. 2610.

ODGE—'35 4 DR. SEDAN..........$265
Heater, and a bargain. Just one of many at Cadillac.
CADILLAC-MICHIGAN-AVENUE.
2258 S. Michigan. Calumet 4185.

ODGE—'35 4 DR. TRK. SED..........$245
Heater, dual equipment. Exceptional bargain.
AJAX AUTO CO.
7800 Stony Island. Saginaw 1400.

ORD—1937 SEDAN $345
Radio, heater, dual equipment. Perfect condition thruout.
BEL-PARK OLDSMOBILE.
2929 N. Cicero.

ORD—1936 TUDOR $265
Heater; low mil.; very clean. See this and 30 other makes and models today.
SHEAIR WEHMAN MOTOR SALES.
2017-25 Irving Park-road. Well. 7470.

ORD—'32 COUPE $95
Low mileage. Finished in light blue.
KAILER-YOUNGQUIST.
5043 Broadway. Longbeach 4682.

ORD—1932 ....$45
2 passenger coupe. A real bargain value.
MARQUETTE PARK MOTORS.
6424 S. Western. Grovehill 1010.

UDSON TERRAPLANE—'37..........$445
Model 72; de luxe 4 door sedan. Radio and heater.
LA SALLE-ERIE MOTORS, INC.,
661 N. La Salle.

A SALLE—'36 4 DOOR TRUNK SED..$495
A perfect car from a suburban customer. De luxe radio, heater, etc.
NORTOWN OLDS.
6401 N. Western, corner Devon.

NC.-ZEPHYR—'36 2 DR. SEDAN....$495
6 pass., with radio, heater. Lite maroon finish. A beauty.
CADILLAC-SOUTH SHORE.
2015 E. 71st-st. Plaza 6600.

ASH—1932 ....$75
4 door de l. sedan; 6 wire wheels, trunk rack.
MARQUETTE PARK MOTORS.
6424 S. Western. Grovehill 1010.

LDS.—'38 4 DR. TOUR. SED..........$695
Radio, heater, all de luxe equipment. Car like new.
LAWNDALE AUTO SALES.
3552 W. Ogden-av. Rockwell 1866.

LDS.—1938 6 2 DR. TRK. SED......$695
Radio, heater. Almond green finish. Reconditioned.
E. J. PILLINGER MOTOR CO.
4700-4624 Washington-blvd. Man. 4700.

LDS.—'38. 2 TOUR SEDANS..........$695
Radio and heater. Like new.
RENN MOTOR SALES.
3808 S. Harlem. Berwyn 512, Lyons 7007.

LDS.—'38 6 CLUB COUPE..........$675
Opera seats. Don't fail to see this car.
W. J. LADENDORF.
1626 Rand-road, Des Plaines. Ph. 747.

LDS.—'37 6 TOUR. SEDAN..........$565
5 steel wheels, green finish, heater. Could be taken for a new car.
CADILLAC-OAK PARK ILLINOIS.
652 Madison, Oak Park. Austin 6074.

LDS.—1937 4 DOOR SEDAN..........$565
6 cyl., complete de luxe equip. Radio, etc. Perfect. Gray fin. Except. tires.
MAY MOTOR SALES.
7417 S. Halsted. Vincennes 6565.

LDS.—'37 4 DR. TRK. SED..........$550
De luxe model; many extras; spotless inside and out. Low mil. Guar.
STATES MOTORS.
215 Madison-st., Maywood. Ph. 455.

LDS.—'37 4 DR. TOUR. SEDAN......$545
Radio, heater. Excellent shape.
WARD AUTO SALES.
123d and S. Western. Blue Island 1291.

LDS.—'37 5 PASS. SEDAN..........$495
6 cylinder; radio and heater. Fully equipped.
HEBERT MORGAN.
6044 Cottage Grove. Mid. 3320.

LDS.—1937 COUPE $475
Exc. cond.; super de luxe radio, de l. steering wheel, defros.; 60 day guar.
A. G. MOTOR SALES. OLDS. DEALER.
1906 Chicago-rd., Chi. Heights. Ph. 1497.

DS.—'36 8 TOURING SEDAN........$450
6 wheels, radio, heater, defrosters. Just like new.
KAILER-YOUNGQUIST.
5043 Broadway. Longbeach 4682.

DS.—'36 2 DR. TOUR. SEDAN........$445
Black finish; heater; good tires. An exceptional buy.
CHAPIN MOTOR SALES, INC.
666 Green Bay-rd., Winnetka. Win. 1188.

DS.—'36 TOURING SEDAN..........$425
Dual equipment. Radio, heater, trunk, and many extras.
KAILER-YOUNGQUIST.
5043 Broadway. Longbeach 4682.

DS.—'36 ....$395
4 door touring sedan. Come in today.
WARD AUTO SALES.
123d and S. Western. Blue Island 1291.

DS.—1935 6 4 DOOR TOUR. SEDAN.
Beautiful black; completely equipped; radio, etc. Extra nice cond. See this first.
JOHNSON MOTOR SALES.
4149 Milwaukee. Avenue 9500.

DS.—'35 8 TOURING SEDAN..........$295
Black finish—heater—radio. A bargain among many bargains.
CADILLAC-MICHIGAN-AV.
2258 S. Michigan. Calumet 4185.

DS.—1935 ....$235
6 cyl. 4 door trunk sedan, de luxe equipped. An excellent buy at this price.
NORTHMORE MOTORS.
3000 Lawrence.

DS.—20 USED MODELS, 1935 AND UP.
All reconditioned and in good shape. At bargain prices.
MARTINO MOTOR SALES.
8609 Commercial. South Chicago 2061.

CKARD—'37 6 TRUNK SED..........$575
De luxe radio and heater. Spotlight. A bargain.
LAKE SHORE MOTORS.
1012 Chicago-av., Evanston. R. P. 2610.

CKARD—'36 4 DR. TRK. SEDAN....$395
A beauty, with radio, htr., all de l. equip. It will pay you to see us first.
NORTOWN OLDS.
6401 N. Western, corner Devon.

YMOUTH—1936 5 P. 2 DR. SED......$265
An extra value at this low price. See it today.
AJAX AUTO CO.
7800 Stony Island. Saginaw 1400.

NTIAC—'37 6 CYL. $495
4 dr. sedan. Fully equipped.
HEBERT MORGAN.
6044 Cottage Grove. Mid. 3320.

NTIAC—'36 4 DR. TRK. SED..........$395
Radio, heater, mohair upholstery. A1 cond. Finish perfect.
PARKWAY AUTO SALES.
5239-43 Cermak-road. Lawn. 4422.

RRAPLANE—'38 ....$575
5 pass. trunk comp. sedan. Heater, side mounts. Runs and looks like new. Guar.
STEELE OLDS.
2484 Milwaukee-avenue.

owest Finance Charges

"SEE YOUR OLDSMOBILE DEALER FIRST"

USED AUTOMOBILES FOR SALE.

3 DAYS ONLY

Every Car Must Be Sold.

$10 to $50 Down

Takes Any Car Listed Below.
Liberal Trade Allowance On Your Old Car.

1939 License Free

'38 Ford 85 de l. fordor......$24.48 per mo.
De luxe equip.; heater, many extras.
'38 Dodge de luxe 4 door....$25.37 per mo.
Built in trunk sedan; radio, dual equip.
'38 Nash Laf. de l. 4 door...$25.62 per mo.
Built in trunk; overdr., Weathereye htr.
'38 Plym. de l. 4 door sedan..$24.35 per mo.
Built in trunk; radio, heater, many extras.
'37 Dodge 4 dr. de l. sedan.$23.89 per mo.
Built in trunk; radio, heater, dual equip.
'37 Pontiac 4 dr. de l. sedan.$23.85 per mo.
Built in trunk; heater, dual equip.
'37 Olds. de luxe sedan........$23.47 per mo.
Built in trunk; knee action, radio, heater.
'37 Plym. de l. 4 dr. sedan.$23.30 per mo.
Trunk, radio, heater, dual equip.
'37 Ford de l. 85 sedan.......$21.75 per mo.
Heater, dual equipment.
'36 Ford de luxe coupe......$16.35 per mo.
Radio, heater, dual equipment.
'36 Dodge 4 dr. de l. sedan...$17.35 per mo.
'36 Plymouth de l. sedan....$17.28 per mo.
Built in trunk, radio, heater.
'35 Dodge 4 dr. de l. sedan.$16.50 per mo.
Radio, heater, dual equip.
'35 Chrysler Airstream.......$17.22 per mo.
4 dr. de l. sedan; knee action, radio, htr.
'35 Ford de l. 5 pass.......$14.22 per mo.
Tour. sedan, built in trk., radio, heater.
'34 Ford de l. sedan.........$12.42 per mo.
Heater, many extras.
'34 Chev. master coupe......$13.42 per mo.
Knee action, heater.
'33 Dodge de l. 4 dr. sedan...$12.27 per mo.
Side mounts, heater, etc.

75 OTHERS TO SELECT FROM.
90 Day Written Guarantee.
7 Day Driving Trial.

Prudential Finance Co.

1637 N. CICERO-AV.

OPEN EVENINGS AND SUNDAYS.

Late Model Specials

PRICED FOR IMMEDIATE CLEARANCE.

'38 Chev. de l. trunk sedan	$545
37 Chev. trunk sedan	395
36 Chev. 4 dr. trunk sedan	315
'37 Ply. trunk sedan	395
'37 Ford sedan	335
'36 Ford trunk sedan	285
'35 Ford tudor	195

These cars carry factory warantee. For 19 years always more for your money.
CLARK-MAPLE CHEV., 1038 N. CLARK.

BUICK '38, $675

Latest de luxe 5 pass. touring sedan, small model. Built-in trunk. Buick radio, heater, defrosters, clock, chrome wheels. Sac. $675.

BUICK '37, $545

De luxe 5 pass. touring sedan. Built-in trunk, radio, heater, clock. Also '37 model 41 4 dr. trunk sedan. RADIO, HEATER, defroster, white wall tires, whipcord upholst. Original black finish. Like new. Sacrifice. Your car down, bal. 2 years. 7 day trial. OPEN EVERY DAY 9 A. M. TO 10 P. M.

850 JACKSON-BL.

BUICK 1937, $565

Small 8 series 40 5 pass. de luxe trunk sedan; built-in radio, heater; all dual equipment. Just like new. Sacr. $565.

BUICK 1936, $445

4 dr. 5 pass. de luxe 41 series sedan, all dual equipment; beautiful black; positively like brand new. $445. Your car down, bal. 2 years. Always open.

3939 Washington-bl.

Buick 1938 4 Dr. Sedan

Radio and heater, self-shift, whitewall tires, large luggage comp., de luxe equipped. Orig. black finish.........$825

WEST SIDE BUICK
4666 WASHINGTON-BLVD.

Buick '38 Sed., $695

A DE LUXE 5 PASS. SEDAN. RADIO, HEATER; PERFECT.

2235 S. MICHIGAN

BUICK 1937, $565

5 pass. small model 40 series, trunk sedan, radio, clock, special steer. whl. YOUR CAR DOWN, 2 YEARS TO PAY. DE SOTO-PLYMOUTH DEALER.
Corner Lot, 2700 Madison.

Buick '37-41 Sedan, $595.

Light 8 model; fully equip. with radio, heater, banjo steering whl., dual equip., etc. Perf. Your car down, bal. 2 yrs. ALWAYS OPEN.

2810 W. MADISON

BUICK '37-81 SEDAN, $695.
RADIO AND HEATER.
S. E. Corner 76th-Halsted.

BUICK '38 7 PASS. SEDAN.
Side mounts, heater; cost new $2,558; very low mileage; same as new; real bargain. James Levy Buick. 2257 S. Michigan.

BUICK—1934 4 DOOR TRUNK SED. 40 series; htr., rad., clean, $245. Union Station Motors, Inc. 310 S. Canal-st. Wab. 7770.

— — BUICK—1933 VICTORIA COUPE — — Radio, htr. Good cond. Sell for storage, $195. Manor Garage, 7843 Exchange-avenue.

BUICK — '38 SPECIAL TOUR. SED. HEATER, radio, side mounts. Cost $1,295; take $695. Dealer, 1252 S. Kolin. Lawn. 9664.

BUICK—1936 TRUNK SEDAN ....$395 Beautiful 4 door. Excellent condition. COOK COUNTY FINANCE, 1340 W. 63D.

BUICK—1930 4 DOOR SEDAN, FINE UPho1stery, good tires; a steal...........$95 NORTOWN CHEV., 6131 N. WESTERN.

BUICK '36 60 4 DR SE. SIDE MTS. $445; priv. 3934 N. Kimball. Kev 9834.

BUICK—'36 CONV. COUPE; A1 BLACK TOP. Sacrifice. South Shore 8660.

BUICK—'38 SPECIAL TRK. SED., RAD., htr. Barg. Holmes, 30 W. Lake. Ran. 7171.

Cadillac '38-60 Special

New low style body without running boards, a 6 passenger sedan. Chrome trimmed windows, broadcloth uphol., heater, defroster, low mileage; very classy; only $1,695. Open evenings.
Chevrolet, 24th-Michigan.

Cadillac '36 Sedan, $465

Model 60, radio, heater, 100% perfect.
2246 S. MICHIGAN.

CADILLACS—OVERSTOCKED; ALL MODels, '33-'38's, 5 and 7 pass.; priced down. 652 Madison-st., Oak Park. Austin 6074.

CHEV. '37 DE L. SED., $445.

Knee action, turret top, maroon finish. Trunk, radio, heater. Open evenings.
Chevrolet, 24th-Michigan.

Chev. '38 De Luxe Master

4 dr. touring sedan, beautiful blue, fully equipt., exceptionally low mileage; do not miss this one.
DODGE DLR., 1019 DAVIS-ST., EVANSTON.

CHEVROLET—'37 5 PASS. MASTER TOWN sedan. Large built-in trunk, heater, spotlite, turret top, hyd. brakes. Tires, mech. cond., and upholstery perfect. $395. Your car or $75 down, balance $23.72 per month.
MID-CITY CHEV., 1147 JACKSON.

CHEV.—'34 MASTER DE LUXE, 4 DR. SEdan. Knee action, original dark green finish, upholstery, tires, mechanical condition like new. Only $220. Your car or $35 down, balance $15.67 monthly.
MID-CITY CHEV., 1147 JACKSON.

CHEV.—'38 4 PASS. SEDAN, ORIG. PAINT, dual equip.; factory installed heater; tires like new; mechanically perfect thruout; this car has had very little use; see it before you buy; only $495.
CLARK-MAPLE CHEV., 940 MILWAUKEE.

CHEV. '38 SEDAN, $495

Master de luxe equip., trunk, mohair uphol.
Chevrolet, 24th-Michigan.

CHEV.—'37 DE L. 7 5 PASS. TRUNK SED. Equip with every accessory, including large heater radio. Priced to sell this week, $365. Low G. M. A. C. rates. Open all day Sunday. Chev. Dealer, 15 Chicago-av., Oak Park.

CHEV. '36 SEDAN, $295.

Trunk, mohair upholstery, dual equip.
Chevrolet, 24th-Michigan.

CHEV. '37 4 DR. SED., $445.

De luxe, knee action, built-in trunk.
2345 S. MICHIGAN.

CHEVROLET—'37 DE L. TOWN SEDAN: trunk, knee action, de luxe equipment, wonderful value at ....$435 Superior Motor Sales. 6948 S. Halsted.

CHEV. '37 DE LUXE SPORT SED.; RADIO, heater, dual equipmt., recond. $485. CHEV. DLR., 1245 Chicago-av., in Evanston.

USED AUTOMOBILES FOR SALE.

3535 N. ASHLAND

THIS WEEK'S SPECIALS.

'38 BUICK OPERA COUPE...........$745
5 pass. model 46 with radio.
'38 BUICK SEDAN, MODEL 41........$795
4 door trunk, radio, whitewalls.
'37 BUICK TOUR. SEDAN............$545
Model 48, trunk and radio.
'36 BUICK SEDAN, MODEL 41........$395
4 door with built-in trunk.
'37 DODGE DE LUXE SEDAN.........$445
4 door with built-in trunk.
'36 FORD TRUNK COACH............$245
'36 GRAHAM 6 CYL. SEDAN..........$295
4 door small 6; very neat.
'38 GRAHAM 6 CYL. SEDAN..........$695
4 door with trunk; like new.
'37 HUDSON 8 CYL. SEDAN..........$495
4 door, radio, heater, in maroon.
'38 LINC. ZEPH. SEDAN............$895
With radio, heater. Like new.
'38 NASH LAF. SEDAN..............$645
4 door, trunk, radio, overdrive.
'37 OLDS "6" TOUR. SED...........$495
6 cyl. 5 pass. with trunk.
'38 PACKARD SEDAN................$745
In black, 4 door, trunk, radio.
'37 PACKARD 120 COUPE............$495
'38 PLYMOUTH TOUR. SED............$495
5 pass. with trunk, radio.
'37 PLYMOUTH COUPE...............$395
'38 PONTIAC "6" TOUR. SED..........$595
with trunk, radio, heater.
'38 STUDE. 6 CYL. SEDAN...........$595
4 door Commander with trunk.
'37 TERRAPLANE SEDAN.............$445
4 door with trunk, in black.

Approved Finance Rates.
Your Car Down. Open Eves.

Mayer Motor Sales Corp.

3535 N. ASHLAND

Near Addison-st. Wel. 0311.

Glenn E. Holmes, Inc.

LOOP FORD DEALER.
FOR LOWEST PRICES ON ALL MAKES AND MODELS.
DEPENDABLE USED CARS. RENEWED AND GUARANTEED FOR YOUR PROTECTION.

30 W. LAKE-ST.

Ford-Mercury-Lincoln-Zephyr Dealer.
FREE INSIDE PARKING. OP. SUN.-EVES.

1936

Dodge, Plyms., Fords, Chevs., Olds. All body styles, from $245 to $395.
KROLL MOTORS.
1414 W. 63D. 1730 S. HALSTED.

CHEVROLETS

'37-'38 DE LUXE MODELS.

NO CASH DOWN

IF YOU HAVE A JOB AND GOOD CREDIT.

Ruby Chevrolet, Inc.

7158 Stony Island

DORCHESTER 2306.

CHEVROLET 1939, $650

Master de luxe town sedan, used very little. Built-in trunk, new vacuum gear shift, extra sun visor, spotlight, seat covers, white side wall tires, bumper guards, extra wiper. Orig. delivered cost $860. Our price $650. Your car or $95 down, balance $31.50 per month.
MID-CITY CHEV., 1147 JACKSON.

CHEV. '36 SED., $295

A beautiful black finish sedan. Fully equipped. This is a nice one.
AUTHORIZED PLYMOUTH-DE SOTO DLR

Burke, 65th-S. Western

CHEV. '37 SEDAN, $395

Beautiful 5 pass.; equipped with radio, heater, extras. Gunmetal finish. Small down payment, bal. 12-24 mos.

4647 W. MADISON-ST.

CHEV. '37 SEDAN, $395

Trunk, full 5 passenger, mohair upholstery, very low mileage. Op. eves.
Chevrolet, 24th-Michigan.

Chev. '36 Master De Luxe

town sedan. Built-in trunk, knee action, safety glass, mechanically O. K. Needs some fender work. Special today only, $250.
GARFIELD MOTORS. 2 E. GARFIELD.

CHEVROLET—1935 5 PASS. SEDAN; HTR.; $190; terms. 3940 Grand.

CHRYS. 1938, $645

Royal "6" 4 dr. 5 pass. de luxe touring sedan; built-in trunk, all dual equipment; like new. Sacrifice..$645

CHRYS. 1937, $495

Royal "6" 4 door 5 pass. de luxe tour. sedan; equipped with overdrive. Your car down, bal. 2 years. Always open.

3939 Washington-bl.

CHRYSLER '36 SEDAN

4 door with built-in trunk, radio, heater, de luxe dual equipment, wheel guards, black finish. Very low mileage.....$385

WEST SIDE BUICK
4666 WASHINGTON-BLVD.

CHRYSLER—'37 ROYAL 4 DR. SED..$545 NEW APPEARANCE; LOW MILEAGE. BROUGH MOTORS, 7436 STONY ISLAND.

CHRYSLER—'34 4 DR. SED.; GD. COND.; priv. party lost job, needs cash. Pkg. lot. 718 W. 13th, or 737 W. O'Brien-st.

CORD '36 SEDAN, $595

4 door custom Beverly sedan, finished in a beautiful beige color, interior trimmed in maroon broadcloth uphol., radio, heater, low mileage. Open eves.
Chevrolet, 24th-Michigan.

CORD CONV. SED.

1937; black finish, grey uphol.; radio, heater, white walls; guaranteed condition.

2247 S. MICHIGAN

— — CORDS—7 TO CHOOSE FROM — — Braud Motors, 6647 S. Western. Pro. 9500.

CORDS—ALL MODELS AND TYPES Joseph Neidlinger, Inc., 2440 S. Michigan.

De Soto '36 Airflow Sedan.

Trunk, radio, heater, overdrive........$425
AUTH. DE SOTO PLYMOUTH DLR.

3520 ARCHER

De Soto '35 Spt. Coupe, $295.

Radio, heater, de l., dual equipment.
2345 S. MICHIGAN.

DE SOTO—1936 SEDAN: THIS CAR IS actually like new in every respect. A smart blue finish, with whipcord upholstery, heater, etc. Unusually fine value at only $375. STUDEBAKER BRANCH, 3822 LAWRENCE.

DE SOTO—'33 CUSTOM DE L. 2 DR. COACH. Radio, heater. Sacrifice for ....$185 SIEGEL MOTORS, 7616 STONY ISLAND.

DODGE '36 DE L. SED., $355.

4 door trunk, heater, mohair uphol. black finish; like brand new.
Chevrolet, 24th-Michigan.

DODGE DE LUXE TOURING SEDAN—1936 4 door finished a beautiful Miami green. Radio, heater, etc. Appearance and performance excellent. Reduced to $395 for quick sale. STUDEBAKER BRANCH, 7730 Stony Island, or Studebaker Lot, 7701 Stony Island.

DODGE '35 SEDAN, $285.

4 door, trunk, mohair uphol., like new.
Chevrolet, 24th-Michigan.

'37 DODGE SEDAN, $495.

4 door trunk; mechanically perfect.
'36 DODGE 2 DR. TRUNK SEDAN..$375

Zephyr Dlr., 5960 Broadway.

Dodge '38 De Luxe 4 Door

Sedan, radio, heater, palm green. The greatest '38 Dodge value in city.
DODGE DLR., 1019 DAVIS-ST., EVANSTON.

DODGE—1937 DE LUXE 4 DR. TOURING sedan. Large trunk, dual equipment, tires, paint, mechanical condition perfect. $445. Your car or $75 down, bal. $21.75 month.
MID-CITY CHEV., 1147 JACKSON.

DODGE—1938 DE LUXE 4 DOOR TRUNK sedan. Cannot be told from new.......$645 GROSSINGER PONTIAC, 2658 LAWRENCE.

DODGE—'37 TRK. SEDANS, 2-4 DR....$495 NEW APPEARANCE; LOW MILEAGE. BROUGH MOTORS, 7436 STONY ISLAND.

DODGE—1937 DE LUXE BUS. COUPE — PHILCO RADIO HEATER...........$465 SIEGEL MOTORS, 7616 STONY ISLAND.

DODGE—1936 4 DR. TRK. SED., DE LUXE mod., radio, htr.; perf. blue fin.; exc. tires. Special, $415. May Motors, 7417 S. Halsted.

DODGE—'35 DE LUXE 4 DR. TRUNK SEDN. Radio, htr. Repo. 4444 Ravenswood.

DODGE—'37 4 DR. SEDAN.............$467 LANAHAN, INC., 2522 and 2542 Michigan.

DODGE—'36 DE L. SED.; FULL PR., $295. CITY AUTO, 1718 S. STATE.

USED AUTOMOBILES FOR SALE.

—NOW—

You Can Own a

Linc.-Zephyr

for as Low as

$140 Down

—BUY NOW—
SELECTION OF OVER 35
1936-1937-1938
COUPES AND SEDANS
"THE STYLE LEADER."

MODERN BEAUTY
MODERN SAFETY
MODERN ENGINEERING
MODERN ECONOMY
MODERN COMFORT
MODERN PERFORMANCE

Money-Back Guarantee

ABOUT 100 OTHERS—ALL MAKES.

FORD MOTOR SALES CO.

"Lincoln Retail Division."
2220 S. Michigan-av. Calumet 7340.
Open Sunday and Evenings.

NO DOWN PAYM'T

1939 LICENSE FREE.

If you have a job. Your choice of 150 Buicks, Chevrolets, Plymouths, Dodges, Pontiacs Terraplanes, Oldsmobiles, Fords—and many others to choose from—all good reconditioned used cars. '31s to '38s. Priced from $75 to $750. Terms and trade. 12 to 24 months on bal. Always open.

2810 W. MADISON

STATION WAGON

1937 85 horse power de luxe at the BARGAIN PRICE OF $325.
Vesely Bros., 3813-21 Ogden.

— DODGES-DODGES-DODGES-DODGES —

DODGE 1938, $595

Showing 5 de luxe sedans, all have trks., htrs., defrosters, some radios. Cleanest Dodges you ever saw. Priced down to $595.

DODGE 1937, $395

14 de luxe 4 door and 2 door sedans, coupe, choice colors, radios, heaters, trunks. All are clean, guar. cars. Priced down to $395.

DODGE 1936, $295

9 beauties. All sedans are trunk models, coupe; choice colors, radios, heaters, clean, guaranteed Dodges; now priced dn. to $295.

MURPHY-DODGE DLR.

2720 N. Cicero

DODGES-DODGES-DODGES-DODGES

DODGE 1938, $575

5 passenger de luxe touring sedan; built-in trunk, dual equipment, high grade upholstery. This car just like brand new. Will sacrifice, only $575

DODGE 1937, $465

4 door 5 pass. de luxe touring sedan; built-in trunk, heater, all dual equipment; just like new; sacrifice .....$465 Your car down, bal. 2 years. Always open.

3939 Washington-bl.

Dodge38 $555
Dodge37 $390

Yes, we are offering '37's and '38's trunk sedans, 2 doors and coupes. As low as $390 and $555 respectively.
FELZ, Famous 20 Years for Bargains.
1132 DIVERSEY-BLVD.
Direct Dodge Factory Dealer.

DODGE 1938, $595

DE LUXE 4 DOOR 5 pass. touring sedan; built-in trunk, radio, heater, defroster, etc. Original cost new, $1,062; sacrifice, $595. Your car down, bal. 2 years; 7 day trial. OPEN EVERY DAY, 9 A. M. TO 10 P. M.

850 JACKSON-BL.

DODGE '37, $495

De luxe 4 dr. touring sedan. Trk., htr., etc.
DODGE-BENDER-RIEGER, INC.—PLYM.

933 WASHINGTON-BL.

DODGE '35 SEDAN, $325.
De luxe 4 door. Original black finish. Clean throughout. With trunk, hot water heater, etc. Guaranteed. Only.........$325
DODGE DEALER. 3210 W. JACKSON-BL.

DUESENBERGS—ALL MODELS, TYPES. Joseph Neidlinger, Inc., 2440 S. Michigan.

FORDS FORDS

FORD IS HOT!
THE WORLD'S HIGHEST TRADER

A Perfect Situation for You.
"If you don't know used cars, know your dealer."

200 CARS

HERE ARE SOME OF OUR BARGAINS.

1938 DE L. FORDOR	$585
1938 DE L. TUDOR	545
1938 TUDOR 60	425
1937 DE L. FORDOR	395
1937 STD FORDOR 60	365
1937 DE L. COUPE	355
1937 COUPE 60	315
1936 DE L. TUDOR	265
1936 COUPE	245
1935 TUDOR	185
1935 COUPE	185
1934 FORDORS, TUDORS	95

Some with radios and heaters.
200 OTHERS TO CHOOSE FROM.

LAWDER BROS.

ESTABLISHED 1890.
Authorized Ford-Mercury-Lincoln-Zephyr Dlr.
6900 Vincennes. Tri. 2500.
OPEN EVENINGS—SUNDAY.

FORD '36 DE L. COUPE.

Air brakes, Columbia 2 speed dual ratio axle, mohair uphol., heater; looks like the day it left the factory. $295.
Chevrolet, 24th-Michigan.

FORD—LATEST '37-85 DE LUXE 5 PASS. touring sedan; built-in trunk, heater, radio, spotlight, etc. Like new thruout. Sac. for only $395. Guaranteed. Terms, trade.
DODGE-BENDER-RIEGER, INC.—PLYM.
933 WASHINGTON-BLVD.

FORD COUPE—1937 THAT'S IN REMARKably fine condition throughout. Former owner really gave this car exceptional care. Many extras. A bargain at our reduced price of $325. STUDEBAKER BRANCH, 1836 RIDGE, EVANSTON.

FORD '34 TUDOR, $145.

1520 N. HALSTED.

FORD— WANT A FORD!
C. ZEPP,
2950 LAWRENCE. JUNIPER 8310.

FORD—'37 85 SD.; SPOT LT., RAD., GAS htr., w. w., $350. Will take '31-'32 Ford in trade, or terms. Must sell. Pal. 3639.

FORD—'38 DE LUXE SEDAN; LIKE NEW; priv. house. 100 West Marquette-road.

FORD—1933 COUPE. GOOD CONDITION. $100. 1659 W. Division.

FORD—'34 FORDOR DE L. WILL SELL TO best offer. Priv. party. Rav. 0408.

FORD—1930 SPORT COUPE. R. S.......$35 6640 S. WESTERN-AVENUE.

FORD—'31 COUPE; GOOD CONDITION; cheap. Phone Briargate 3578.

FORD—1929 TUDOR; GOOD COND.; $49; priv. par. Scovel, 3662 Eddy-st. Irv. 8140.

FORD—'35 V8 SED., $145. FORD '33 SED., $95. $5 dn. City Auto, 1718 S. State.

FORD—1934 DE LUXE TUDOR.........$125 7640 STONY ISLAND.

FORD—'37 4 DR. 85 TRUNK SED.; LIKE new; rad., htr.; priv.; $365. [illegible]

USED AUTOMOBILES FOR SALE.

NEW LOW PRICES at James F. Goodwin

19 YEARS WITH DODGE.

'38 Dodge 5 pass. sed.	$545
'38 Dodge bus. cpe.; r.; h.	535
'38 Plym. de l. bus. cpe.	485
'38 Ford "85" de l. cpe.	445
'37 Dodge 2 dr. trk. sed.	425
'36 Dodge 4 dr. trk. sed.	350
'37 Ford "85" tud. sed.	335
'36 Olds "6" bus. cpe.	325
'36 Plym. 2 dr. sed.	285
'35 Ford tud. sed.: rad.	195
'34 Dodge de l. 4 dr. sed.	175
'34 Ford bus. cpe.	115
'33 Dodge bus. cpe.	115
'32 Pont. "6" 4 dr. sed.	75
'31 Buick 4 dr. sed.	75
'31 Chev. 4 dr. sed.	75
'29 Buick 4 dr. sed.	30

60 More to Choose From.

5719 BROADWAY

$45 TO $195

YOUR CAR OR 10% DOWN.

'34 Plym. sedan	$195	'34 Dodge sedan	195
'35 Ford sedan	185	'33 De Soto sed.	165
'33 Dodge sedan	165	'34 Ford sedan	135
'32 Plym. sedan	95	'30 Cad. 7 pass.	95
'31 Buick sedan	75	'31 Pont. 6 sedan	75
'31 Stude. sedan	65	'31 De Soto sed.	65
'30 Pont. 6 sed.	45	'30 Buick 6 sed.	45
'29 Ford truck	45	'31 Nash sedan	45

MURPHY-DODGE DLR.

2720 N. CICERO-AV.

1 BLOCK SOUTH OF DIVERSEY.

BROADWAY BUICK

1937 Buick small 4 door sedan	$595
1936 Buick 81, 4 door trunk sedan	495
1936 Chrysler Airflow 4 door sedan	375
1936 Packard 120, 4 door sedan	365
1937 Dodge 4 door trunk sedan	475
1937 Chev. master de l. 4 dr. trk. sed.	485

5701 BROADWAY

FORDS,

$45—DOWN—$45

RECONDITIONED AND GUARANTEED.

1937 "60" trunk sedan, radio	$345
1936 "85" 4 door de luxe sedan	295
1935 4 door trunk sedan	215

Any of the above cars can be purchased for $45 or your car down. Terms from $14.75 to $19.75 per mo.
Mid-City Chev., 1147 Jackson

FORDS—'37'S-'36'S, CONV. CLUB COUPES; radio, htr., w. w. tires; clean, snappy cars; guar. Ben T. Wright, 1101 N. Clark.

—GRAHAM—'36 SUPERCHARGER SEDAN— 6 cylinder. Radio and heater..........$395 CHRYSLER DLR. 6201 S. WESTERN.

GRAHAM—'37 SUPERCHARGER 4 DOOR trunk sed.; $495, terms. 3940 Grand.

HUDSON 1936, $345.
4 door de luxe trunk sedan. Full equip.
OLDS DEALER. 3000 LAWRENCE.

HUDSON—'38-6 4 DR. DE LUXE SEDAN; heater, $525, terms. 3940 Grand.

HUDSON—'34 4 DOOR SEDAN ....$195 LANAHAN, INC., 2522 and 2542 Michigan.

LAFAYETTE — '34 LITTLE 6 DE LUXE sport 4 door trunk sedan. It's like new. $235. 6640 SOUTH WESTERN-AVENUE.

LA SALLE '37, $595

OPERA COUPE.

De luxe 5 pass. RADIO, HEATER, defrost., broadcloth uph. A real beauty. Sac., $595. Your car down, bal. 2 years. 7 day trial. OPEN EVERY DAY, 9 A. M. TO 10 P. M.

850 JACKSON-BL.

LA SALLES

'37 4 dr. tour. sed., 6 whls., htr., rad.	$695
'36 2-4 conv. cpe., 6 whls., htr., rad.	495
'35 5 pass. tour. sed., htr., radio	375
'31 4 dr. sedan; htr., radio	145
'30 2 pass. coupe, htr., radio	85

EMIL DENEMARK, INC.

3860 OGDEN-AV. CRAW. 4100.

LA SALLE—'38 DE LUXE $880
La Salle—'37 de luxe, $640.
Both opera seat coupes, 4-5 pass. and the nicest, newest ones you could want. Priced way below the market at $640 and $880.
FELZ, Famous 20 Years for Bargains.
1132 DIVERSEY-BLVD.

La Salle '37 Sedan, $595

4 door Touring Sedan; built-in trunk; full de luxe equipment. Terms. Trade.

2317 S. Michigan

La Salle '37 Sedan, $595

4 door, built-in trunk, radio, heater.
2246 S. MICHIGAN.

LINCOLN ZEPHYR 1937
De luxe 4 door sedan, white side tires, broadcloth upholstery, $595. Also 1936 4 door de luxe sedan. Heater, w. w. tires, beautiful green finish, at only $495.

RAY TENNES MOTOR CO.,
Ford—Mercury—Lincoln Zephyr Dealer.
2451 N. SACRAMENTO AT MILWAUKEE.

LINCOLN ZEPHYR

1938 sedan, 6 passenger, with a dark marshall maroon finish; low mileage; accessories include radio and heater; original cost $1,538; now only $945. Also a 1938 coupe, 3 passenger, with unusually low mileage, with radio, heater, cloth upholstery; priced at $895. There are other Zephyr values in 1937's as low as $525. You get the best at Cadillac, yet pay no more. Come in and see for yourself. We welcome lookers.

CA ILLAC

8 NEIGHBORLY STORES.

2258 Michigan.	1810 Ridge, Evanston.
2015 E. 71st-st.	652 Madison, Oak Park.
5201 Broadway.	108 N. 1st-st., High. Pk.
4110 Milwaukee.	4646 Washington.

Linc.-Zephyr '36, $435

4 door sedan, radio, heater, white wall tires; looks, runs like brand new. Only $100 dn. Open evenings.
Chevrolet, 24th-Michigan.

LINC.-ZEPH. '37 CPE.

De luxe, radio, heater, beautiful maroon finish, white wall tires, looks like day it left facty., $595.
Chevrolet, 24th-Michigan.

LINC.-ZEPHYR '38 MODEL.
5 PASSENGER SEDAN, LOW MILEAGE. Sacrifice $800. Uptown Garage, 4921 Broadway [Dry's car].

NASH LAF. '38, $595

De luxe 4 dr. 5 pass. touring sedan. Built-in trunk, RADIO, HEATER, defroster. Tires and original finish look like new. Sac., $595. Your car down, bal. 2 years. 7 day trial. OPEN EVERY DAY, 9 A. M. TO 10 P. M.

850 JACKSON-BL.

NASH 1936, $265

Equipped with radio and heater and in perfect condition throughout, this business coupe will be sold today for $265.
PACKARD DEALER. 6101 N. WESTERN.

NASH—1934 4 DR. SEDAN. RADIO AND heater. Reasonable. 7650 Merrill.

OLDSMOBILE 8 TOURING SEDAN—1936 with 6 wire wheels, heater, trunk, etc. Very attractive gray finish. Exceptionally clean in every particular. Specially priced at $395 for quick sale. STUDEBAKER LOT, 4656 MADISON.

'37 OLDS SEDAN, $595.

4 dr. trunk, radio and heater.
'37 OLDS. 8 4 DR. TRUNK SED..$595.

Zephyr Dlr. 738 Diversey.

OLDS '36 SEDAN, $415.

Full 5 passenger, trunk, heater, dual equipment. 6 cylinder. See it.
2345 S. MICHIGAN.

OLDS.—'37 COUPE. CLEAN, LOW MILEage; private owned. Deming Garage, 523 Deming-place, rear in alley. Div. 9120.

OLDS.—1937 6 CYL. 4 DR. TRK. SEDAN. Htr. Perf. cond. Bargain. Pri. Kildare 5080. 5404 Northwest-highway. $485.

OLDS.—1937 TRUNK SEDAN..........$525 Gerwig-Nelson Buick, 8443 S. Ashland-av.

OLDS—'37 4 DR. TRUNK SEDAN ......$475 KAILER-YOUNGQUIST, 5043 Broadway.

USED AUTOMOBILES FOR SALE.

Walton FINANCE CORP.

Six Floors of Bargains.
All Makes. All Models.

Chicago's Largest

MAKE YOUR OWN TERMS.

'38 Olds. 4 door trunk sedan de luxe...$665
'38 Buick 5 pass. trk. sed.; radio, htr...$785
'38 Pontiac 5 pass. sedan; also opera seat coupe, choice $595
'38 Ford 4 dr. trunk sedan; heater...$475
'38 Plym. 4 door de l. sed.; rad., htr....$585
'38 Packard "120" 4 door sedan........$765
'38 Chev. 5 pass. sed.; trk., rad., htr...$545
'38 Olds. convertible coupe..............$745
'38 Chev. R. S. coupe; radio, heater.....$575
'37 Olds. sedan; trunk, radio, heater.....$535
'37 Pontiac 5 pass. sedan...............$485
'37 Terraplane 4 dr. trunk sedan.........$395
'37 Graham 4 door sedan; super-charger, overdrive, radio, heater $565
'37 Dodge 4 door sedan...................$525
'37 Chrys. "6" 4 dr. sed., overdrive....$545
'37 Chrys. conv. cpe., R. H. overdrive...$645
'37 Buick 41 4 dr. trunk sedan..........$595
'37 Plym. 4 dr. sed.; radio, heater.......$465
Your Car Accepted as 1st Payment.
BALANCE 24 MONTHS.

2221-29 MICHIGAN

Honestly Advertised

'37 De Soto de l. 4 dr. sed. trk., htr.	$485
'37 Ply. de l. 4 dr. sed., trunk	440
'38 Ply. de l. coupe, low mil.	495
'35 Ply. 2 dr. sedan	295
'35 Ply. 2 dr. de luxe sed., trunk	250
'34 Dodge 4 dr. sedan	235
'35 Ford 5 pass sedan	195
'35 Buick 4 dr. sedan, trunk	235
'36 Dodge 4 dr. de luxe sedan	345
'35 Olds. 4 dr. de l. trk. sedan	325
'34 Pontiac 2 dr. sedan	140
'34 Graham 4 dr. de luxe sedan	95
'36 Ford convertible coupe	295
'35 Olds. sedan	295

SUNNYSIDE AUTO CO.,
MAIN STORE—4511 LINCOLN-AV.
LOT—4428 N. WESTERN.

NO DOWN PAYM'T

Free State-City License.

If you have a job; no finance charges. Small interest only. Terms to suit. Cash or trade. 125 cars, '31s to '38s. Almost every make. Priced $65 to $750. Sedans, coupes, convertible. Open evenings and Sunday. Some repossessed and reconditioned will be
Sold for Bal. of Mortgage.
2209 S. Michigan. Vic. 9842.
DAVIES FINANCE CORP.

OLDS '38 SED., $595

De luxe 5 pass. 6 cyl. touring sedan. Built-in trunk, RADIO, HEAT., defrosts. Sac., $595.

OLDS '37 SED., $495

Latest 5 pass. touring sedan. Built-in trk., radio, heater, defrosters, whipcord upholstery. Practically new. Sacrifice for $495. Your car down, bal. 2 years. 7 day trial. OPEN EVERY DAY, 9 A. M. TO 10 P. M.

850 JACKSON-BL.

OLDS 1936, $345

4 dr. 6 cyl. 5 pass. de luxe touring sedan. Built-in trunk, all dual equipment. Just like new. Sacrifice..$345 Your car down, bal. 2 years. Always open.

3939 Washington-bl.

OLDS '38 4 DR. SEDAN

Large trunk, automatic transmission, radio, heater, built-in defros.; dual eqmt.; lustrous black finish; low mileage..............$695

WEST SIDE BUICK
4666 WASHINGTON-BLVD.

OLDS '38 SED., $645

A DE LUXE 6 CYLINDER 4 DOOR TRG. SEDAN; HEATER; LIKE NEW.

2235 S. MICHIGAN

OLDS '36 COUPE, $395.

"6" cylinder model; beautiful black finish; fully equipped with radio, heater, extras. Excellent value. Your car down, bal. 2 yrs. ALWAYS OPEN.

2810 W. MADISON

OLDS '37 SEDAN, $565.

4 door, trunk, 6 cyl., equip. with radio, heater, chrome wheels, special paint; pass for new in every respect.
Chevrolet, 24th-Michigan.

PACKARDS

1936s and 1937s

All Models and Body Styles.
Fully equipped. Thoroughly reconditioned.

Big Reduction on These cars while they last!

Packard-South Shore
1441 E. 75th. Mid. 7272.

PACKARD Hubbard Woods

PACKARD '38 1603 SEDAN.

Beautiful black touring sedan. Completely reconditioned; equipped with white wall tires, radio, heater, all de luxe equipment. Original cost of this car was $3,100. Sacrifice, $1,550.

Packard Hubbard Woods

CHICAGO PHONE,
BRIARGATE 0050. 915 LINDEN-AV.

Packard 7 Pass. Sedan, '37, Model 1502.

Really a beautiful car, its new appearance shows the fine care it has received. It has white side walled tires, side mounts, radio, and heater. Don't pass this buy! Price today is only.......................$1,275
PACKARD—SOUTH SHORE,
1441 E. 75TH-ST. MID. 7272.

PACKARD 1938-120
5 pass. trunk sedan; radio, heater, defroster; black finish like new; upholstery spotless; priced to sell at once.
HILL MOTORS—PACKARD,
640 MADISON-ST. OAK PARK.

Packard '38 6 Cyl., $695

4 door trunk sedan, radio, heater, finished in Packard blue. White wall tires.
Chevrolet, 24th-Michigan.

PACKARD.
AN IDEAL DOCTOR'S CAR.
1935 Opera Coupe; 5 pass., custom body. Senior series. Fully equipped. Dr. Leonard C. Borland, 6438 Oxford-av. Newc. 0279.

— PACKARD—'36 4 DR. TRUNK SEDAN — Clean, well kept, 1 owner, cut to $400. SOUTH SHORE BUICK, 7320 STONY ISLD.

PACKARD—'32 CONV. COUPE; BEAUTY; rad., htr.; $195 [cash or trade]; private party. 3401 N. Western. Bittersweet 6152.

PACKARD—'38-120 SED.; RADIO, W. W. tires; looks, runs like new. Has to be seen to be appreciated. $865. 2130 Lincoln.

PACKARD—'35 120 4-DR. TRK. SED..$395 FORD DEALER. 6529 COTTAGE GROVE.

PACKARD — 1937 6 SEDAN, FULLY equipped. Private party. South Shore 6940.

PACKARD—'37 6 4 DR. TRUNK SEDAN; radio, heater, $545, terms. 3940 Grand.

PACKARD—'37-120 TOUR. SEDAN, $595. Nash Sales, Inc. 2251 S. Michigan.

PLYMOUTH—'37 DE LUXE 4 DOOR TRUNK sedan; beautiful blue finish. Looks like new. $445; your car or $65 down, balance $22.65 month.
MID-CITY CHEV., 1147 JACKSON.

PLYMOUTH—'32 P. B. DE LUXE 4 CYL., 4 dr. sedan; cheapest car on wheels to operate. A real buy..................$175 SIEGEL MOTORS 7616 STONY ISLAND.

PLYMOUTH—'34 2 DR. SEDAN..........$245 NEW APPEARANCE; LOW MILEAGE. BROUGH MOTORS, 7436 STONY ISLAND.

PLYMOUTH—1937 4 DR. DE LUXE TRUNK sedan. This beautiful car for only.....$450 SIEGEL MOTORS, 7616 STONY ISLAND.

PLYMOUTH—'37 COUPE ....$395 LANAHAN, INC., 2522 and 2542 Michigan.

PLYMOUTH — LATEST 1935 TOWN SED. Trunk, heater, etc. $195. 1647 S. Crawford.

PLYMOUTH—1934 DE LUXE SEDAN, $185 NORTOWN CHEV., 6131 N. WESTERN.

PLYMOUTH—'34 4 DR. SED.; SELL AT once; priv. pty. 2638 Superior. 2d. $150.

PLY.—'36 4 DR. TRUNK SED. EXC. $365 CHEV. DLR., 1212 Chicago-av., in Evanston.

PLYMOUTH—'37 DE L. 4 DR. SED.; DUAL eqmt.; $385. Newberry, 1025 N. Clark.

PLYMOUTH—'36 4 DR. TRUNK SED. $[illegible] SHEETS CHEV. 6520 Cottage. Mid. 3500.

USED AUTOMOBILES FOR SALE.

APRIL SALE!

Our large volume of new car sales gives us an unusual stock of fine values in good used cars in practically all makes and models.

ALL PRICED FOR QUICK SALE.

A FEW SAMPLES:

'37 DODGE 4 dr. trg. sedan	$465
'37 PLYMOUTH bus. coupe	395
'36 DODGE 2 dr. trg. sedan	365
'37 FORD bus. coupe	325
'35 DODGE 2 dr. trg. sedan	295
'36 FORD 2 dr. trg. sedan	275
'36 LAFAYETTE bus. coupe	265
'35 TERRAPLANE 4 d. trg. sed.	265
'34 DODGE 4 dr. sedan	235
'34 HUDSON 4 dr. sedan	185
'33 DODGE 4 dr. sedan	125
'32 WILLYS 4 dr. sedan	95

AND MANY OTHERS.

M. J. LANAHAN, INC.

2522 and 2542 Michigan

LITSINGER'S

GET A PRICE FROM US BEFORE YOU BUY A CAR OR TRUCK.

We Trade High and Sell for Less

[CARS.]
FORDS—CHEVROLETS—PACKARDS.
LINC.-ZEPHYRS—PONTIACS—PLMS.
[TRUCKS.]
FORD—DODGE—CHEVROLET PANELS.
stakes, pickups, sedan deliveries.
EASY TERMS TO SUIT.

925 W. JACKSON-BL.

827 W. 35TH-ST.

AUTH. FORD-ZEPHYR-MERCURY DLR.

Beverly Hills' Trade-Ins

1938-1937-1936.

FORDS, PLYMOUTHS, CHEVROLETS. O. K.'D COUPES, COACHES, TOWNS. SPORT SEDANS.
95 to pick from. Rock bottom prices. Your car down payment, balance 18 months.
SOUTHWEST CHEV., INC.,
9220 S. Ashland. Ced. 3500.

Ply. '38, $495

5 pass. de luxe touring sedan; all dual equipment. This car is just like new. Also 1937 4 dr. 5 pass. de luxe touring sedan; radio, all dual equipped ....$445 Your car down, bal. 2 years. Always open.

3939 Washington-bl.

PLYM. '38 SED., $445

Beautiful black finish. De luxe sedan. Has radio, heater. This is a real bargain.
AUTHORIZED PLYMOUTH-DE SOTO DLR

Burke, 65th-S. Western

PLYM. '36 SEDAN, $295.

Beautiful 5 pass. model; fine condition. Barg. Your car down, bal. 2 yrs. ALWAYS OPEN.

2810 W. MADISON

PLYM. '38 4 DR. TRUNK.

Sac. $465 de l. built-in trk. sed.; mohair upholstery; like brand new. Your car down, bal. 12-24 mos.; 90 day guar.
4747 W. MADISON-ST., AT CICERO-AV.

PLYMOUTH—'38 DE LUXE TOURING SED. $625.
PACKARD-CHICAGO,
24TH AND MICHIGAN. CAL. 7413.

PLYMOUTH—LATEST '37 DE LUXE 4 DR. tour. sed. Built-in trunk, heater, etc. Like new thruout. Guar. Terms, trade. $465.
DODGE-BENDER-RIEGER, INC.—PLYM.
933 WASHINGTON-BLVD.

PLYMOUTH '35 SED., $275.

De luxe 5 passenger. Hot water heater. Wonderful condition. Beautiful original black finish. Guaranteed..........$275
DODGE DEALER. 3210 W. JACKSON-BL.

Plym. '36 Trunk Sedan, $345.

5 passenger model; built-in trunk, beautiful black finish. Outstanding car throughout. Guaranteed.
DODGE DEALER. 3210 W. JACKSON-BL.

Plymouth 1938 De L. Sedan.

Trunk model; beau. green. Priced right.
HARBOR MOTOR CO.,
7733 Cottage Grove. 79th and Vernon.

PLYM.—'37 DE L. 5 P. TRK. SED...$395
Your car or $65 down, balance 18 mo.
ROYAL SALES. DODGE-PLYMTH. DLR.
2524 MILWAUKEE-AV. BEL. 1621.
1930 MILWAUKEE-AV. ARM. 9167.

Plymouth '33 Sedan, $110.

$10 DOWN. $10 PER MONTH
Ford Dealer, 1132 N. Damen.

PONTIAC '38, $595

Latest 5 pass. touring sedan. Built-in trunk, heater, defroster. De luxe equip. Sac., $595.

PONTIAC '37, $495

4 dr. 5 pass. de luxe sed. Trunk; built-in radio, heater, loads of extras. Just like brand new. Original cost, $1,182; sacrifice, $495. Your car down, bal. 2 years. 7 day trial. OPEN EVERY DAY, 9 A. M. TO 10 P. M.

850 JACKSON-BL.

PONTIAC 1938, $595

6 cyl. 5 pass. trunk c. sedan; all dual equipment. Just like new.; Sac. $595.

PONTIAC 1937, $495

6 cyl. 5 pass. de luxe trunk sedan; built-in radio, heater; all dual equipment. Just like brand new. Sac., only $495. Your car down, bal. 2 years. Always open.

3939 Washington-bl.

P-O-N-T-I-A-C-S

1937 SEDAN, TRUNK	$445
1937 COACH, TRUNK	395
1936 SEDAN, TRUNK	325

FITZPATRICK, PONTIAC DEALER.
7727 S. ASHLAND.

Pontiac 1938 Sed., $645

6 cyl. 4 door 5 pass. de luxe trunk model with safety steering wheel shift, radio, heater, and defroster. YOUR CAR DOWN, 2 YEARS TO PAY. DE SOTO-PLYMOUTH DEALER.
Corner Lot, 2700 Madison.

PONTIAC 1938 SEDAN

De luxe 4 dr. model; built-in trunk. This car is like new, has radio, heater, defroster, clock, de luxe dual equip.$695

WEST SIDE BUICK
4666 WASHINGTON-BLVD.

Pontiac '37 4 Dr. Sedan

Radio, heater, clock, built-in trunk, tires, finish and mechanically perfect. Full dual equipment..........................$525

WEST SIDE BUICK
4666 WASHINGTON-BLVD.

Pont. '37 Conv. Cpe.

A BEAUTIFUL 6 CYL. CONV. COUPE WITH R. S.; BEAUTIFUL.

2235 S. MICHIGAN

Pontiac '36 Cabriolet, $445.

Very latest, beau. black convertible coupe. H. w. heater, rumble seat. Excellent tires. Perfect mechanical condition. Guaranteed.
SNOW BROS., FORD-LINCOLN DLRS.
1627 SOUTH-BOULEVARD, OAK PARK.

P-O-N-T-I-A-C-S.
Several late models at reduced prices.
WARNER PONTIAC. 3637 SOUTHPORT.

PONTIAC 1937, $495.
4 door trunk sedan; radio, heater; perfect.
OLDS. DEALER. 3000 LAWRENCE.

PONTIAC—'37 TRUNK SEDAN; 6 CYL.; radio, heater, excellent condition. $545. CHEV. DLR., 1111 Chicago-av., in Evanston.

PONTIAC—'36 TRK. SED., EXC. COND. $365 CHEV. DLR., 1050 Chicago-av., in Evanston.

PONTIAC—'32 2 DR. 5 P. SEDAN; CLEAN car. Sac. $145. 535 Madison, Oak Park.

STUDEBAKER — 1936 DICTATOR SEDAN that's a real bargain [illegible]

USED AUTOMOBILES FOR SALE.

54 REPOSSESSED CARS

LISTED BELOW ARE JUST A FEW OF THE MANY VALUES WE WILL SELL FOR BALANCE OF MORTGAGE.
TERMS LOW AS

$10 DOWN

'37 Packard sedan	$495
'36 Packard conv. coupe	465
'37 Pontiac sedan	485
'37 Buick 4 door sedan	545
'36 OLDS 6 trunk 2 dr. sed., dual eq.	$345
'34 LAFAYETTE de luxe 2 dr. trk. sed.	165
'34 PONTIAC coach	185
'34 STUDEBAKER 4 dr. sedan	185
'36 LA SALLE sedan	385
'34 BUICK sedan	195
'36 FORD sedan	235
'35 FORD coach	165
'36 CHEV. de luxe sport sedan	325

WINTER-HIRSCH
1842 S. MICHIGAN.
Calumet 4290.
OPEN SUNDAY.

BROADWAY CADILLAC

'37 Cad. 60 tour. sed.	$995
'37 Cad. 60 conv. cpe.	975
'38 Pack. "6" trk. sed.	735
'37 Pack. 120C trk sed.	595
'37 Pack. 120 club sed.	545
'37 De Soto 7 pass. sed.	585
'37 Olds "6" tour. coupe	565
'34 Lincoln conv. cpe.	295
'36 Plymouth coupe	325

LOWEST FINANCE CHARGES—TRADE.

5201 BROADWAY

LONG. 7000. OPEN EVES.

STUDEBAKER '37 SEDANS.
We have a varied assortment of 1937 Studebaker Dictator Sedans on hand. All thoroughly gone over and in splendid condition. Many have heaters, radios, etc. Selection of colors. Every one reduced for quick sale. Bargains at $495 up.
STUDEBAKER LOT. 4656 MADISON.

STUDEBAKER—1937 STATE SEDAN. THIS is the President, the aristocrat among cars. Beautiful Grapetone maroon with doeskin upholstery, center arm rest, overdrive, radio, heater, fender lamps, etc. 30 day guarantee. Actually like new; today, $595. STUDEBAKER BRANCH, 1836 RIDGE, EVANSTON.

MOTOR TRUCKS.

For Sale.

Truck Specials

1937 G. M. C. 1½ ton chassis and cab. This truck like brand new..............$465
'34 Ford 1½ ton chassis, cab, and body.$225
'34 Chev., 1½ ton chassis, cab and body.$245
'33 Chev. 1½ ton chassis, cab and body.$165
'35 Ford ½ ton panel.......................$195
'33 Chev. ½ ton panel......................$110
Small down payment; terms to suit.
INDEPENDENT MOTOR FINANCE.
Corner Lot, 2700 Madison.

Better Trucks at S'west

'34 Ford sedan delivery, O. K.'d	$ 50 dn.
'35 Ford sedan delivery, O. K.'d	65 dn.
'36 Ford sedan delivery, O. K.'d	85 dn.
'37 Ford sedan delivery, O. K.'d	100 dn.
'35 Chev. ½ ton panel, O. K.'d	75 dn.
'36 Chev. ½ ton panel, O. K.'d	95 dn.
'38 Dodge ½ ton panel, O. K.'d	110 dn.

Southwest Chevrolet, Inc.,
9220 S. ASHLAND. CED. 3500.

REPOSSESSED TRACTOR.
Chev. '37, completely equipped with late type sleeper cab, oversized dual wheels, with 10 ply 34x7 tires, air brakes, fifth wheel, reinforced frame, carefully used and in tiptop condition and appearance. Repossessed due to sickness. Cost new $1,285; sac. for equity, $545; easy terms to reliable party.
CLARK-MAPLE CHEV.,
940 MILWAUKEE. ALWAYS OPEN.

FORD—'37 DUMP NEW HEIL BODY; 7 TON hoist; excellent motor, tires.
DODGE '35 DUMP TRUCK, RECOND.
FORD '38 SEDAN DELIVERY; DEMO.
FORD '37 PANEL DELIVERY, ALL GUAR.
J. A. LAVERY.
Ford-Mercury-Lincoln-Zephyr Dealer.
6127 COTTAGE GROVE-AV.

"RUBY HAS THE TRUCKS."
All wheelbases, Chevrolets, Fords, Dodges, Internationals, GMC, and others. Panels, Stakes, vans, pickups. From $45 to $575. SEE RUBY BEFORE YOU BUY.
RUBY CHEVROLET, INC.,
7158 STONY ISLAND. DOR. 2306.

PLENTY OF TRUCKS.
ALL MAKES AND BODIES. PRICED TO SELL.
General Motors Used Trucks,
1700 W. PERSHING. VIR. 1700.

DODGE—'35 1 TON, LARGE PANEL BODY, new paint, exc. tires. Runs the best..$285
Chevrolet, '35, ½ ton panel, newly painted. Perfect in all respects $275
Chev., '33 sedan delivery, small panel trucks, 3 to choose from at each..........$95
Superior Motor Sales 6849 S Halsted.

CHEV. '36 157 IN. C. & C., CHOICE OF 2. 32x6, 10 ply duals................$145 dn.
GLENN E. HOLMES, INC.,
30 W. LAKE-ST.
FREE INSIDE PARKING. OPEN EVES.

— — — — LARGEST SELECTION — — — of heavy duty motor trucks in town. Mack A. C. 3½ and 5 ton chassis and dumps. Many others. Open Sunday. 2630 S. WABASH. CALUMET 5766.

B. & W. SPECIALS.
'37 FORD 157 IN. DUMP 4½ YD. BODY. 24 OTHERS TO CHOOSE FROM.
B. & W. FORD. 907 W. 35TH-ST.

CHEV. '30 PANEL AND DODGE '30 BAKery truck. Both good running trucks. Make offer. 6640 S. Western-avenue.

50 RELIABLE TRUCKS, ALL MAKES AND MODELS. THESE WILL BE SOLD AT BUYERS' PRICES. 2641-47 W. CERMAK-RD.

AUTOCAR—5 TON, ENGINE UNDER SEAT, with hoist and coal body. Virginia 9210. AUTOCAR TRUCKS, 1716 W. PERSHING.

G. M. C.—'36 2 TON 4½ YD. WOODS DUMP, 7 in. hydr. hoist, 2 speed. See others. REO BRANCH, 2255 S. Wabash. Vic. 6960.

FORDS, '37 CHASSIS AND CAB, DUALS, recond. motor, and '35 Chicago stake; both cars in A-1 cond. Wright, 1101 N. Clark.

MACKS—3½ TO 7½ TON DUMPS. OTHER bargains. Keller, 3333 Archer. Laf. 2004.

100 INTERNAT'LS, CHEVS, FORDS, GMC. PERFECT MOTORS, 1230 S. ASHLAND.

5 TON DIAMOND T TRUCK—EXC. COND.; fully equipt.; very cheap. 3260 Maypole.

— 100 USED TRUCKS, ALL PRICES — All makes and models. 3148 Ogden.

AUTOCAR DUMP—3 T. LATE MOD.; CHP. Ford '31 stake body, $125. 1352 Randolph.

2 TON STEWART TRACTOR, 34X7 TIRES, 1935, $225. 4959 W. Lake-st.

½ TON BAKERY DELIVERY—GOOD CONdition. Cheap. Graceland 8518.

FORD—TRUCK, STAKE BODY, GD. CONDItion. Avalon Gar., 8135 Dobson.

'36 CHEV. TRUCK—1½ TON DUALS, LOW stake body, must sac. Bruns. 2350.

CHEV. '34 ½ T. DELIVY. TRUCK........$125 LOGAN SQUARE BUICK, 2468 Milwaukee.

FORD V-8 ½ TON PICKUP, 1934, PRIvate party. 5472 S. Harper-av., 2d.

Truck Trailers.

WANTED—MAN QUALIFIED TO HAUL stockyards products; gross $1,227 mo.; 3 yr. contract; purchase units here; consider car as part paymt., terms. Commercial, 700 W. Root-st., Yards 7115. Open Sunday.

22 FOOT OPEN TOP HIGHWAY—WILL sell or trade for closed van or reefer, 22 or 24 foot; private. Portsmouth 6739.

MAN BUY TRACTOR TO PULL CO. TRAILer; sht. haul steady. 2718 S. Wells.

'38 TRACTOR-TRAILER—SHORT HAUL; 2 yr. cont. pay ap. $180 wk. 2512 Archer.

Wanted.

TRUCK DRIVERS—EXPERIENCED; OWNing their own tractors or who are in financial position to buy them; must have sleeper cabs and be late models; full co-operation from company and yearly contract. Apply in person or by letter. Monark Motor Freight System, Inc., 2209 S. Lumber-st., Chicago.

WANT TO BUY 2 DUMP TRUCKS, 12 YD. body. River Grove 1297R for appointment.

WANTED—CHEV. STAKE BODY. PRIVATE PARTY. CASH. JUNIPER 8187.

AUTO CREDITS.

$250 PLYM. CREDIT—MIDLAND MOTORS, 1640 Ogden. Best offer. [illegible]

CHEV. CREDIT, $350, ON UPTOWN [illegible] tors; must sac. at once. [illegible]

$150 '39 PONT. ON GROSSINGER MOTORS [illegible]

Italian Troops Try to Land in Albania; Reported Repulsed—Girl, 19, Wins Opera Contract

King Peter of Jugo-Slavia, age 16, and his uncle, Prince Paul, who serves as regent. With German troops massed on the Jugo-Slavian border, their kingdom is facing threat of Nazis.
[Acme Photo.] (Story on page 1.)

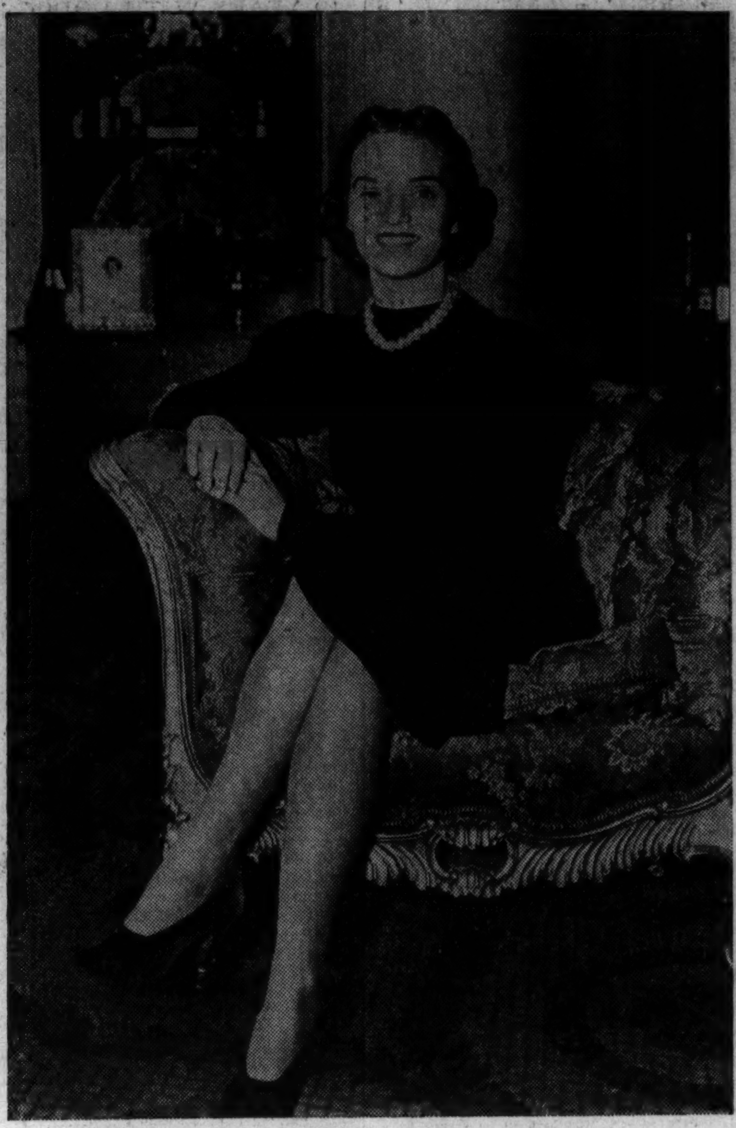

Virginia Haskins of St. Louis, age 19, who signed contract yesterday to sing with the Chicago City Opera company.
[TRIBUNE Photo.] (Story on page 25.)

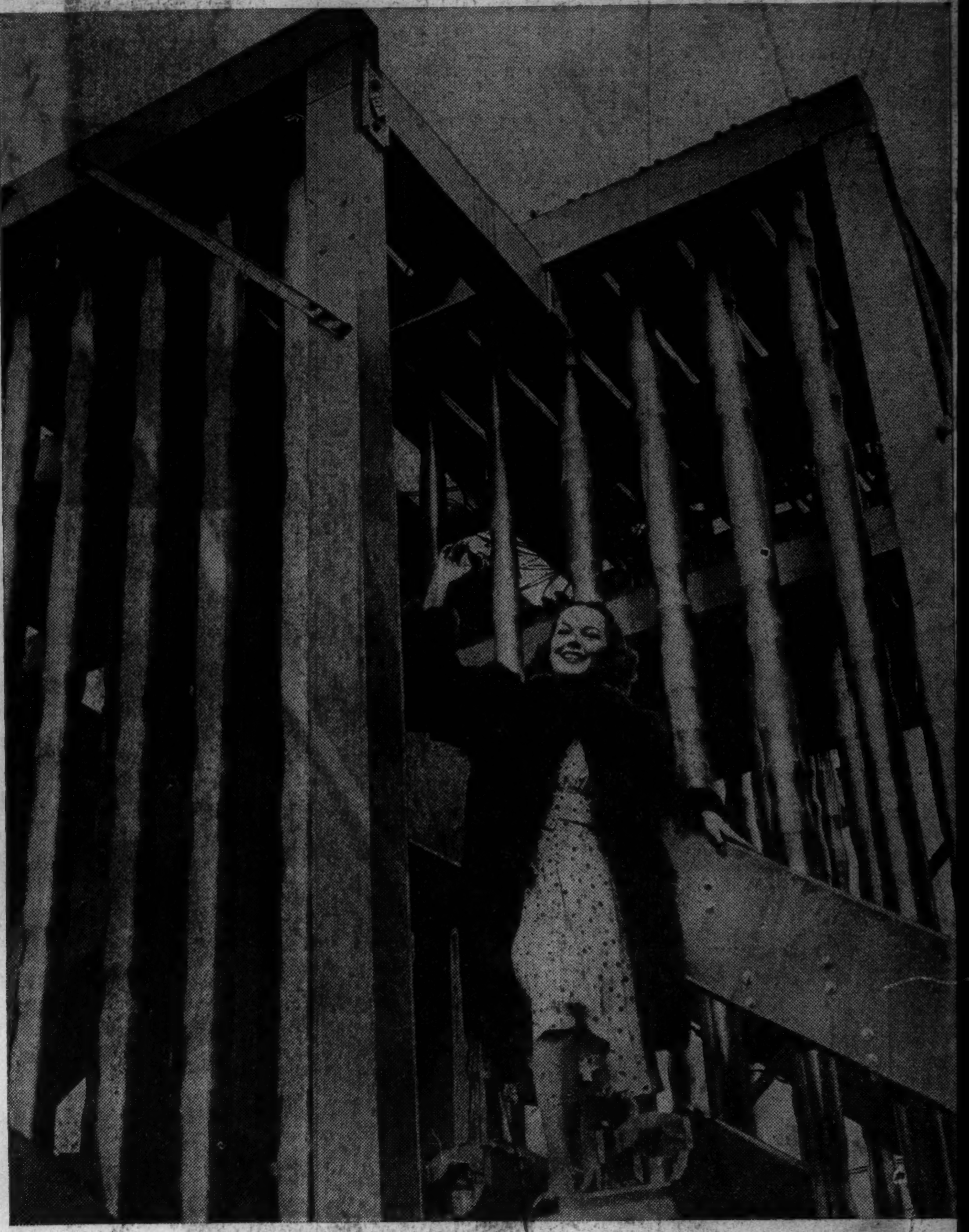

[TRIBUNE Photo.]

Miss Jeanne Brown standing on carillon built in Chicago for memorial to Stephen Foster, composer. It will be shipped to New York and exhibited at fair. (Story on page 8.)

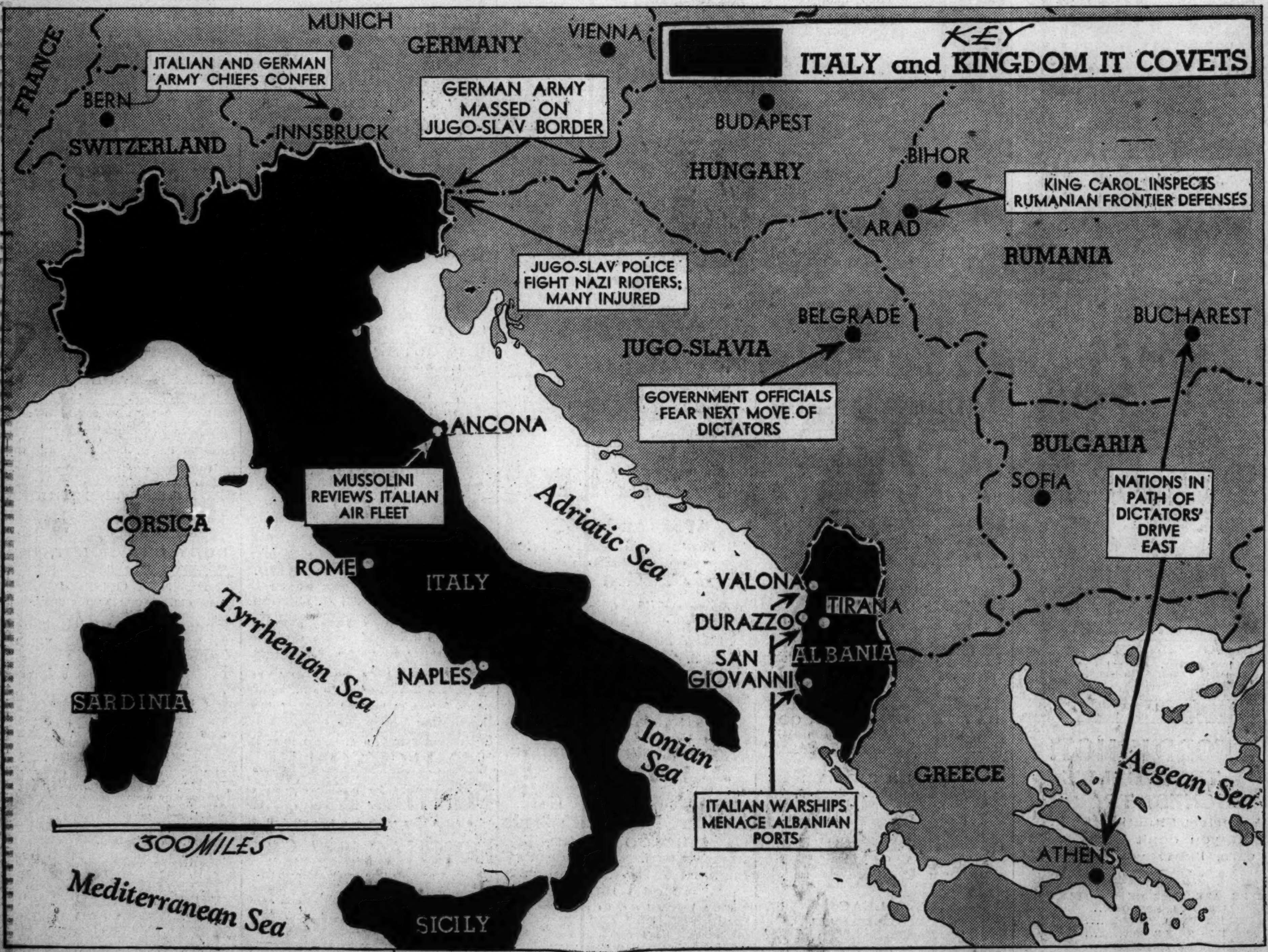

New theater of European turmoil. Yesterday's threats to peace were in the southeastern part of the continent as Mussolini took Hitler's place as leading character in the headlines. Il Duce's designs on Albania have stirred the whole Balkan area, where flared the spark that set off the world war. (Story on page 1.)

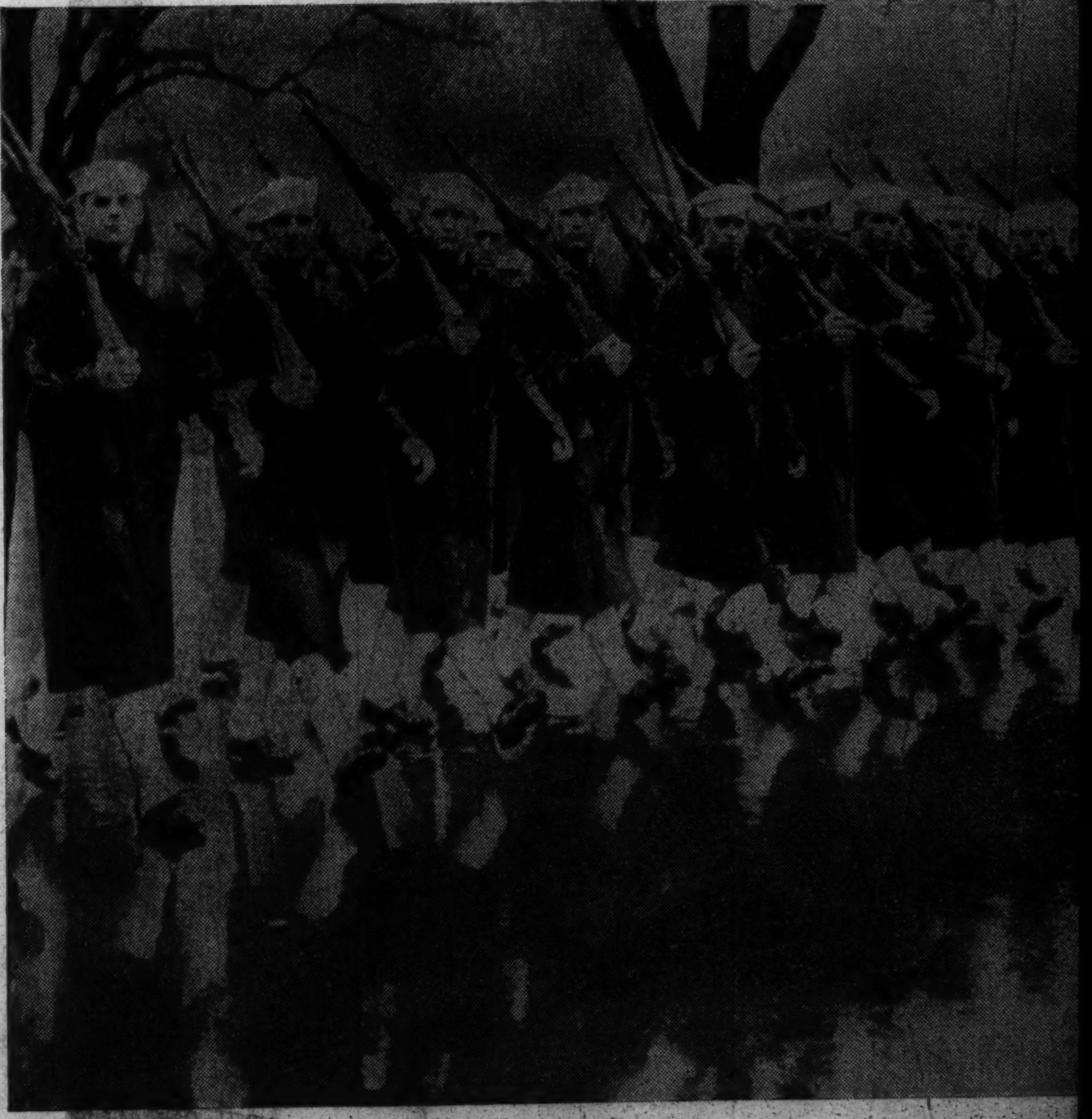

[Associated Press Wirephoto.]

It was Army day yesterday, and these sailors helped celebrate in Washington, their white leggings reflected in the wet pavement. (Story on page 23.)

Models wearing styles of 1900 and 1939 recalled early days to veteran executives of State street stores. Left to right, seated: Francis Stevens, Charles Hitney, and Katherine Loughry.
[TRIBUNE Photo.] (Story on page 20.)

Bushman, Lincoln park gorilla, watched with interest yesterday while keepers moved orang-utan near by.
[TRIBUNE Photo.] (Story on page 27.)

[Associated Press Wirephoto.]

Crown Prince Frederik of Denmark and his princess, aboard the liner Canada as they arrived in Los Angeles yesterday to begin tour of the United States. (Story on page 19.)